

CURVE
 Δ 26°25' L.
 D 3°
 R 1910.1
 T 448.3
 L 800.6
 E 51.9

B.M. #51A
 4" Twin Balsam
 Elm. 1584.61

B.M. #52A
 Boulder
 Elm. 1563.74

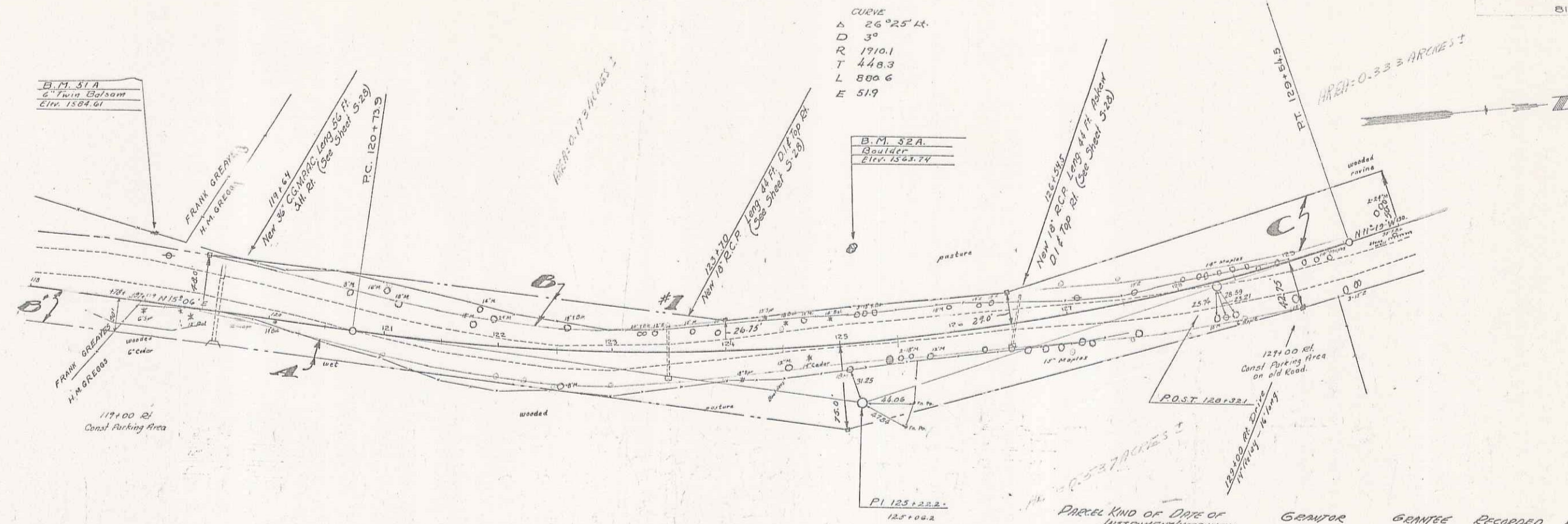

| Parcel | Kind of Date of Instrument | Date of Instrument | Surveyor | Gen'l | Recorded | Remarks |
|-----------|----------------------------|--------------------|-----------------------|-----------|----------|---------------|
| A B C D E | G.C.D. | 1-20-37 | H.K. GREENE & COMPANY | TRUSS CO. | 23 174.5 | 1-23-37 123 |
| A' B' | G.C.D. | 11-2-35 | M.A. E.M.P. GREENE'S | | 22 595.9 | 11-7-35 13376 |

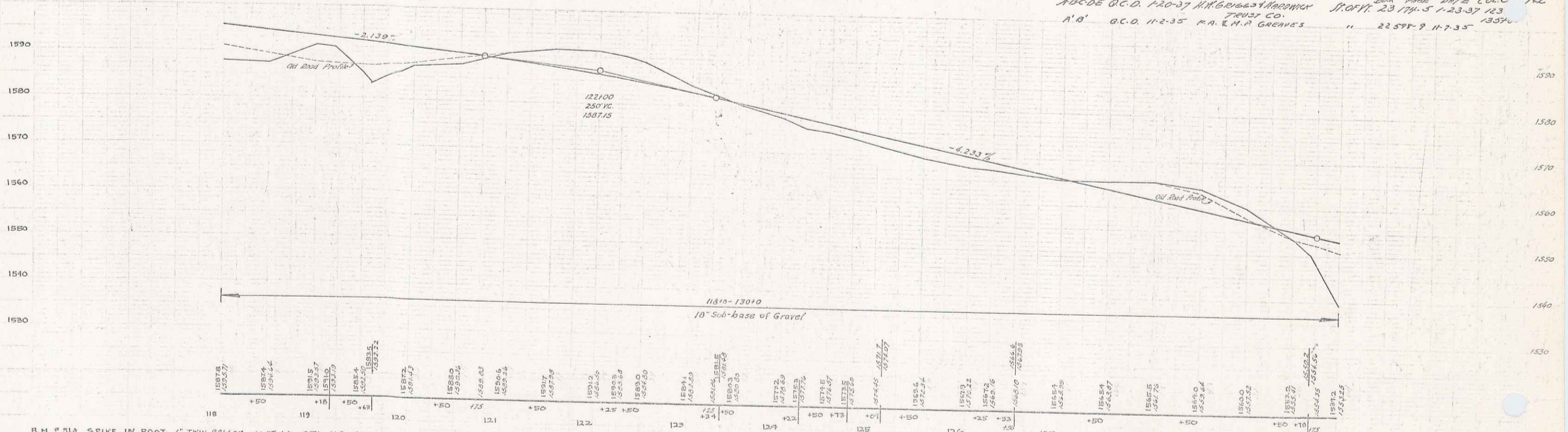

B.M. #51A SPIKE IN ROOT 4" TWIN BALSAM 46 FT. LT. STA. 118+00 EL. 1584.61
 B.M. #52A PAINT SPOT ON BOULDER 80 FT. LT. STA. 125+20 EL. 1563.74