

1933
WOOD
B. MARCHI
D. MARCHI

WOOD
B. MARCHI

| | | | | | |
|-------|-------|------|-------------|-------|-------|
| TRACT | STATE | TOWN | FISCAL YEAR | SHEET | TOTAL |
| 3 | VT | 81-A | 1937 | 5 | 58 |

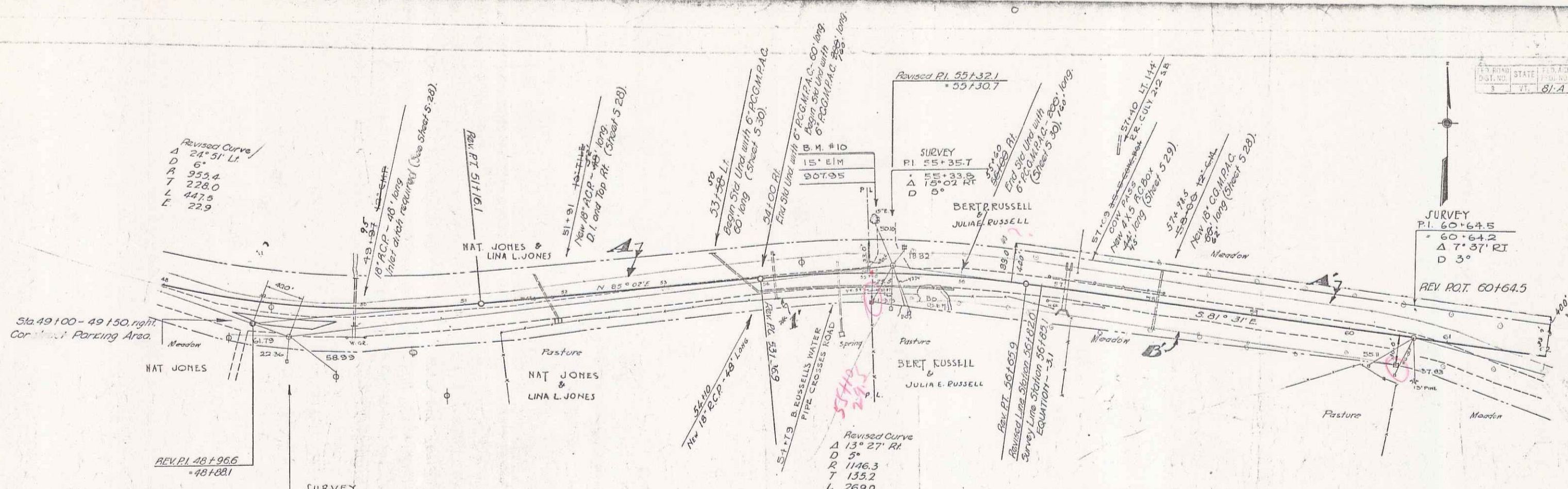

PARCEL KIND OF DEED INSTRUMENT, DATE GRANTOR GRANTEE RECORDED REMARKS

| NO. | DATE | GRANTOR | GRANTEE | RECORDED | REMARKS |
|-----|------------------|-------------------------|---------|----------|----------------------|
| 1 | Q.C.D. 1-20-37 | NAT & LINA L. JONES | STOFFA | 1-23-37 | COLL. STA. #1 |
| 2 | Q.C.D. 1-26-37 | BERT & JULIA E. RUSSELL | " | 3-14-37 | 2-5-37 68+00 |
| 3 | RELEASE 12-15-37 | " | " | " | DRIVE RP STA. 59+00 |
| 4 | Q.C.D. 5-26-38 | NAT & LINA L. JONES | " | 4-1-38 | 6-3-38 COLL. STA. #1 |

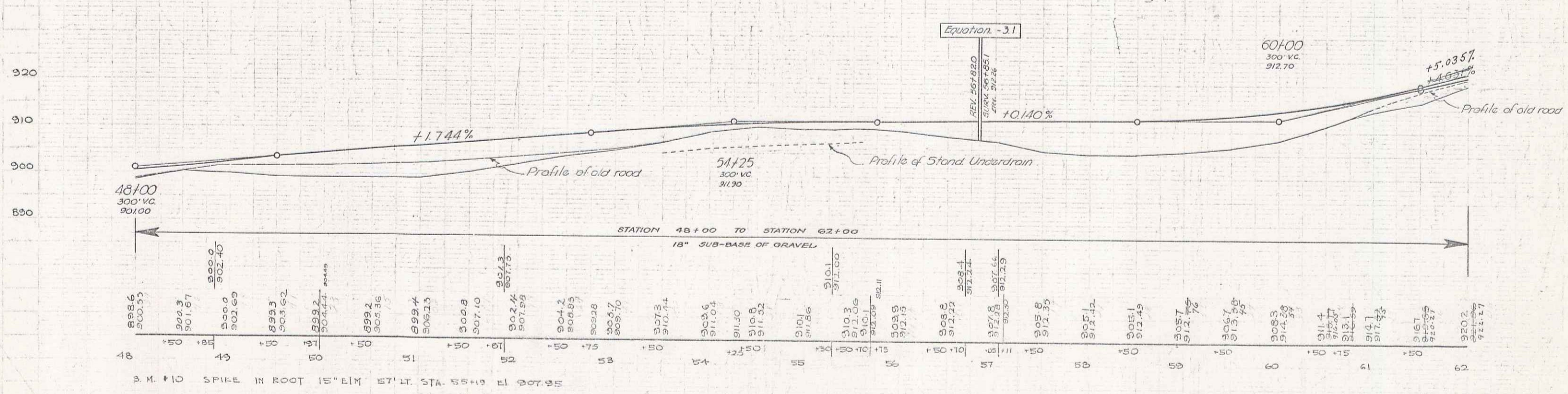

Series F.A.P. No. 81A
Street 5 of 58 Streets.