

PARCEL No. 1 TOTAL AREA 1.38 A±  
 LAURANCE S. ROCKEFELLER TO STATE OF VERMONT  
 BEING A PORTION OF THE LAND ACQUIRED BY WARRANTY DEED  
 DATED SEPT. 11, 1981 FROM DONALD TRUDO STILLWELL AND  
 RECORDED IN BOOK 72 PAGES 41 & 42 OF THE WOODSTOCK LAND  
 RECORDS.

PARCEL No. 2 TOTAL AREA 0.6 A±  
 STA. 7+30 RT. DRIVE (T)  
 STATE OF VERMONT TO LAURANCE S. ROCKEFELLER  
 BEING A PORTION OF THE LAND ACQUIRED BY WARRANTY DEED OF  
 EASEMENT DATED JULY 15, 1941 FROM FRED & SEVILLA TRUDO  
 AND RECORDED IN BOOK 47 PAGE 577 AND QUIT CLAIM DEED DATED  
 JAN. 3, 1939 FROM FRED AND SEVILLA TRUDO RECORDED IN BOOK  
 47 PAGE 192 BOTH OF THE WOODSTOCK LAND RECORDS.

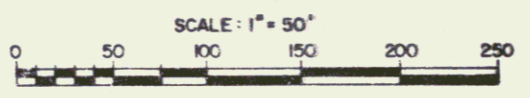
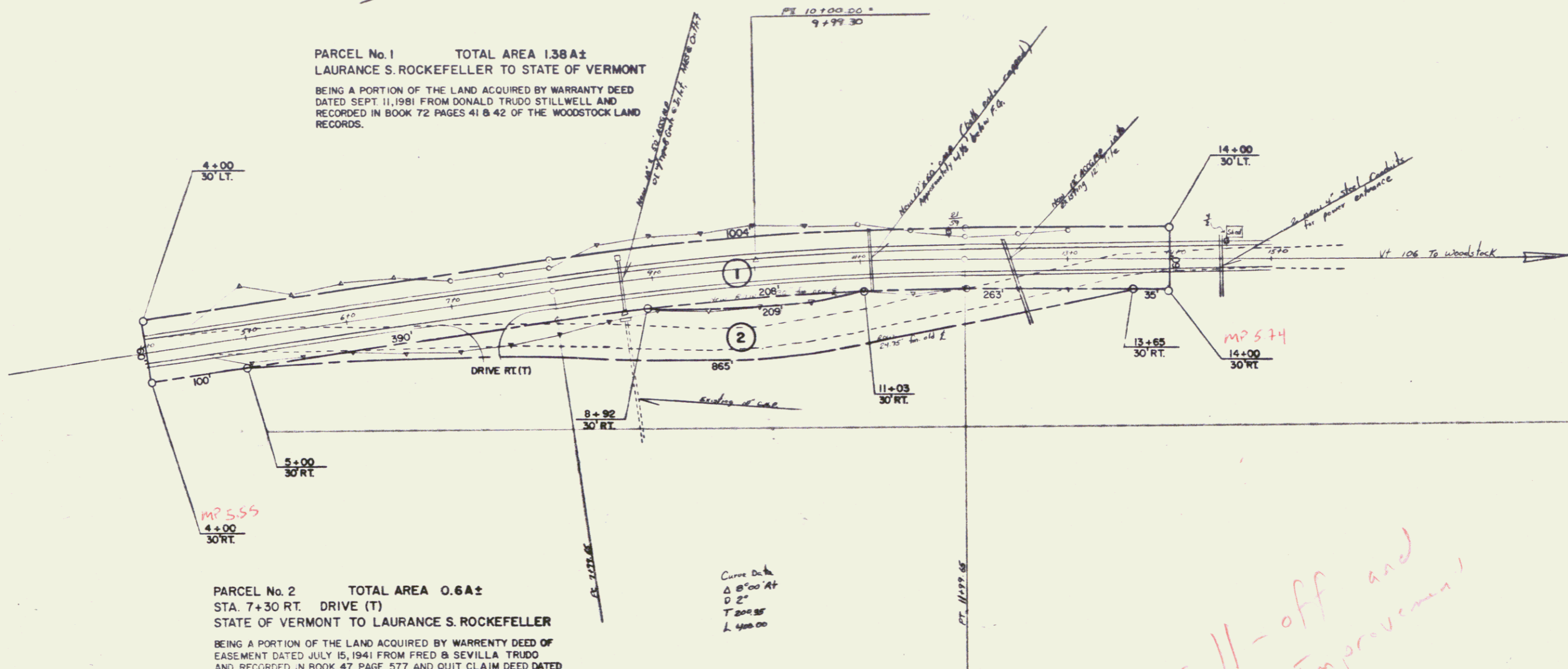

*Sell-off and  
Road Improvement*

Town: Woodstock  
 Project No: 7011 Fund 31  
 Date 10/19/84  
 Rte. VT. 106  
 Pin# 001254

DATUM  
 VERTICAL \_\_\_\_\_  
 HORIZONTAL 1" = 50'

SURVEYED BY SER DATE 5-84  
 DRAWN BY SER DATE 11-84  
 TRACED BY \_\_\_\_\_ DATE \_\_\_\_\_  
 Woodstock Rt 106  
 PROJ. NO. 7011 Fund 31  
 SHEET 1 OF 1 OF 1