

PARCEL No. 1 TOTAL AREA 1.38 A±
 LAURANCE S. ROCKEFELLER TO STATE OF VERMONT
 BEING A PORTION OF THE LAND ACQUIRED BY WARRANTY DEED
 DATED SEPT. 11, 1981 FROM DONALD TRUDO STILLWELL AND
 RECORDED IN BOOK 72 PAGES 41 & 42 OF THE WOODSTOCK LAND
 RECORDS.

PARCEL No. 2 TOTAL AREA 0.6 A±
 STA. 7+30 RT. DRIVE (T)
 STATE OF VERMONT TO LAURANCE S. ROCKEFELLER
 BEING A PORTION OF THE LAND ACQUIRED BY WARRANTY DEED OF
 EASEMENT DATED JULY 15, 1941 FROM FRED & SEVILLA TRUDO
 AND RECORDED IN BOOK 47 PAGE 577 AND QUIT CLAIM DEED DATED
 JAN. 3, 1939 FROM FRED AND SEVILLA TRUDO RECORDED IN BOOK
 47 PAGE 192 BOTH OF THE WOODSTOCK LAND RECORDS.

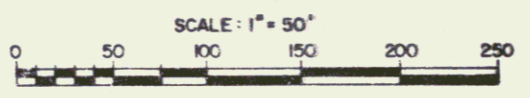
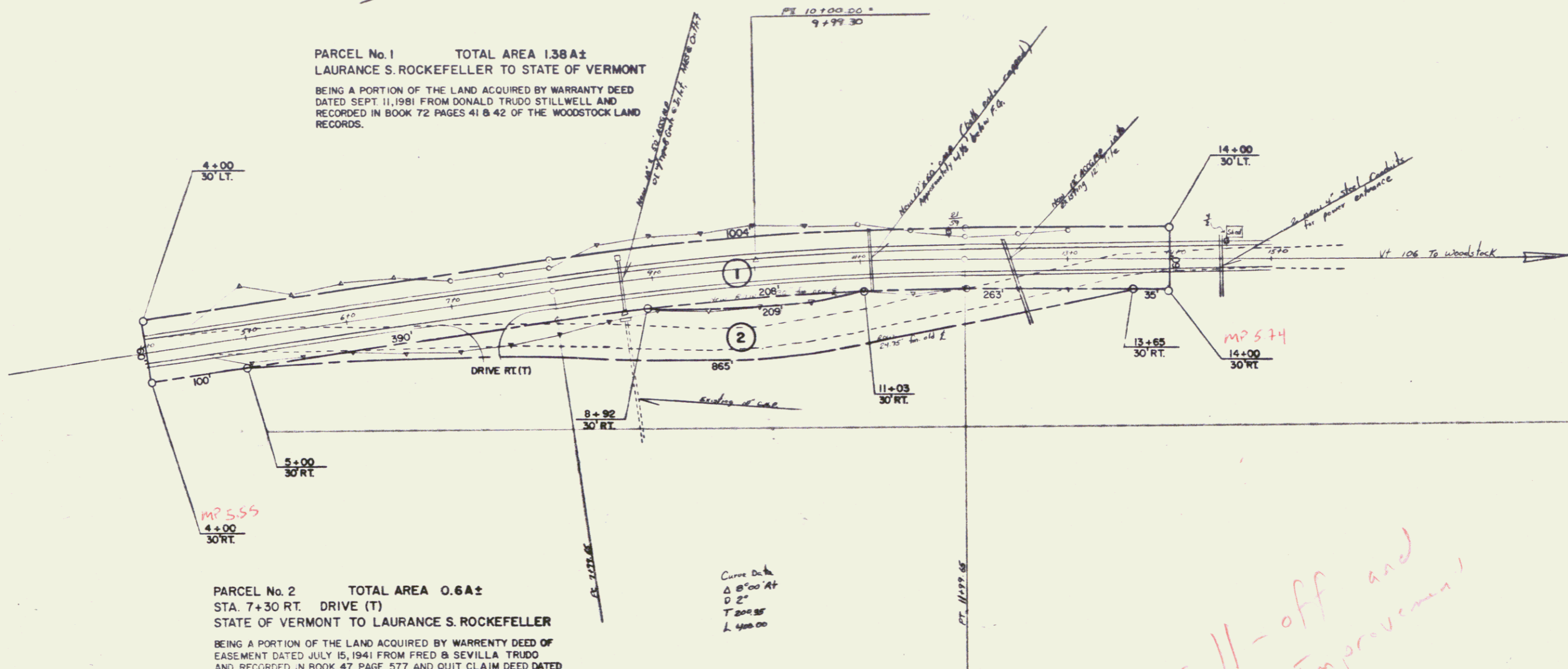

Self-off and Road Improvement

Town: Woodstock
 Project No: 7011 Fund 31
 Date 10/19/84
 Rte. VT 106
 Pin# 001254

SURVEYED BY	SER	DATE	5-84
DRAWN BY	SER	DATE	11-84
TRACED BY		DATE	
Woodstock Rt 106			
PROJ.	NO. 7011 Fund 31		
SHEET	1	OF	1

DATUM	
VERTICAL	
HORIZONTAL	1" = 50'