

BRIDGE DATA		
	PRESENT	PROPOSED
TYPE	10" T BEAM	T BEAM
SPANS	(@ 20')	(@ 20')
CLEAR HEIGHT	8.5	(6.2)
WHITE ONLY	170"	(124)
LENGTH OVERALL	12'	(54)
ROADWAY WIDTH	19.0	22'

CABLE GUARD RAIL	Parcel	Instrument	Date	Grantor	Grantee	Recorded
FROM TO SIDE LENGTH						
7180 7197	LT	17	1/27/39	John & Josephine White	Staff	47 212 2-27-39
8102 8123	LT	17				
8102 8123	RT	17				
8123 8140	RT	17				
TOTAL (ROADWAY)		68				
BRIDGE		100				
TOTAL		168				

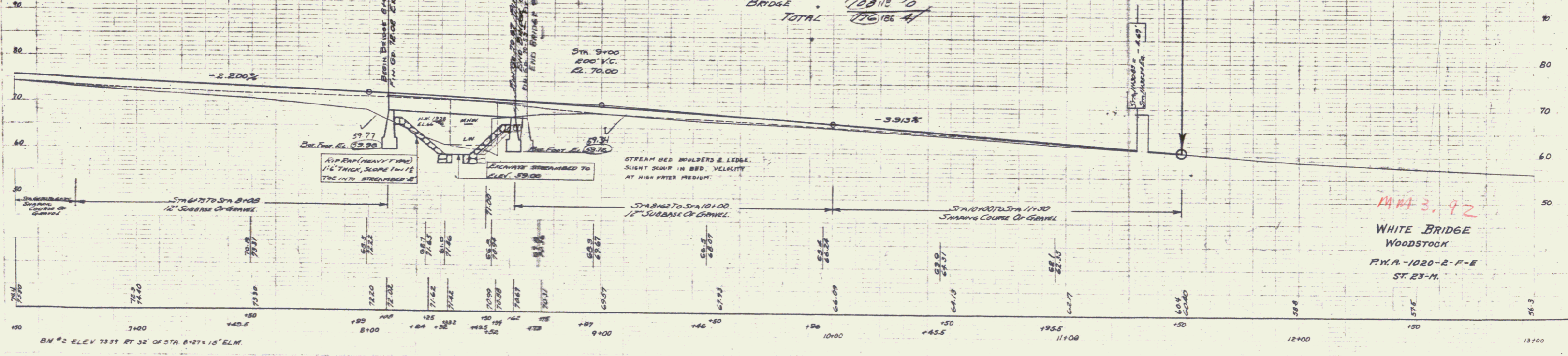

MAY 3, 1922
 WHITE BRIDGE
 WOODSTOCK
 P.N.A. - 1020-2-F-E
 ST. 23-M.