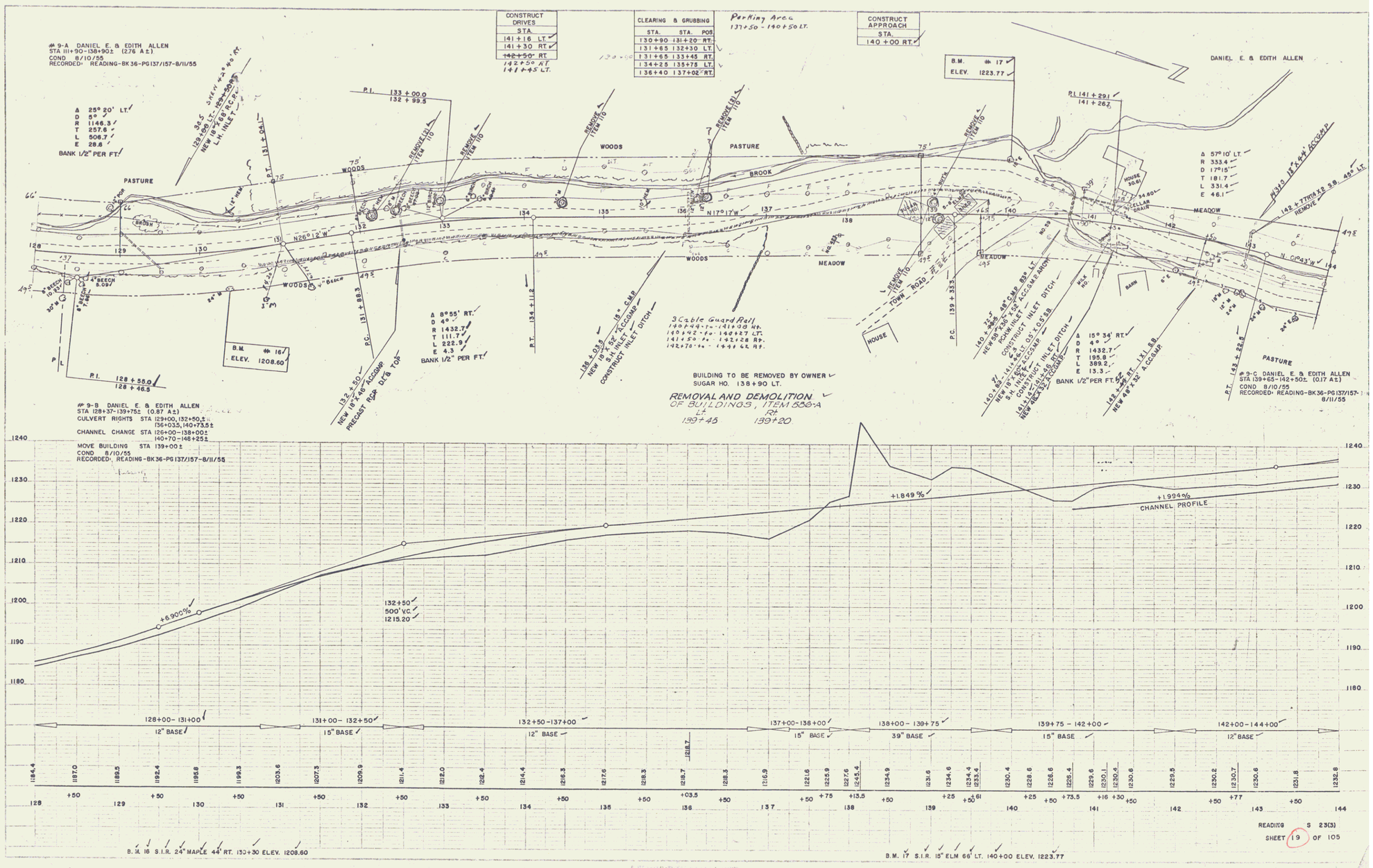
#9-A DANIEL E. & EDITH ALLEN
STA 111+90-138+90± (2.76 A±)
COND 8/10/55
RECORDED READING-BK 36-PG 137/157-8/11/55
Δ 25° 20' LT.
D 5°
R 1146.3
T 257.6
L 506.7
E 28.8
BANK 1/2" PER FT.
CONSTRUCT DRIVES
STA.
141+16 LT.
141+30 RT.
~~142+50 RT~~
142+50 RT
141+45 LT.
CLEARING & GRUBBING
STA. STA. POS
130+90 131+20 RT.
131+65 132+30 LT.
131+65 133+45 RT.
134+25 135+75 LT.
136+40 137+02 RT.
Parking Area
137+50 - 140+50 LT.
CONSTRUCT APPROACH
STA.
140+00 RT.
B.M. #17
ELEV. 1223.77
DANIEL E. & EDITH ALLEN
P.I. 133+00.0
132+99.5
P.I. 141+29
141+26
PASTURE
WOODS
BROOK
MEADOW
HOUSE
BARN
TOWN ROAD
REMOVE ITEM 110
Δ 57° 10' LT.
R 333.4
D 17° 15'
T 181.7
L 331.4
E 46.1
Δ 8° 55' RT.
D 4°
R 1432.7
T 111.7
L 222.9
E 4.3
BANK 1/2" PER FT.
B.M. #16
ELEV. 1208.60
P.I. 128+55.0
128+46.5
#9-B DANIEL E. & EDITH ALLEN
STA 128+37-139+75± (0.87 A±)
CULVERT RIGHTS STA 129+00, 132+50± 136+03.5, 140+73.5±
CHANNEL CHANGE STA 126+00-138+00± 140+70-148+25±
MOVE BUILDING STA 139+00±
COND 8/10/55
RECORDED READING-BK 36-PG 137/157-8/11/55
3 Cable Guard Rail
140+49 to 141+08 Rt.
140+92 to 140+27 LT.
141+50 to 142+28 Rt.
142+70 to 144+42 Rt.
BUILDING TO BE REMOVED BY OWNER
SUGAR HO. 138+90 LT.
REMOVAL AND DEMOLITION
OF BUILDINGS, ITEM 556-A
Lt 139+45
Rt 139+20
Δ 15° 34' RT.
D 4°
R 1432.7
T 195.8
L 389.2
E 13.3
BANK 1/2" PER FT.
#9-C DANIEL E. & EDITH ALLEN
STA 139+65-142+50± (0.17 A±)
COND 8/10/55
RECORDED READING-BK 36-PG 137/157-8/11/55
+6.900%
+1.849%
+1.994%
CHANNEL PROFILE
132+50
500' V.C.
1215.20
128+00-131+00
12" BASE
131+00-132+50
15" BASE
132+50-137+00
12" BASE
137+00-138+00
15" BASE
138+00-139+75
39" BASE
139+75-142+00
15" BASE
142+00-144+00
12" BASE
B.M. 16 S.I.R. 24" MAPLE 44' RT. 130+30 ELEV. 1208.60
B.M. 17 S.I.R. 15" ELM 66' LT. 140+00 ELEV. 1223.77
READING S 23(3)
SHEET 19 OF 105