

PLAN
 DRAWN BY: E. P. ...
 CHECKED BY: ...
 DATE: ...

PROFILE
 DRAWN BY: ...
 CHECKED BY: ...
 DATE: ...

NOTE: Sta 40+50 Lt. to Sta 42+50 Lt.
 Channel to be widened as necessary to allow
 for filling in of present channel.
 Right of Way Easement to be obtained to cover
 this work.

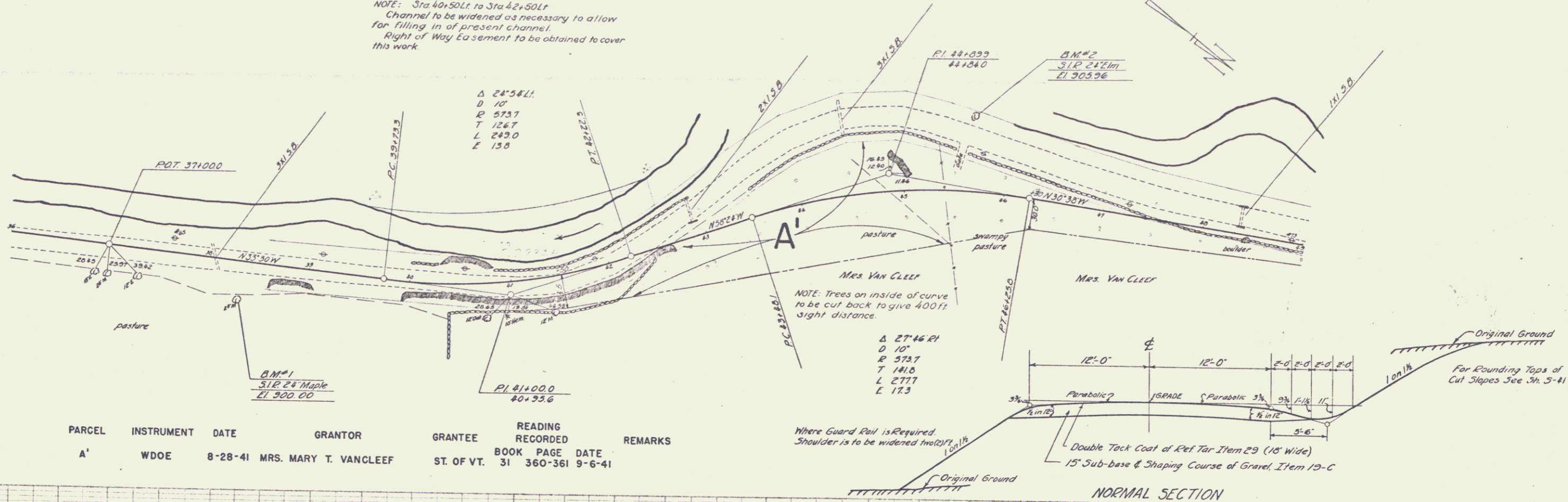

PARCEL	INSTRUMENT	DATE	GRANTOR	GRANTEE	READING	RECORDED	BOOK	PAGE	DATE	REMARKS
A'	WDOE	8-28-41	MRS. MARY T. VANCLEEF	ST. OF VT.	31	360-361	9-6-41			

Town Reading
 Project No. 3T 235
 Date: 5/1/41
 Pin # 00P248
 Route VT106

MP 2.467-3.016
 RIGHT-OF-WAY DIVISION
 TOWN FILE
 PERPETUAL
 Town of VT106
 (To Be Returned to R.O.W. Division)

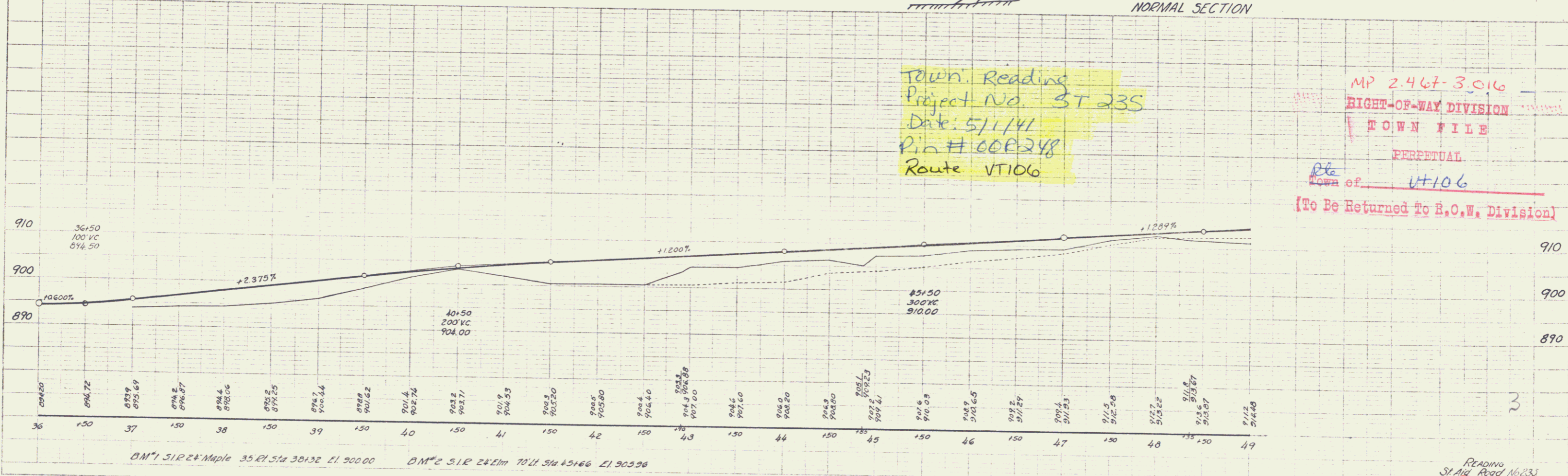

READING
 St. Albans Road No. 235
 Sheet 1 of 7 Sheets

PLAN
 DATE
 DRAWN BY
 CHECKED BY
 SCALE
 SHEET NO. OF TOTAL SHEETS

NOTE: Sta 50+00 to Sta 52+50
 Channel to be widened as necessary to allow
 for filling in of present channel.
 Right of Way Easement to be obtained to cover
 this work.

NOTE: Sta 55+50 to Sta 59+00
 Channel to be widened as necessary to allow
 for filling in of present channel.
 Right of Way Easement to be obtained to cover
 this work.

NOTE: Sta 61+50 to Sta 65+00
 Channel to be widened as necessary to allow
 for filling in of present channel.
 Right of Way Easement to be obtained to cover
 this work.

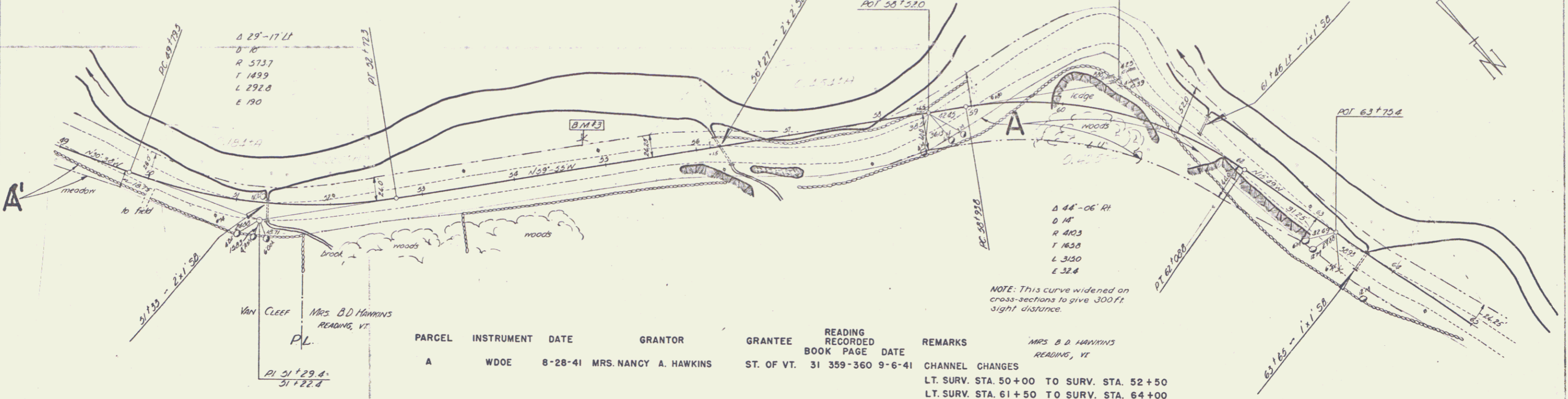

PARCEL	INSTRUMENT	DATE	GRANTOR	GRANTEE	READING RECORDED BOOK PAGE	DATE	REMARKS
A	WDOE	8-28-41	MRS. NANCY A. HAWKINS	ST. OF VT.	31 359-360	9-6-41	CHANNEL CHANGES LT. SURV. STA. 50+00 TO SURV. STA. 52+50 LT. SURV. STA. 61+50 TO SURV. STA. 64+00

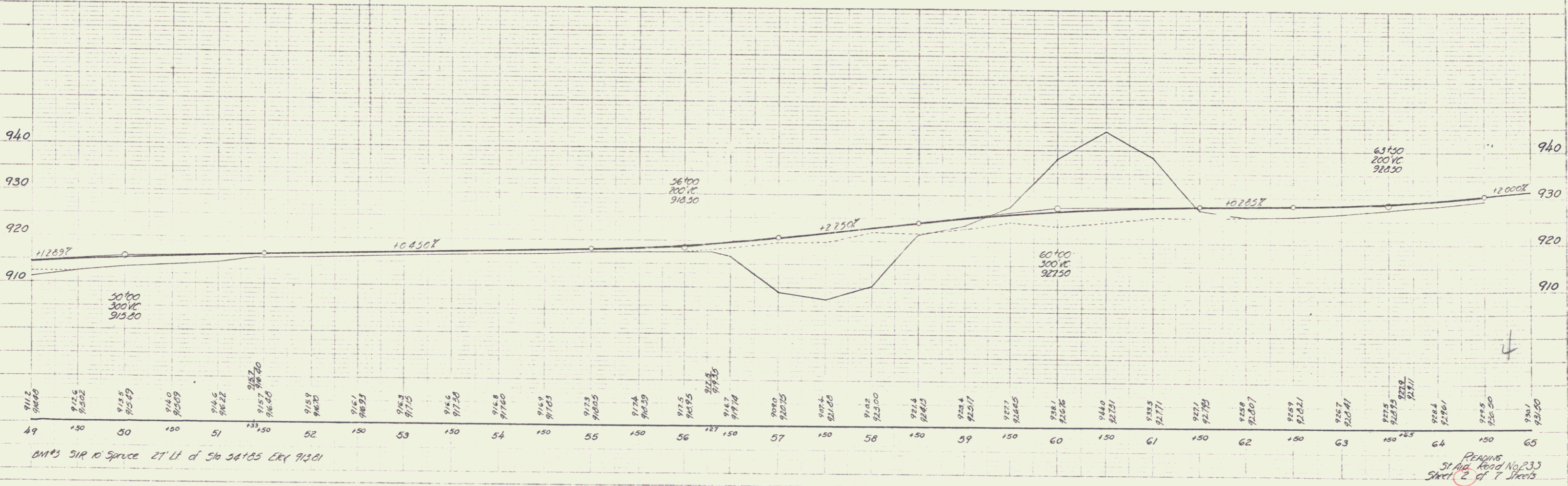

BM#3 51R 10 Spruce 27 Lt of Sta 54+85 Elev 91.21

READING
 St. Aug. Road No. 233
 Sheet 2 of 7 Sheets