

PLAN
 DATE
 DRAWN BY
 CHECKED BY
 SCALE
 SHEET NO. OF TOTAL SHEETS

NOTE: Sta 50+00 Lt to Sta 52+50 Lt
 Channel to be widened as necessary to allow
 for filling in of present channel.
 Right of Way Easement to be obtained to cover
 this work.

NOTE: Sta 55+50 Lt to Sta 59+00 Lt
 Channel to be widened as necessary to allow
 for filling in of present channel.
 Right of Way Easement to be obtained to cover
 this work.

NOTE: Sta 61+50 Lt to Sta 65+00 Lt
 Channel to be widened as necessary to allow
 for filling in of present channel.
 Right of Way Easement to be obtained to cover
 this work.

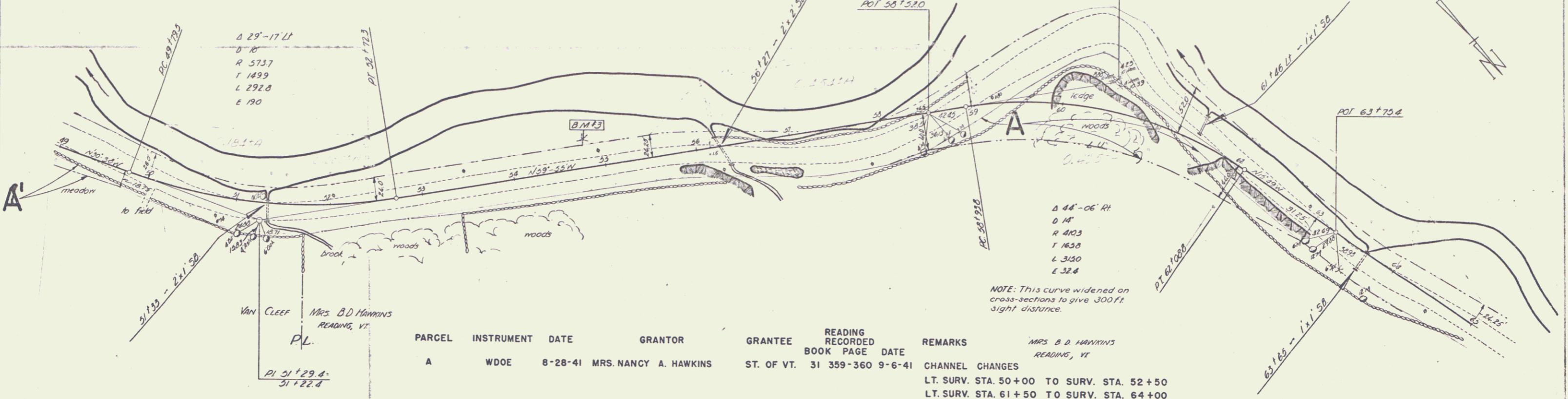

PARCEL	INSTRUMENT	DATE	GRANTOR	GRANTEE	READING RECORDED	BOOK PAGE	DATE	REMARKS
A	WDOE	8-28-41	MRS. NANCY A. HAWKINS	ST. OF VT.	31	359-360	9-6-41	CHANNEL CHANGES LT. SURV. STA. 50+00 TO SURV. STA. 52+50 LT. SURV. STA. 61+50 TO SURV. STA. 64+00

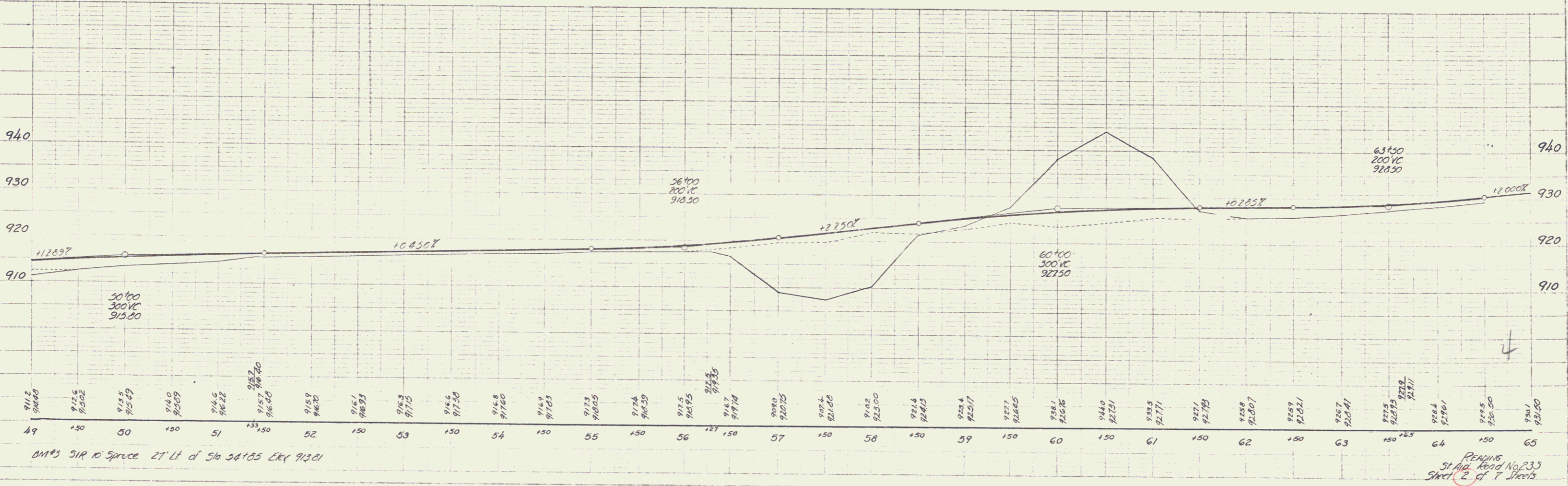

BM#3 51R 10 Spruce 27' Lt of Sta 54+85 Elev 912.01

READING
 St. Aug. Road No. 233
 Sheet 2 of 7 Sheets