

PLAN  
 DRAWN BY: E. P. ...  
 CHECKED BY: ...  
 DATE: ...

PROFILE  
 DRAWN BY: ...  
 CHECKED BY: ...  
 DATE: ...

NOTE: Sta 40+50 Lt. to Sta 42+50 Lt.  
 Channel to be widened as necessary to allow  
 for filling in of present channel.  
 Right of Way Easement to be obtained to cover  
 this work.

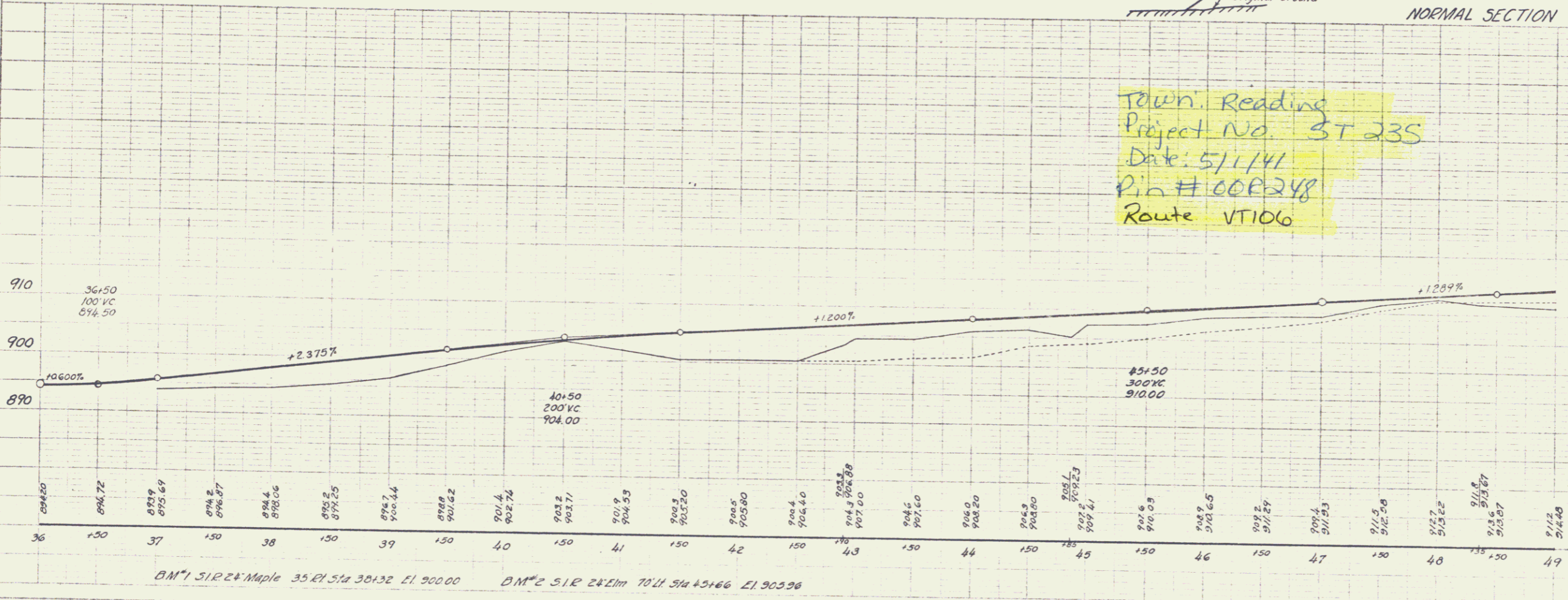
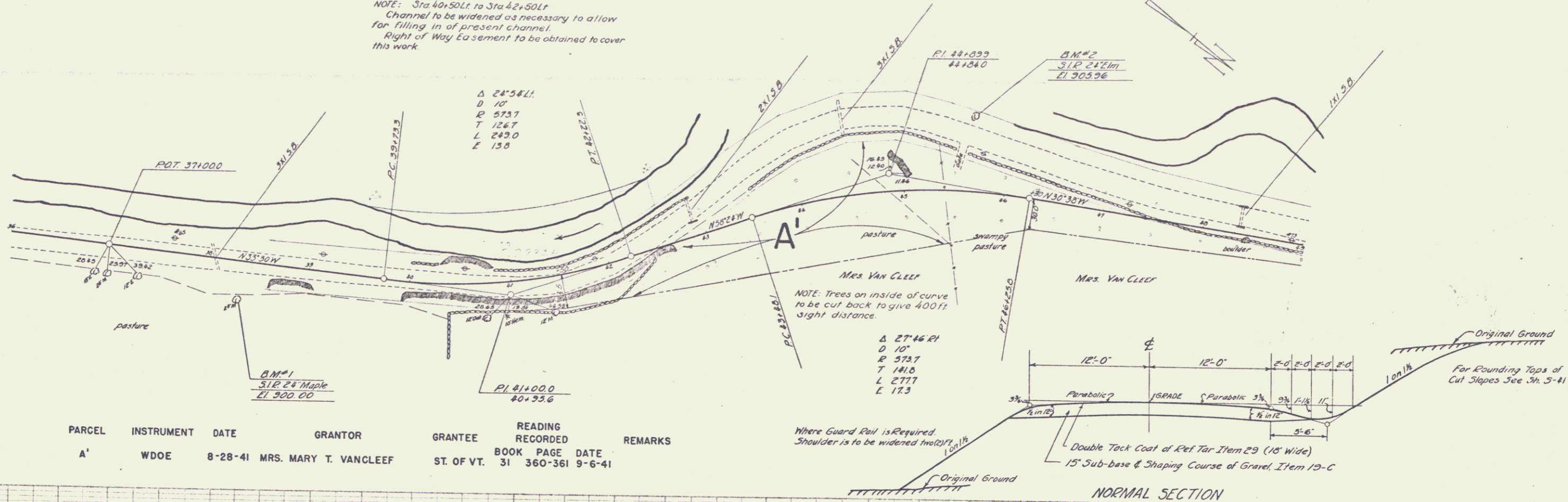

Town Reading  
 Project No. 3T 235  
 Date: 5/1/41  
 Pin # 00P248  
 Route VT106

MP 2.467-3.016  
 RIGHT-OF-WAY DIVISION  
 TOWN FILE  
 PERPETUAL  
 Town of VT106  
 (To Be Returned to R.O.W. Division)

READING  
 St. Albans Road No. 235  
 Sheet 1 of 7 Sheets