

CONSTRUCT DRIVE Lt Rt 49+00-49+40 51+48'
 Approach 55+150 Rt 2+51' Rts. 1+00 Lt
 CONSTRUCT APPROACH Lt Rt 55+150'
 CONSTRUCT DECELERATION LANE Lt Rt 52+00-55+00 51+50-56+00
 DRILLING AND BLASTING OF SOLID ROCK SUBGRADE OF BUILDING Lt Rt 47+00-47+50 49+25 51+85-58+00 10
 DEMOLITION AND REMOVAL OF BUILDING Lt Rt 55+00(1) 56+25(12)
 THREE CABLE GUARD RAIL WITH STEEL POSTS Lt Rt 59+50-63+00
 SPECIAL DITCH Lt Rt 55+10 Lt. 50+15 Rt. 58+04 Lt. 55+10 Rt.

PARCEL : 11 B(S)
 STATIONS : 53+42-56+24
 TAKING : 0.4 A±

Dec. Loc. 23+00-56+00 App. 55+100-56+100
 PARCEL : 11 B(S) STA 53+02-57+05
 GRANTOR : ROBERT B. & ELLA L. DUGAN
 TAKING : 1.6 A± REM. None
 RIGHTS : W.D. - 6/3/63 & 3/23/64
 TITLE TAKEN : READING BK. 35 PG. 518-521, 6/8/63
 RECORDED : READING 37 132 4/24/64

PARCEL : 9 C
 STATIONS : 56+24-59+07
 TAKING : 0.3 A±

Cutting & Removing Trees
 53+40 Lt. 1

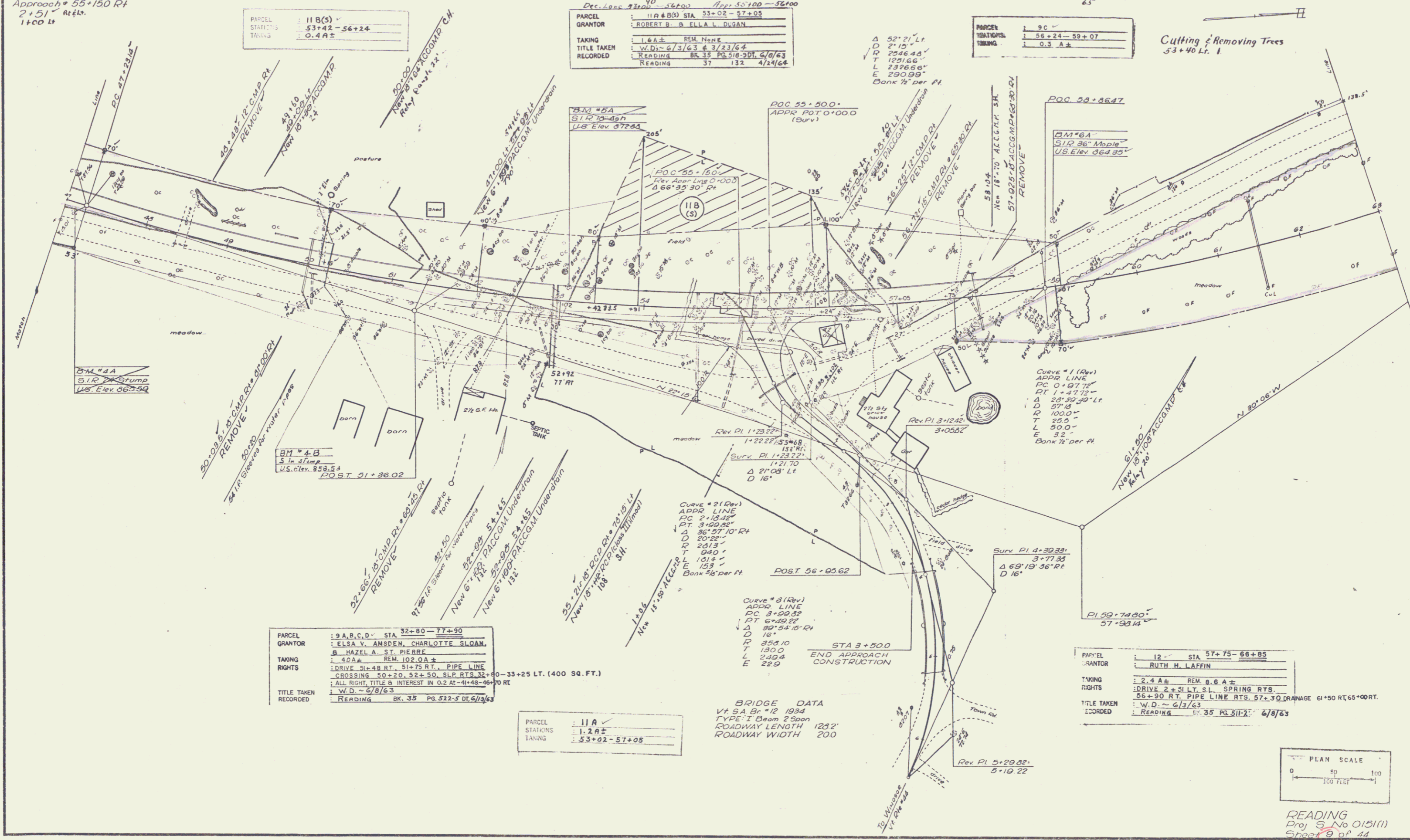

PARCEL : 9 A, B, C, D STA 32+80-77+90
 GRANTOR : ELSA V. AMSDEN, CHARLOTTE SLOAN, HAZEL A. ST. PIERRE
 TAKING : 4.0 A± REM. 102.0 A±
 RIGHTS : DRIVE 50+20, 52+50, SLP RTS 32+80-33+25 LT. (1400 SQ. FT.)
 TITLE TAKEN : ALL RIGHT, TITLE & INTEREST IN 0.2 AC-41+48-46+00 RT
 RECORDED : W.D. - 6/8/63 READING BK. 35 PG. 522-5 DT. 6/19/63

PARCEL : 11 A
 STATIONS : 53+22-57+05
 TAKING : 1.2 A±

BRIDGE DATA
 Vt. SA Br. # 12 1934
 TYPE T Span 2' Span
 ROADWAY LENGTH 123'
 ROADWAY WIDTH 200

PARCEL : 12 STA 57+75-66+85
 GRANTOR : RUTH H. LAFFIN
 TAKING : 2.4 A± REM. 0.6 A±
 RIGHTS : DRIVE 2+51 LT. S.L. SPRING RTS. 56+90 RT. PIPE LINE RTS. 57+90 DRAINAGE 61+50 RT. 65+00 RT.
 TITLE TAKEN : W.D. - 6/3/63
 RECORDED : READING BK. 35 PG. 517-2 6/8/63

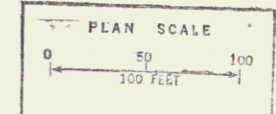

READING
 Proj. 5, No. 015(11)
 Sheet 9 of 44