

(To Be Returned To H.O.W. Division)

PERPETUAL
RIGHT-OF-WAY DIVISION
TOWN FILE

of 1106

TOWN OF READING

Project MM 1.3

Pin # 00R243

Route VT106

Date 9/18/1933

MP 1.21

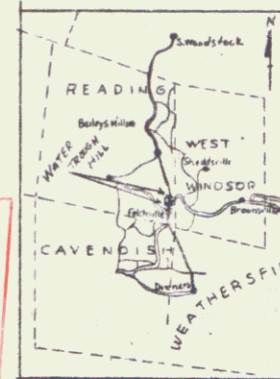

PLAN
PROJECT
DATE
BY
CHECKED
DATE

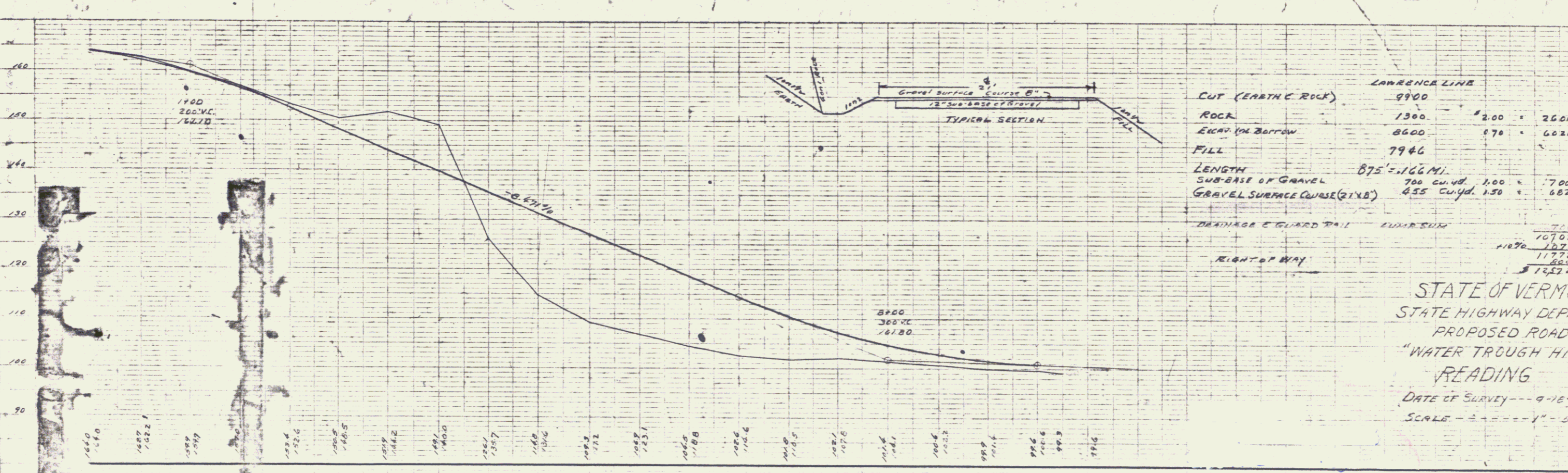
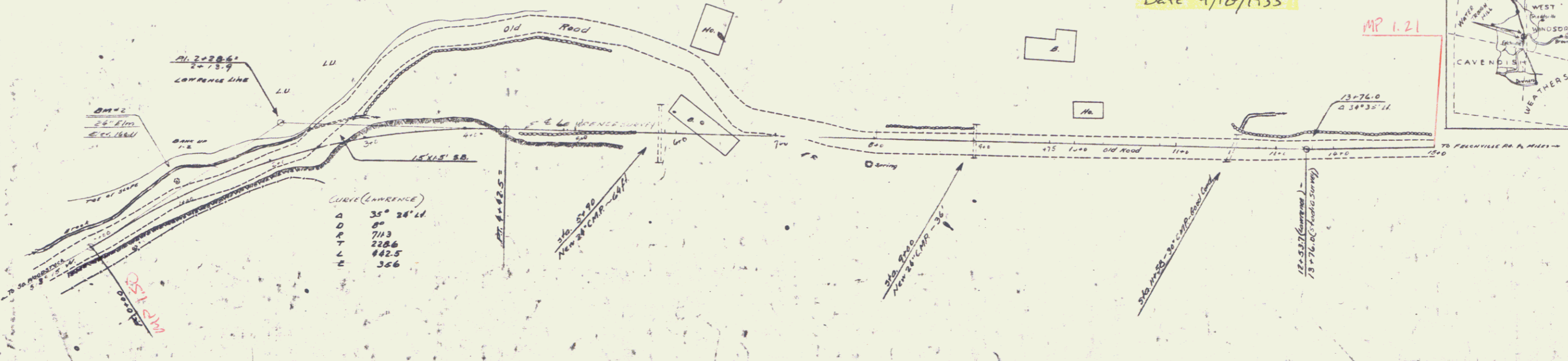

LAWRENCE LINE		
CUT (EARTH & ROCK)	9900	
ROCK	1300	\$ 2.00 = 2600.00
EXCAV. (IN BORROW)	8600	\$ 0.76 = 6520.00
FILL	7946	
LENGTH	875' = .166 MI.	
SUB-BASE OF GRAVEL	700 cu. yd.	1.00 = 700.00
GRAVEL SURFACE COURSE (21X8)	655 cu. yd.	1.50 = 982.50
DRAINAGE & GUARD RAIL	EXCESS SURF	770.00
		10702.50
		11270.25
		11772.75
		2630.00
		14402.75

STATE OF VERMONT
STATE HIGHWAY DEPARTMENT
PROPOSED ROAD
"WATER TROUGH HILL"
READING
DATE OF SURVEY---9-18-33
SCALE---1"=50' (PLAN)

SHEET 1

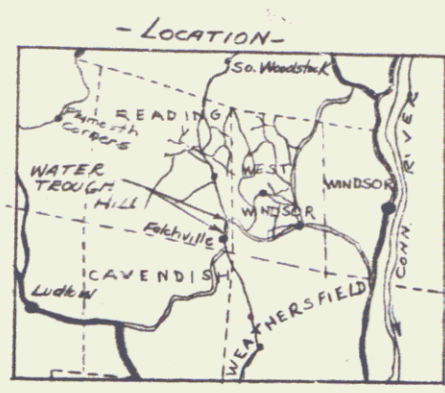

STATE OF VERMONT
STATE HIGHWAY DEPARTMENT
PROPOSED ROAD
"WATER TROUGH HILL"
READING
Date of Survey 9-18-33
Scale 1" = 50' (Plan)

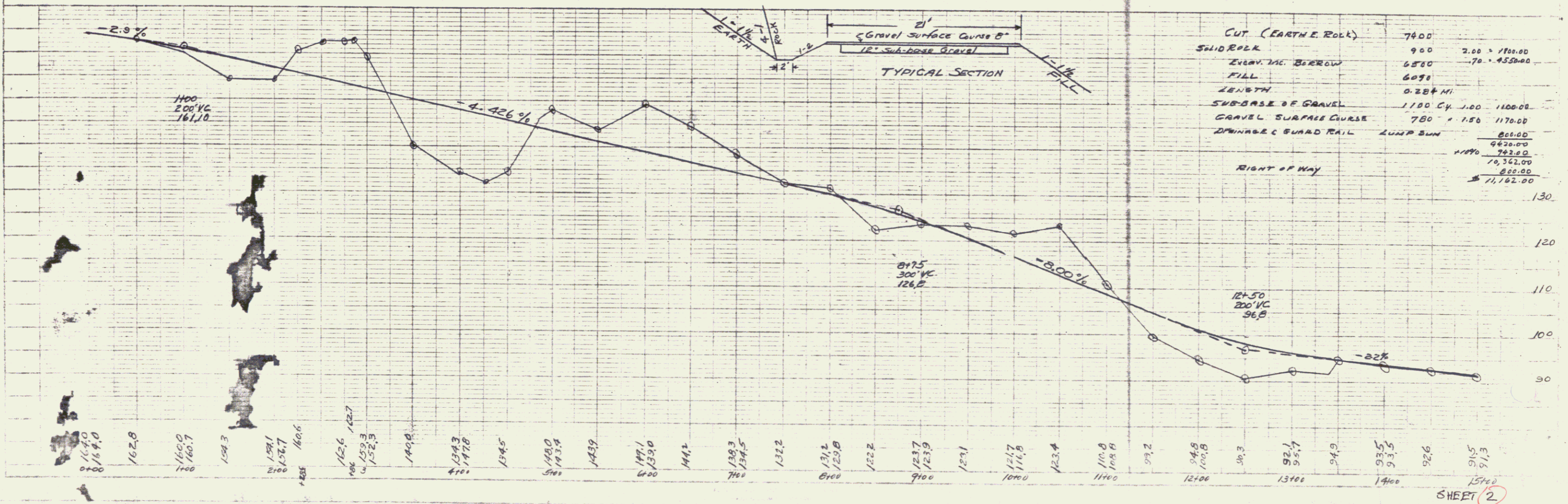
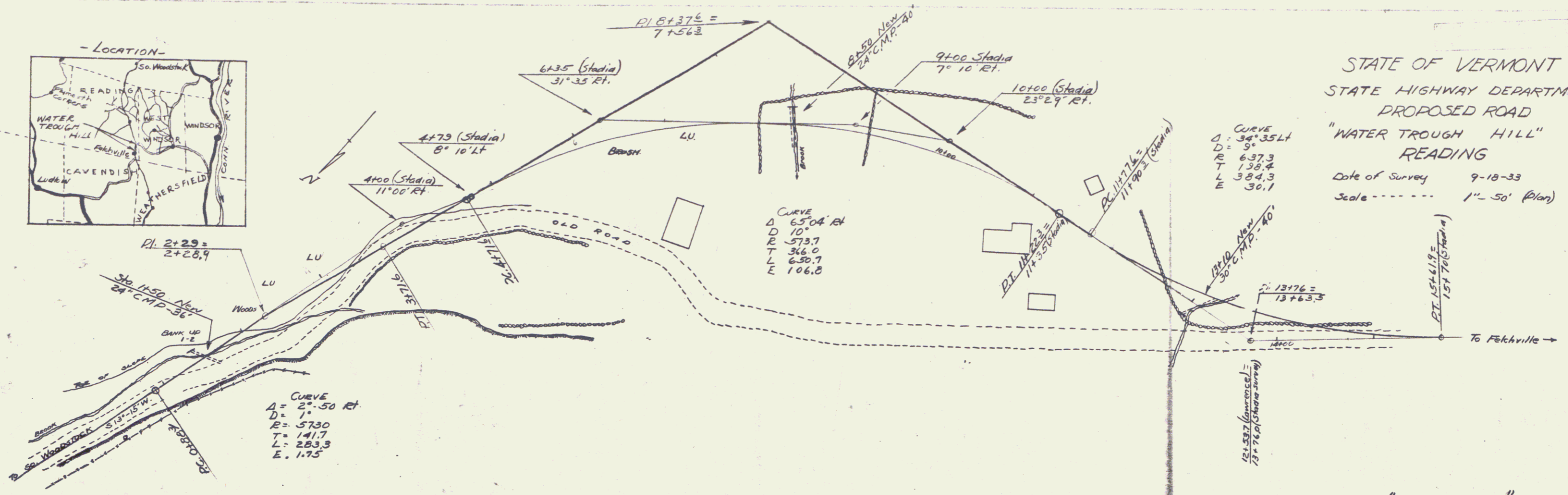

SHEET 2