

(To Be Returned To H.O.W. Division)

Perpetual
Right-of-Way Division
Town File
of 106

TOWN OF READING
Project MM 1.3
Pin # 00R243
Route VT106
Date 9/18/1933

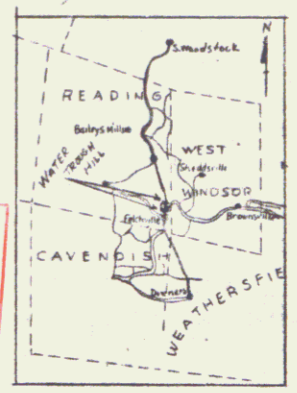

PLAN
PROJECT
DATE
BY
CHECKED
APPROVED

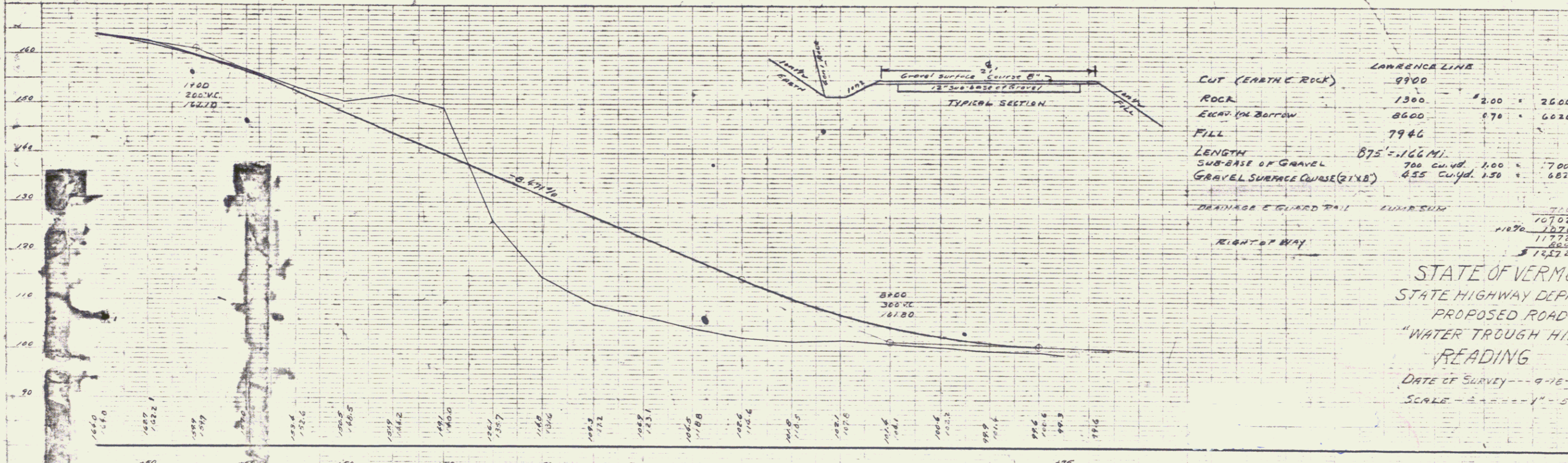
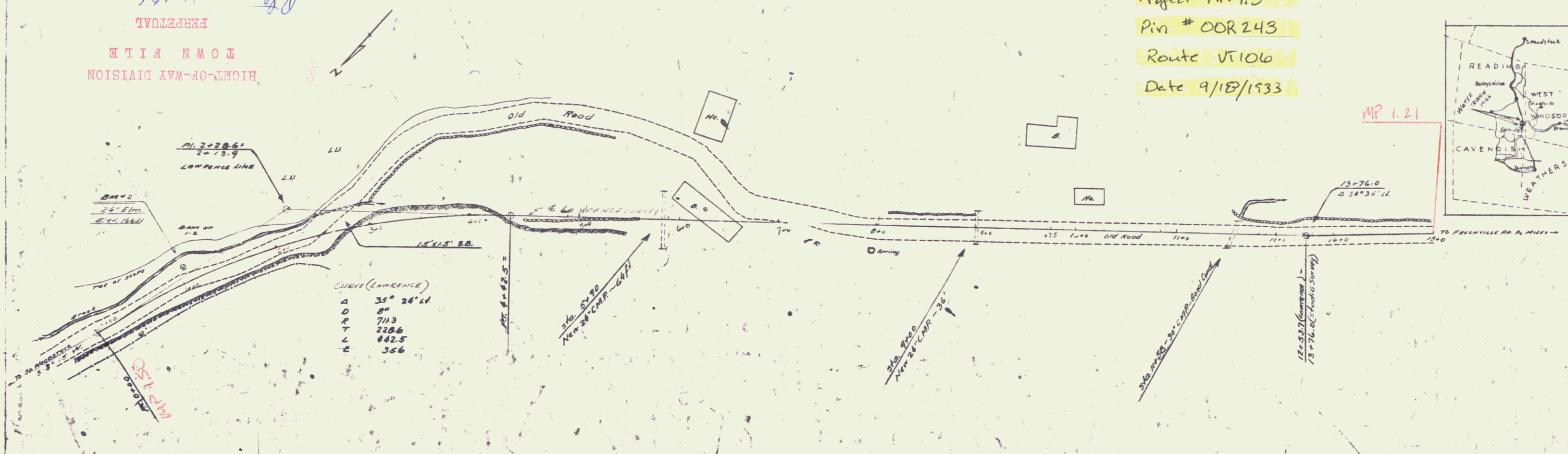

LAWRENCE LINE		
CUT (EARTH & ROCK)	9900	
ROCK	1300	2.00 = 2600.00
EXCAV. (IN BORROW)	8600	0.76 = 6520.00
FILL	7946	
LENGTH	875' = .166 MI.	
SUB-BASE OF GRAVEL	700 cu. yd.	1.00 = 700.00
GRAVEL SURFACE COURSE (21x8)	655 cu. yd.	1.50 = 982.50
DRAINAGE & GUARD RAIL - EXCESS SURF.		
		10702.50
		11270.25
		11772.75
		2630.00
		14372.75
RIGHT OF WAY		

STATE OF VERMONT
STATE HIGHWAY DEPARTMENT
PROPOSED ROAD
"WATER TROUGH HILL"
READING
DATE OF SURVEY - 9-18-33
SCALE - 1" = 50' (PLAN)