

TRACT NO.	LAND OWNER	ACREAGE			REMARKS
		FEE	EASMT	LEASED PERMIT	
F-600	Emor A. Toig, et al	2.66			
F-601	Raymond A. Dix, et al	0.84			
F-602	Robert M. Baker	0.26			
F-603	Heleen Swon	0.83			
F-604-1	John L. Hurst, et al	0.46			
F-604-2	John L. Hurst, et al	0.02			
F-605	Charles Deissie	0.24			
F-606	Vernon W. Clark	6.65			
F-607	Albert G. Murray	0.14			

### PROJECT MAP

DEPT. OF THE \_\_\_\_\_  
 USING SERVICE \_\_\_\_\_  
 LOCATION OF PROJECT  
 STATE \_\_\_\_\_  
 COUNTY \_\_\_\_\_  
 DIVISION \_\_\_\_\_  
 DISTRICT \_\_\_\_\_  
 ARMY AREA \_\_\_\_\_  
 MILES OF \_\_\_\_\_  
 MILES OF \_\_\_\_\_

TRANSPORTATION FACILITIES  
 RAILROADS \_\_\_\_\_  
 STATE ROADS \_\_\_\_\_  
 FEDERAL ROADS \_\_\_\_\_  
 AIR LINES \_\_\_\_\_

ACQUISITION  
 TOTAL ACRES ACQUIRED \_\_\_\_\_  
 FEE \_\_\_\_\_  
 PUBLIC DOMAIN PERM. WITHDRAWAL \_\_\_\_\_  
 TEMP. WITHDRAWAL \_\_\_\_\_  
 USE PERMIT \_\_\_\_\_  
 TRANSFER \_\_\_\_\_  
 LEASE \_\_\_\_\_  
 LESSER INTERESTS \_\_\_\_\_

DISPOSAL  
 TOTAL ACRES DISPOSED OF \_\_\_\_\_  
 SOLD \_\_\_\_\_  
 PUBLIC DOMAIN PERM. WITHDRAWAL \_\_\_\_\_  
 TEMP. WITHDRAWAL \_\_\_\_\_  
 USE PERMIT \_\_\_\_\_  
 TRANSFERRED \_\_\_\_\_  
 LEASES TERMINATED \_\_\_\_\_  
 LESSER INTERESTS TERM. \_\_\_\_\_  
 REASSIGNED \_\_\_\_\_  
 OTHER \_\_\_\_\_

### LEGEND

- EXCEPT FOR THE SPECIAL SYMBOLS SHOWN BELOW MAP SYMBOLS ARE STANDARD IN ARMY MAP SERVICE TECHNICAL MANUAL NO. 11.
- RESERVATION LINE (Actual Survey)
  - TRACT BOUNDARY LINE
  - TRACT NUMBER
  - CONTOUR LINE
  - DISPOSAL

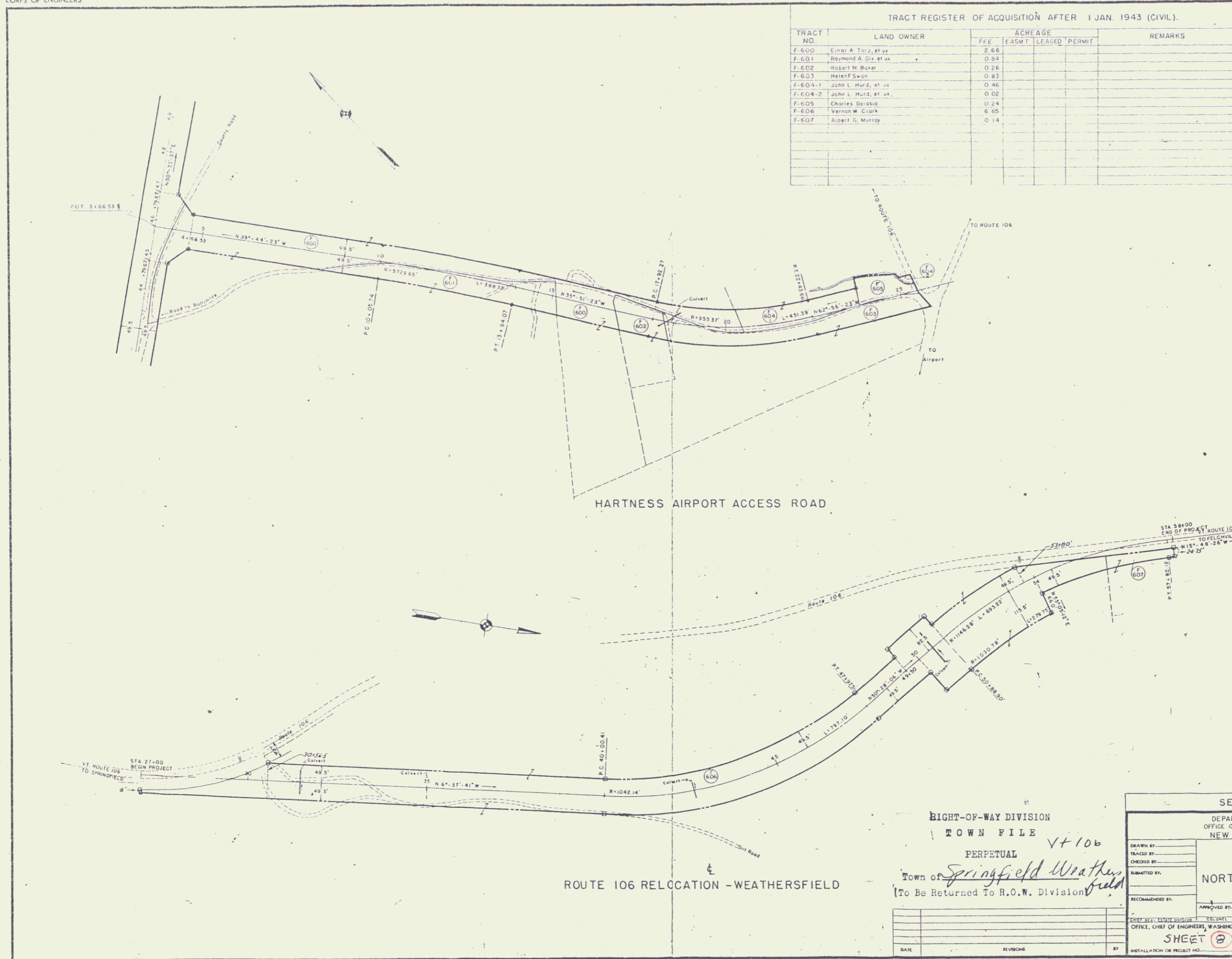

RIGHT-OF-WAY DIVISION  
 TOWN FILE  
 PERPETUAL  
 Town of *Springfield Weathersfield*  
 To Be Returned To R.O.W. Division

SEGMENT "F"  
 DEPARTMENT OF THE ARMY  
 OFFICE OF THE DIVISION ENGINEER  
 NEW ENGLAND DIVISION  
 REAL ESTATE  
 NORTH SPRINGFIELD RESERVOIR

DESIGNED BY \_\_\_\_\_  
 TRACED BY \_\_\_\_\_  
 CHECKED BY \_\_\_\_\_  
 SUBMITTED BY \_\_\_\_\_  
 RECOMMENDED BY \_\_\_\_\_  
 APPROVED BY \_\_\_\_\_ DATE \_\_\_\_\_

SCALE IN FEET  
 1" = 100'

SHEET 3 OF 4 DRAWING NO. NED-PA-4

DATE	REVISION	BY