

PARCEL	INSTRUMENT	DATE	GRANTOR	GRANTEE	RECORDED FAIRFAX BOOK PAGE DATE	REMARKS
A-B	Q.C.D.	11-10-37	A.T. CURTIS	ST. OF VT.	32 28 11-23-37	
A"	Q.C.D.	11-10-37	A.T. CURTIS	"	GEORGIA 22 304 11-23-37	

Δ 26°26'RT
 D 6'
 R 955.4
 T 224.4
 L 440.6
 E 26.0

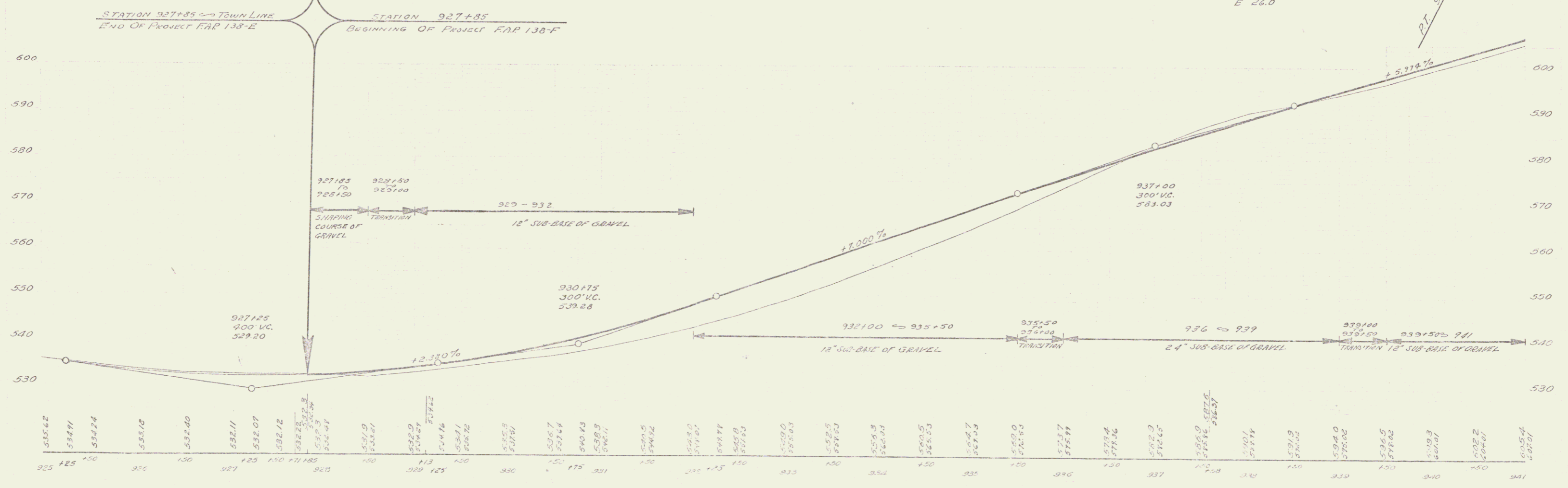

N 53 Spike in root of 32' Elm 25' W of Sta 925+52 Elev 573.68

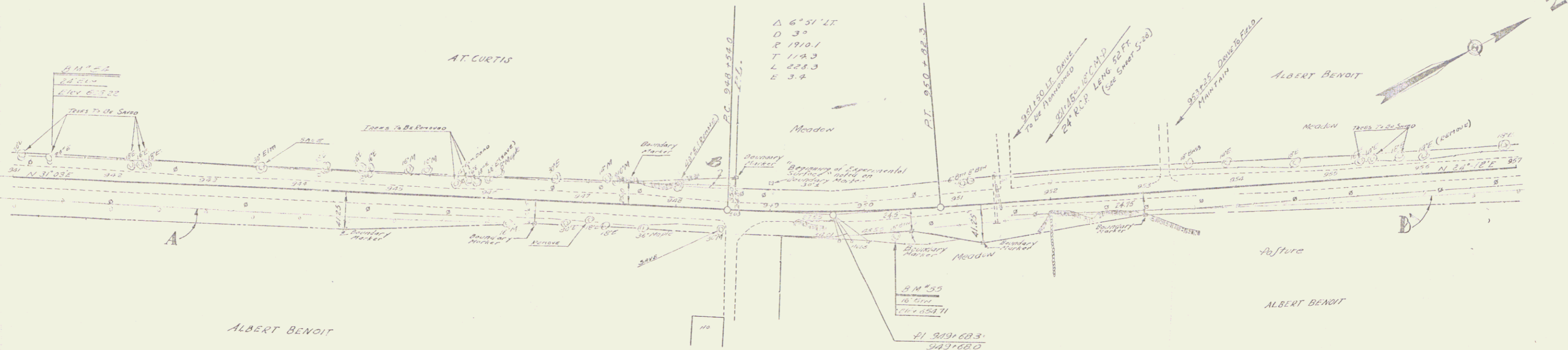

PARCEL	INSTRUMENT	DATE	GRANTOR	GRANTEE	RECORDED	REMARKS
A-B	G.C.D.	11-10-37	A.F. CURTIS	STOKER	BOOK PAGE DATE 32 28 11-23-37	
A-B'	G.C.D.	11-10-37	ALBERT & SAM BENOIT		32 63 4-29-38	

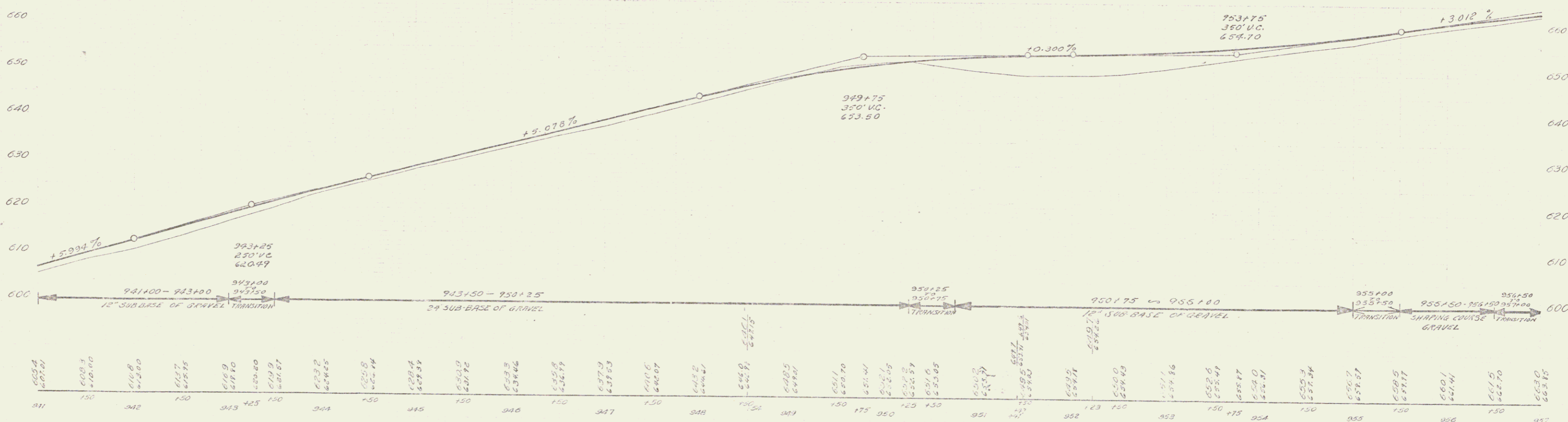

3" M⁵⁴ Spike in Root of 24" Elm 16' Lt. of Sta 941+38 Elev 603.22'
 3" M⁵⁵ Spike in Root of 16" Bullnut 28' Rt. of Sta 950+33 Elev 654.71'

1387 1338 4 63

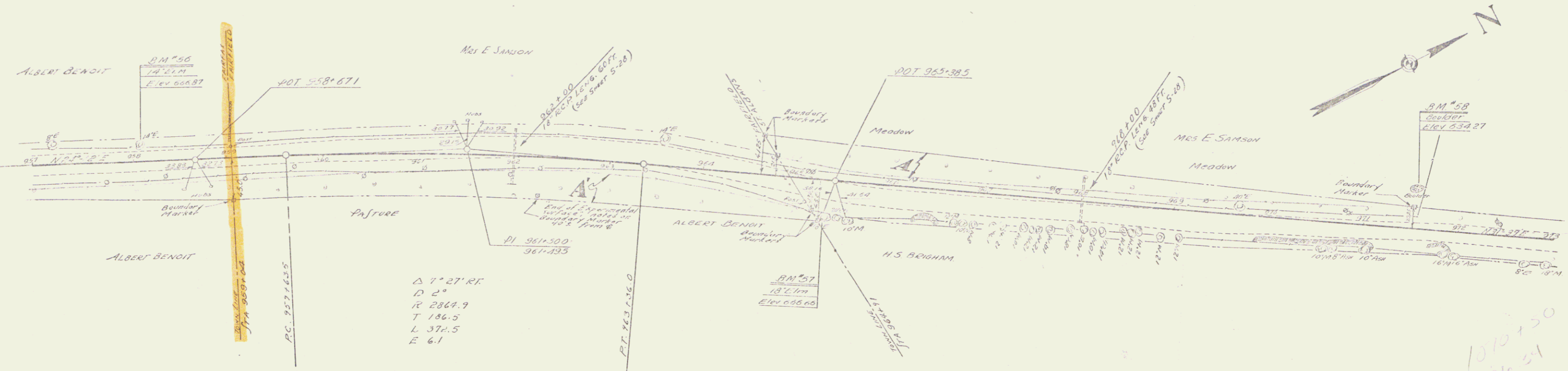

$\Delta 7^{\circ} 27' RT$
 $D 2^{\circ}$
 $R 2864.9$
 $T 186.5$
 $L 371.5$
 $E 61$

PARCEL	INSTRUMENT	DATE	GRANTOR	GRANTEE	RECORDED	ST. ALBANS	REMARKS
A & B	Q.C.D.	11-10-37	MRS. EVELINE SAMSON	STOKES	BOOK 5	PAGE 11	DATE 11-23-37
A'	Q.C.D.	11-16-37	ALBERT & SAM BENOIT	"	29	583	4-30-38

1070+20
1026 51

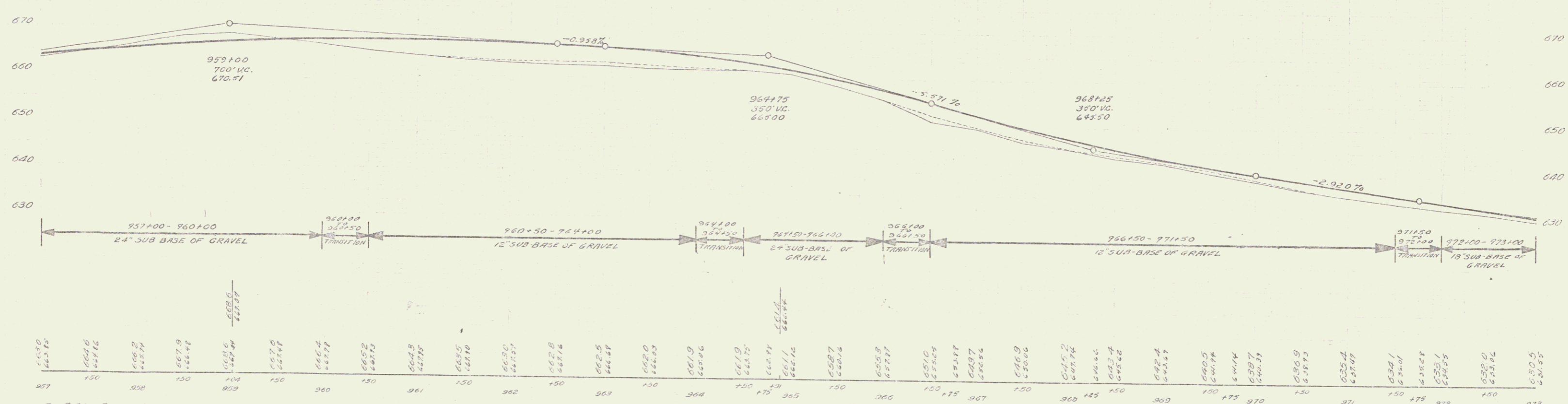

957	958	959	960	961	962	963	964	965	966	967	968	969	970	971	972	973
666.15	666.6	667.2	667.9	668.6	669.4	670.2	671.0	671.8	672.5	673.2	674.0	674.8	675.5	676.2	677.0	677.8

BM 56 Spike in Root of 14' Elm 135' Lt of Sta 958+06 Elev 666.87
 BM 57 Spike in Root of 18' Elm 36.5' Lt of Sta 965+28 Elev 666.66
 BM 58 Spot on Boulder 41' Lt of Sta 971+51 Elev 634.27

SERIES MAP NO. 1387 SHEET 6 OF 63

138-F 1938 7 63

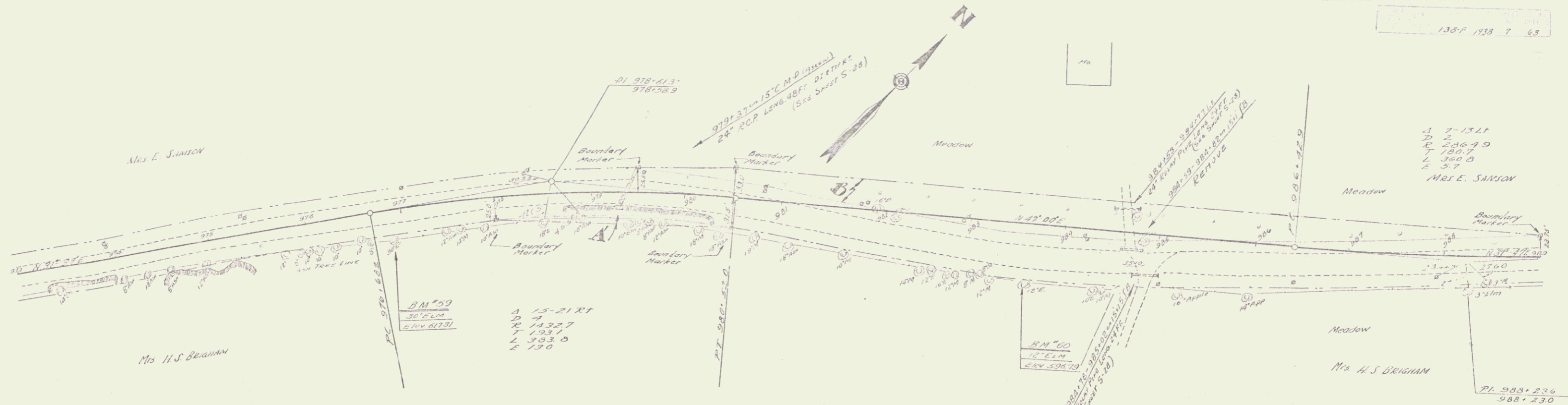

PARCEL	INSTRUMENT	DATE	GRANTOR	GRANTEE	RECORDED	REMARKS
A-B	Q.C.D.	11-10-37	MRS. EVELINE SAMSON	ST. ALBANS	BOOK 135 PAGE 1125-37	
A	Q.C.D.	12-20-37	MRS. CAROLINE H. BRIGHAM	"	9 339 1-3-38	

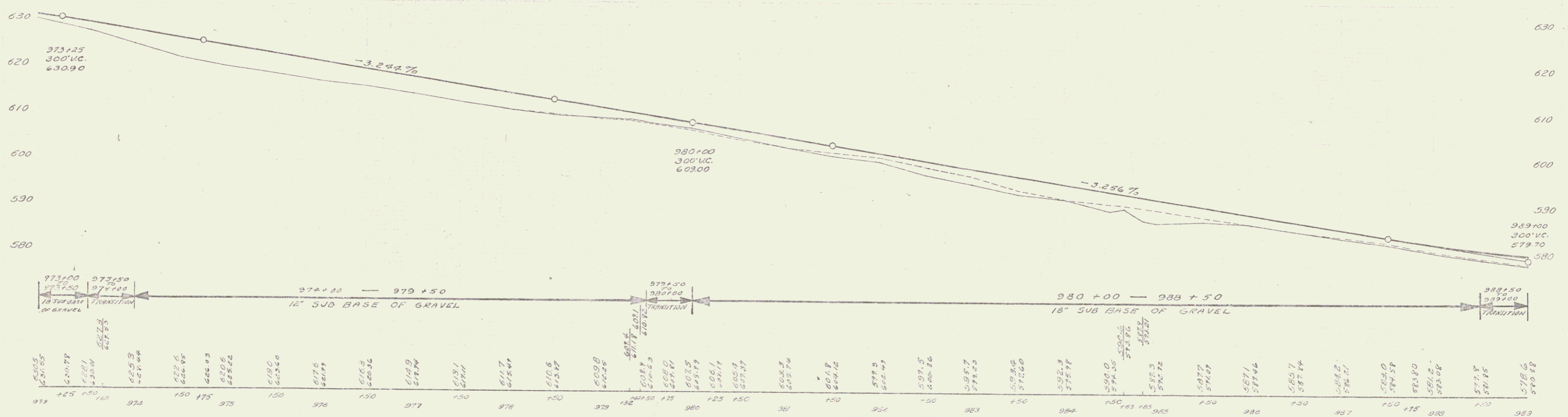

BM 59 Spike in Root of 30' Elm 28' Rt. of Sta 976+88 Elev 617.31
 BM 60 Spike in Root of 12' Elm 335' Rt. of Sta 983+61 Elev 596.79

SEE SHEET 138-F 1938 7 62

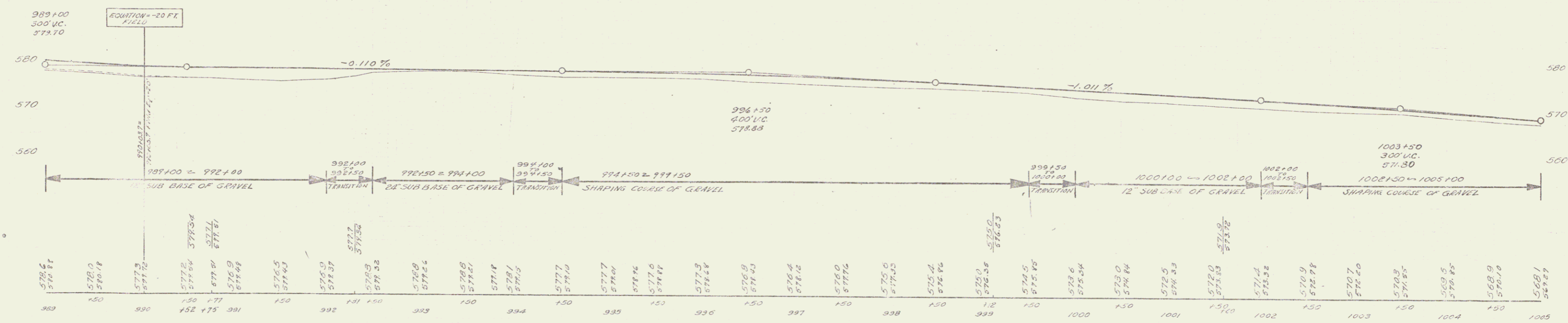
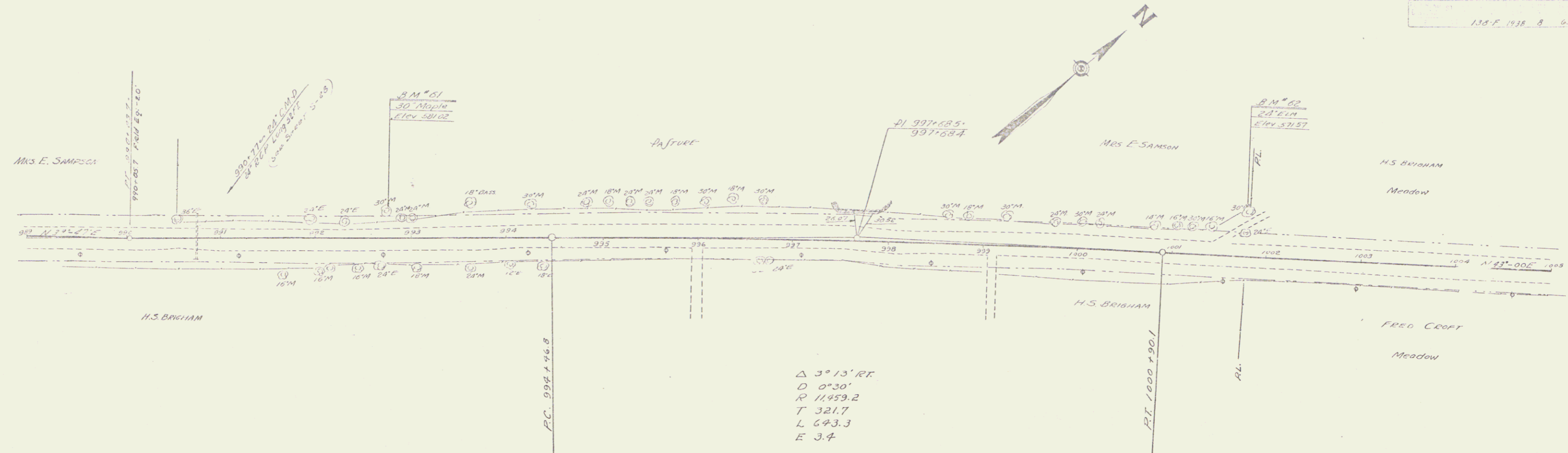

BM # 61 Spike in foot of 30' Maple 25' E of Sta 992+76 Elev 581.02'
 BM # 62 Spike in foot of 24' Elm 28' E of Sta 1001+74 Elev 571.57'

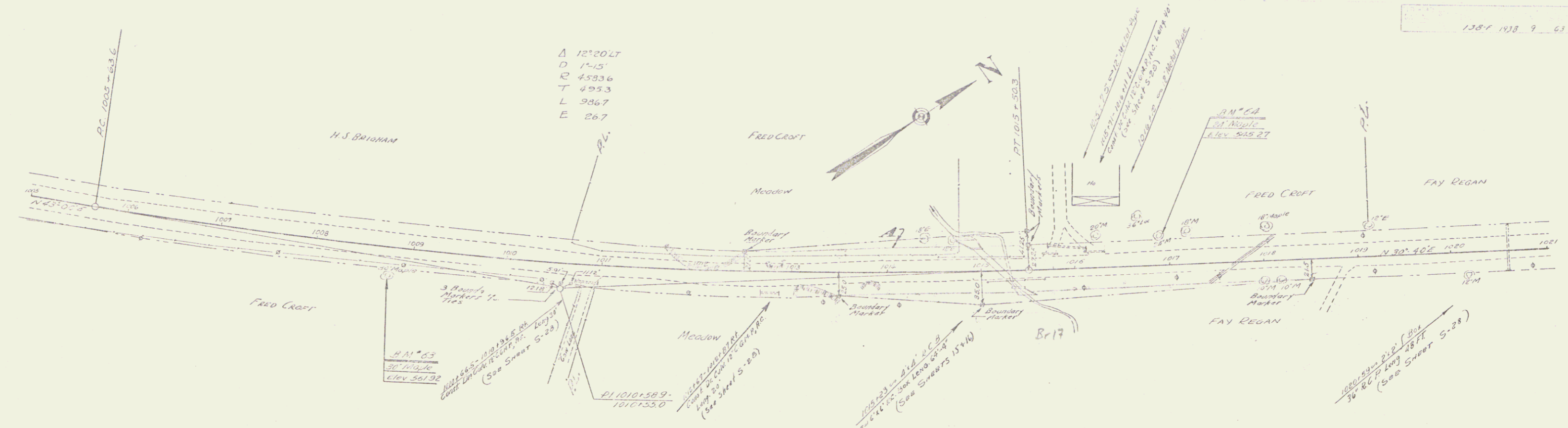

PARCEL	INSTRUMENT	DATE	GRANTOR	GRANTEE	RECORDED	REMARKS
A	O.C.D.	11-10-37	FRED M. CROFTS	STATE	BOOK 313	PAGE 1123-37
A-B-C	O.C.D.	11-10-37	FRED M. CROFTS & SARAH REGAN	"	BOOK 312	PAGE 143-37

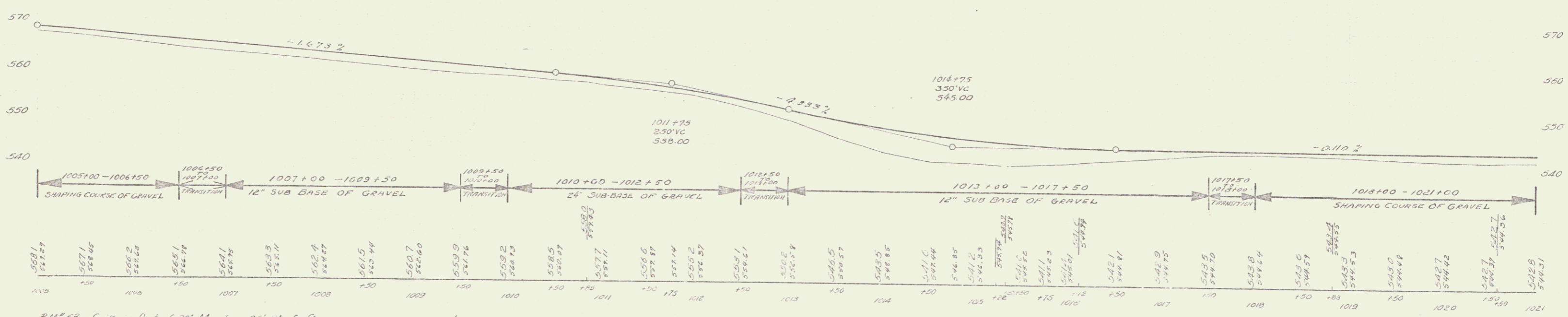

BM 63 Spike in Root of 30' Maple 26' W of Sta 1008+75 Elev 561.92'
 BM 64 Spike in Root of 22' Maple 26.5' Lt of Sta 1016+87 Elev 545.21'

FILES 138 F 1018 9 63

138-F-1158-10-63

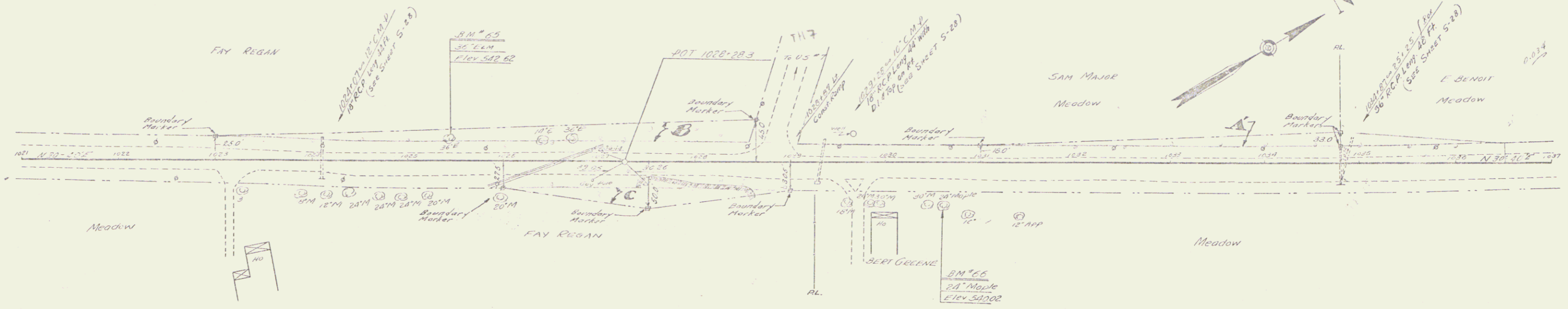

PARCEL	INSTRUMENT	DATE	GRANTOR	GRANTEE	RECORDED	REMARKS
A-B-C	Q.C.D.	11-10-37	FAY D. & SARAH REGAN	ST. JOHN	BOOK 9 PAGE 342	DATE 11-23-37
A'	Q.C.D.	11-12-37	SAM MAJOR	"	9 349	11-23-37

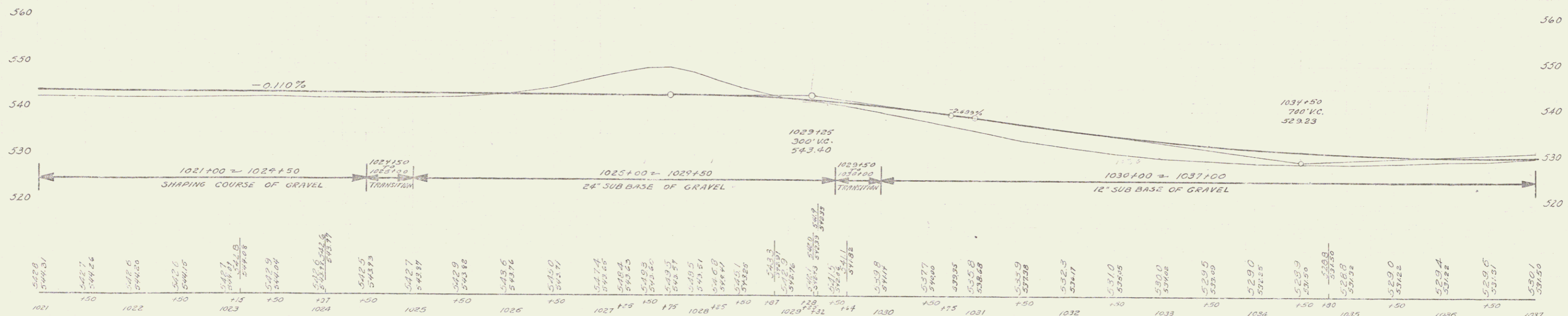

BM #65 for in 36' Elm 18' Lt of Sta 1025+03 Elev 542.62
 BM #66 for in Pool of 21' Maple 42' Rt of Sta 1030+61 Elev 540.02

PLANS 138-F-1158-10-63
 SHEET 10 OF 63

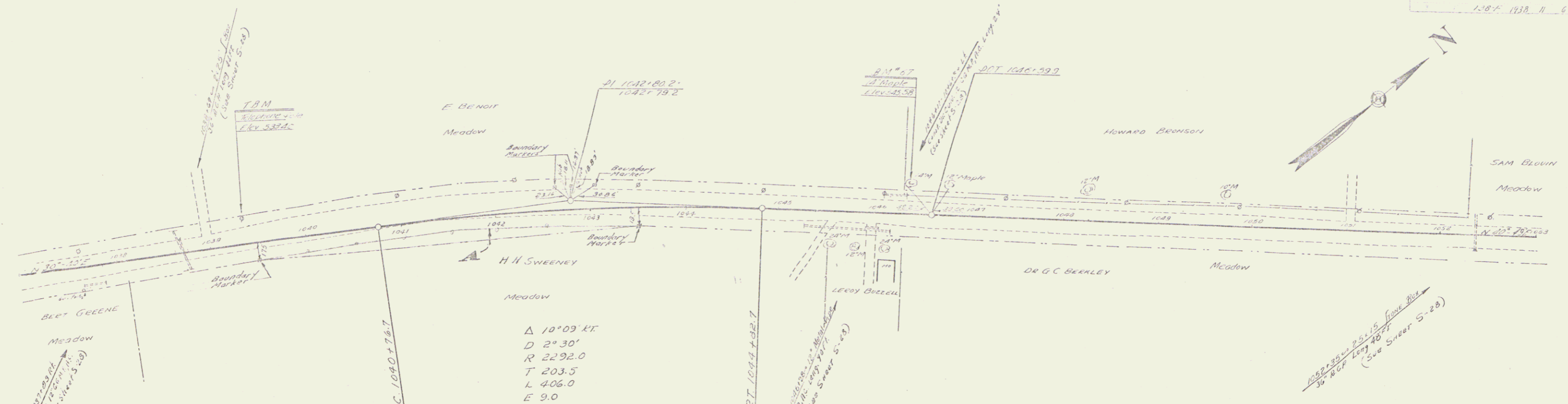

PARCEL INSTRUMENT	DATE	GRANTOR	GRANTEE	RECORDED	REMARKS
A	G.C.D. 12-29-37	HENRY H. SWEENEY	ST. OF N.Y.	340	13-33

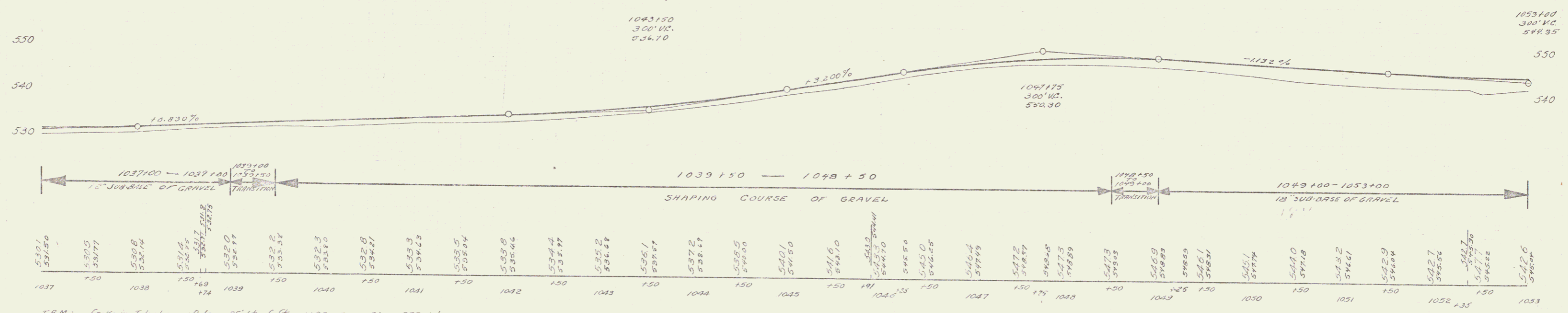

T.B.M. Spike in Telephone Pole 25' Lt of Sta 1039+37 Elev 533.40'
 B.M. 67 Spike in Root of 14" Maple 285' Lt of Sta 1046+34 Elev 545.58

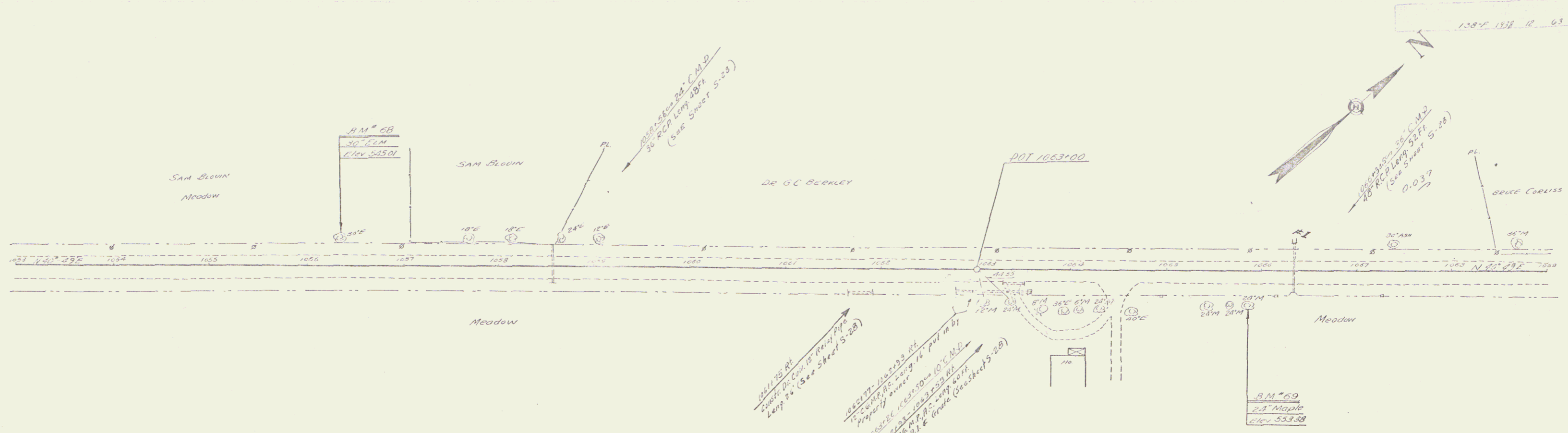

PARCEL	INSTRUMENT	DATE	GRANTOR	GRANTEE	RECORDED	REMARKS
CUL#1	PR. RELEASE	11-23-71	G.C. BERKLEY	ST. OF VT.	ST ALBANS	DATE 10/15/71 361 11-23-71 STR. 1064+33

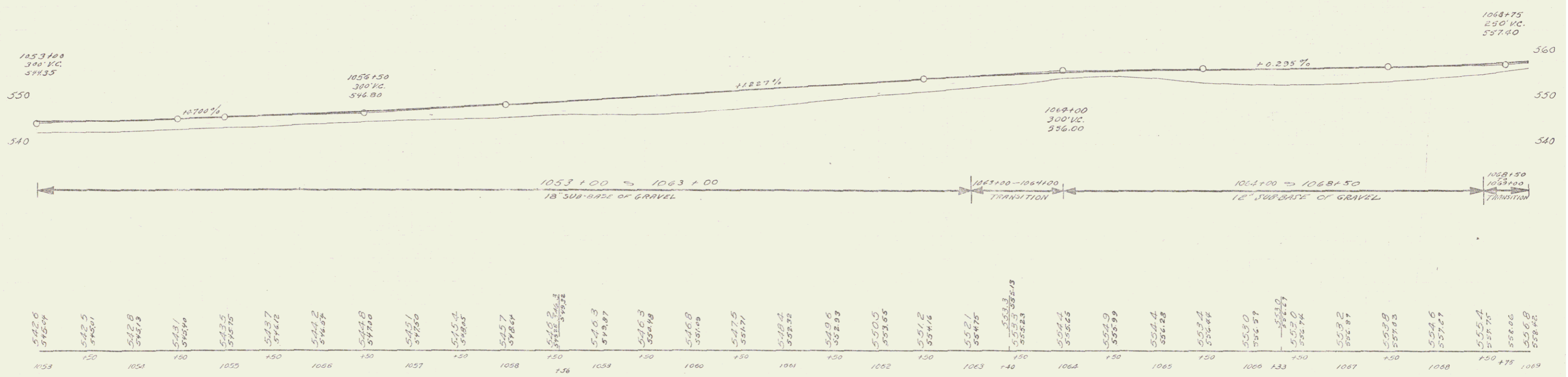

B.M. 68 Spike in Root of 30' Elm 255' Lt of Sta 1056+32 Elev 545.01'
 B.M. 69 Spike in Root of 24' Maple 33' Rt of Sta 1065+17 Elev 553.38'

SEE PLAN NO. 185-F
 PAGE 18 OF 63

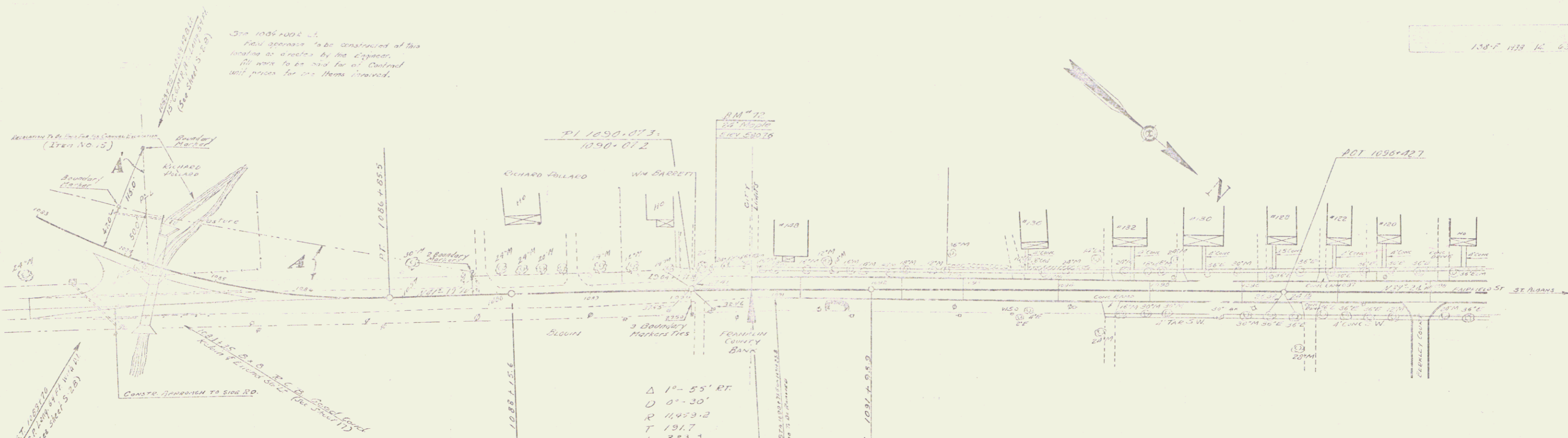

Δ 1°-55' RT
 D 67'-30"
 R 11473.2
 T 191.7
 L 383.3
 E 1.6

PARCEL	INSTRUMENT	DATE	GRANTOR	GRANTEE	RECORDED	REMARKS
A	G.C.D.	11-18-37	R.H. & DANUS POLLARD	ST. ALBANS	400	
A	RELEASE	12-13-37	FARM OWNERS LOAN CO. INC.	"	357	12-24-37 (MORTGAGE)
A'	G.C.D.	5-13-38	C. BROWN	"	9	5-16-38

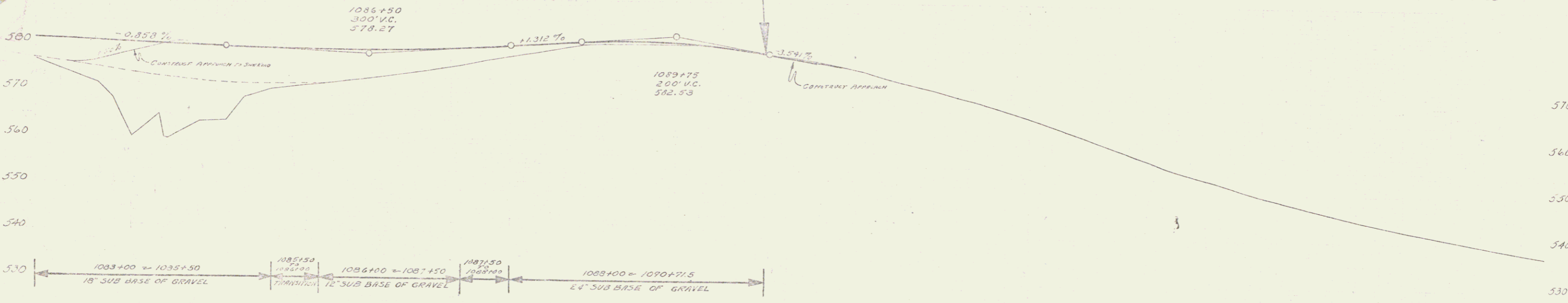

Station	Elevation	Station	Elevation	Station	Elevation
1083+00	576.4	1087+00	572.9	1091+00	568.2
1083+20	576.4	1087+20	572.9	1091+20	568.2
1083+40	576.4	1087+40	572.9	1091+40	568.2
1083+60	576.4	1087+60	572.9	1091+60	568.2
1083+80	576.4	1087+80	572.9	1091+80	568.2
1084+00	576.4	1088+00	572.9	1092+00	568.2
1084+20	576.4	1088+20	572.9	1092+20	568.2
1084+40	576.4	1088+40	572.9	1092+40	568.2
1084+60	576.4	1088+60	572.9	1092+60	568.2
1084+80	576.4	1088+80	572.9	1092+80	568.2
1085+00	576.4	1089+00	572.9	1093+00	568.2
1085+20	576.4	1089+20	572.9		
1085+40	576.4	1089+40	572.9		
1085+60	576.4	1089+60	572.9		
1085+80	576.4	1089+80	572.9		
1086+00	576.4	1090+00	572.9		
1086+20	576.4	1090+20	572.9		
1086+40	576.4	1090+40	572.9		
1086+60	576.4	1090+60	572.9		
1086+80	576.4	1090+80	572.9		
1087+00	576.4	1091+00	572.9		
1087+20	576.4	1091+20	572.9		
1087+40	576.4	1091+40	572.9		
1087+60	576.4	1091+60	572.9		
1087+80	576.4	1091+80	572.9		
1088+00	576.4	1092+00	572.9		
1088+20	576.4	1092+20	572.9		
1088+40	576.4	1092+40	572.9		
1088+60	576.4	1092+60	572.9		
1088+80	576.4	1092+80	572.9		
1089+00	576.4	1093+00	572.9		
1089+20	576.4				
1089+40	576.4				
1089+60	576.4				
1089+80	576.4				

8.M. 72 Spike in Root of 24' Maple 175' Lt. of Sta 1090+29 Elev 530.76

SHEET NO. 1387
 SHEET 12 OF 61