

STATE OF VERMONT
DEPARTMENT OF HIGHWAYS
RIGHT-OF-WAY PLANS
DETAIL SHEET
OF

TABLE OF PROJECT PROPERTY ACQUISITION

TABLE OF REVISIONS

PARCEL NO.	GRANTOR	SHEET NO.	BEGINNING STATION	ENDING STATION	TAKING	REM.	RIGHTS	TITLE TAKEN	DATE	TOWN OR CITY RECORDED	BK.	PG.	REMARKS
1.	OVITT, DERRELL W. & ALICE N.		845+59 851+50LT 849+25LT 851+50LT	853+55 853+57LT	1.05A±		SLOPE (1525SF±)(T) DRAINAGE (P) DRAINAGE (P)	WD	6-1-66	FAIRFAX	39	346	
2.	CROSS, AUGUSTIN L. & MAY & CROSS, RODOLPHE A.		845+59 848+50RT 853+57RT	853+93	0.92A±		DRAINAGE (P) DRIVE (T)	WD	6-2-66	FAIRFAX	39	348	
3.	CITY OF ST. ALBANS		853+29 858+10LT 863+25LT 858+00RT 865+50RT 1+70SLRT 855+50LT 858+25LT 861+00LT	872+14 861+10LT 864+25LT 861+10RT 867+50RT 2+50SLRT	5.2A±		SLOPE (4400SF±)(T) SLOPE (400SF±)(T) SLOPE (2800SF±)(T) SLOPE (1050SF±)(T) SLOPE (400SF±)(T) DRAINAGE (P) DRAINAGE (P) DRAINAGE (P)	WD	6-2-66	ST. ALBANS	18	320-21	

REVISION NO.	SHEET NO.	DESCRIPTION

MADE BY RMW DATE 4-13-66
CHECKED BY AJM DATE 4-13-66

--- PRESENT R.O.W.
 - - - TAKING WITHOUT ACCESS
 - - - TAKING WITHOUT ACCESS ALONG PROPERTY LINES
 - - - TAKING WITH ACCESS
 (P) PERMANENT EASEMENT
 (T) TEMPORARY EASEMENT

LEGEND
 --- SR --- SR --- SLOPE RIGHTS
 --- L --- L --- PROPERTY LINE
 - Δ - Δ - Δ - TOP OF CUT
 - O - O - O - TOE OF SLOPE

APPROVED Thomas P. Bousquet CHIEF OF ACQUISITION
 APPROVED G.M. Lane 4-18-66
 APPROVED W.D. [Signature] 4-17-66

FAIRFAX
SP 023-1-6605

2

POOR ORIGINAL COPY

DATE: 11/17/03
 DRAWN BY: J. J. [unclear]
 CHECKED BY: [unclear]
 PROJECT: VT 102 To Fairfax
 SHEET NO.: 3 of 3

DATE: 11/17/03
 DRAWN BY: J. J. [unclear]
 CHECKED BY: [unclear]
 PROJECT: VT 102 To Fairfax
 SHEET NO.: 3 of 3

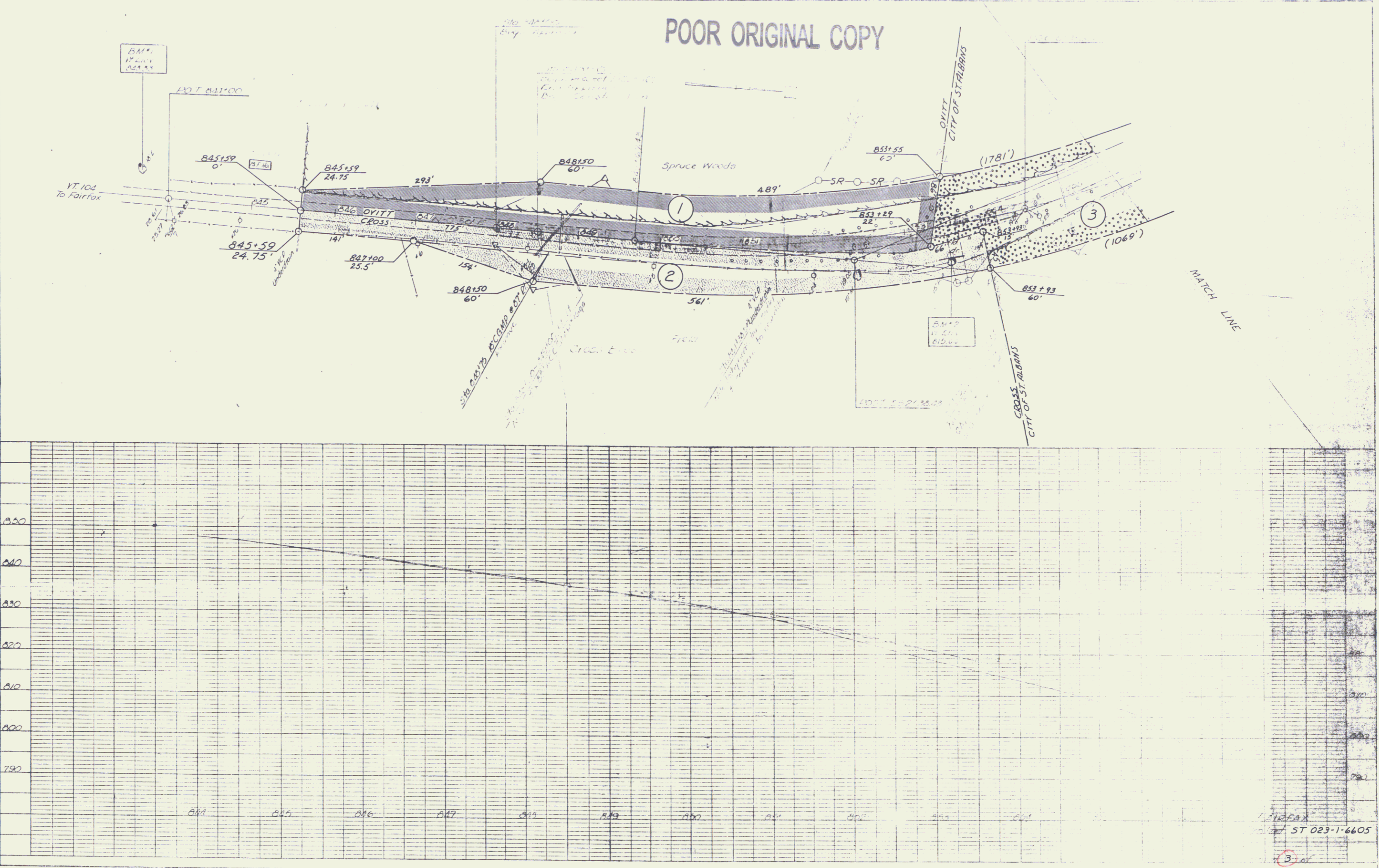

FAIRFAX
 ST 023-1-6605

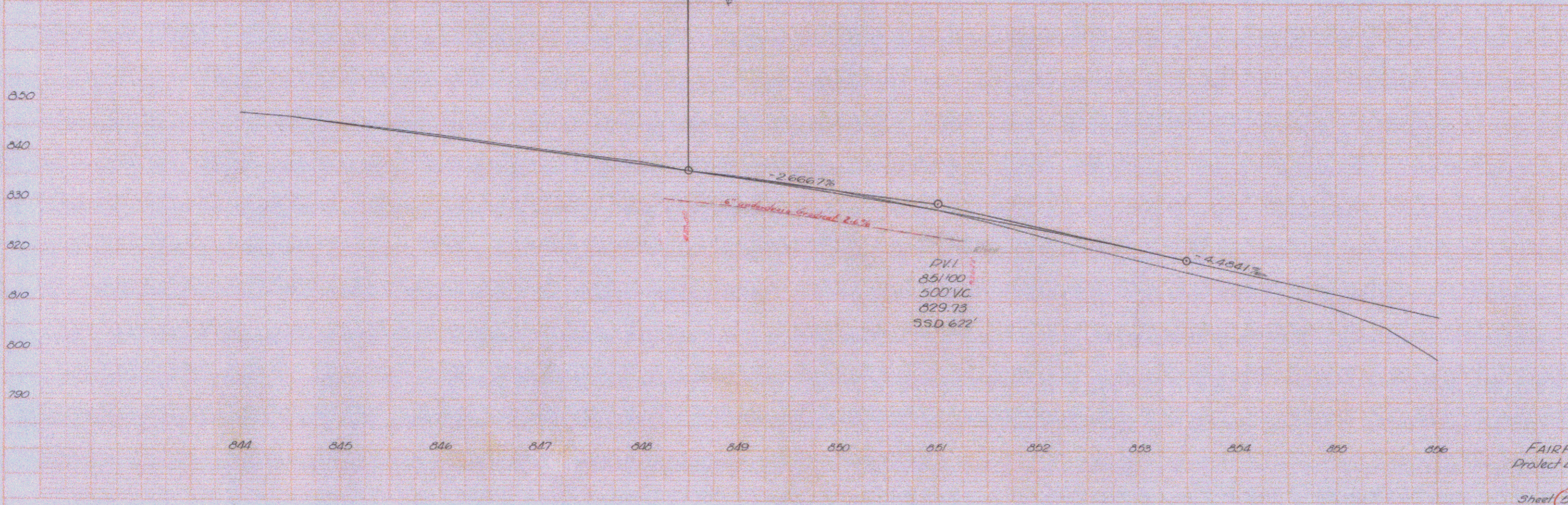
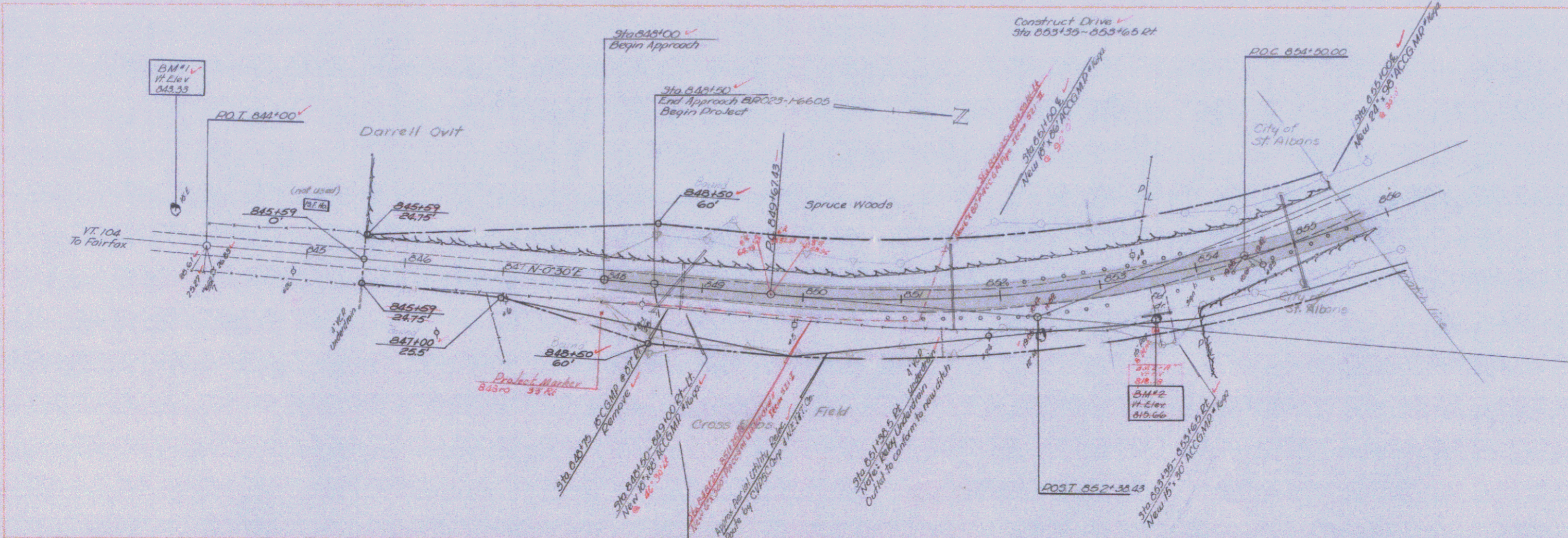

FAIRFAX
 Project BR-023-1-6605
 Sheet 3 of 35

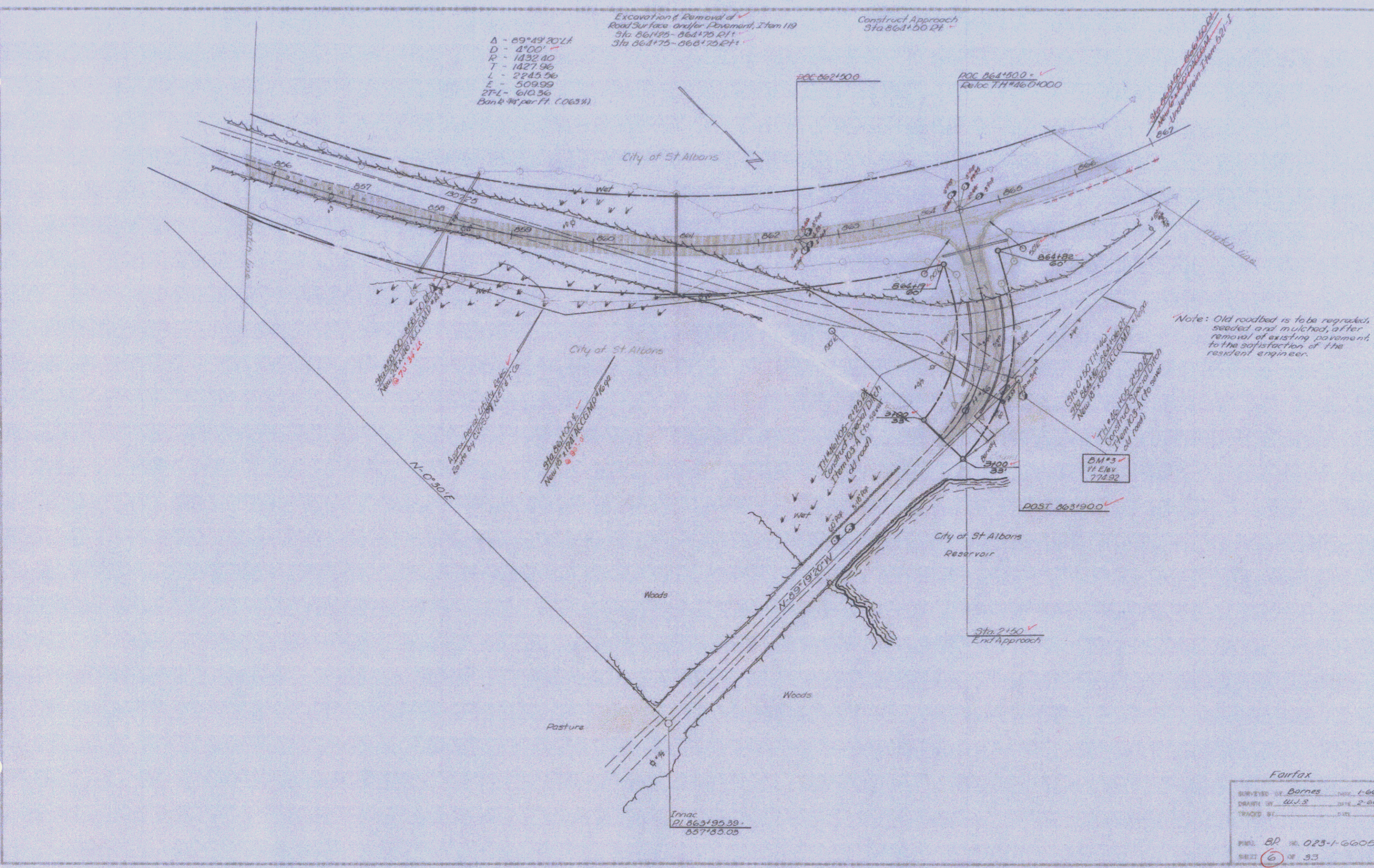

$\Delta = 89^{\circ}49'20" LH$
 $D = 4'00"$
 $R = 1132.40$
 $T = 1427.96$
 $L = 2245.96$
 $E = 509.99$
 $2T-L = 610.36$
 Bank 3% per Ft. (0.63%)

Excavation of Removal of
 Road Surface and/or Pavement, Item 119
 Sta 861.75-861.75.011
 Sta 861.75-861.75.211

Construct Approach
 Sta 861.50.21

Note: Old roadbed is to be regraded,
 seeded and mulched, after
 removal of existing pavement
 to the satisfaction of the
 resident engineer.

Fairfax	
SURVEYED BY Barnes	DATE 1-66
DRAWN BY W.J.S.	DATE 2-66
TRACED BY	DATE
PROJECT NO. 023-1-6605	
SHEET 6	OF 33

6

DATE	BY
5/21/73	SP/113
PLANNED	DESIGNED
NOTED	BY
APPROVED	BY
DATE	BY

DATE	BY
PLANNED	DESIGNED
NOTED	BY
APPROVED	BY
DATE	BY

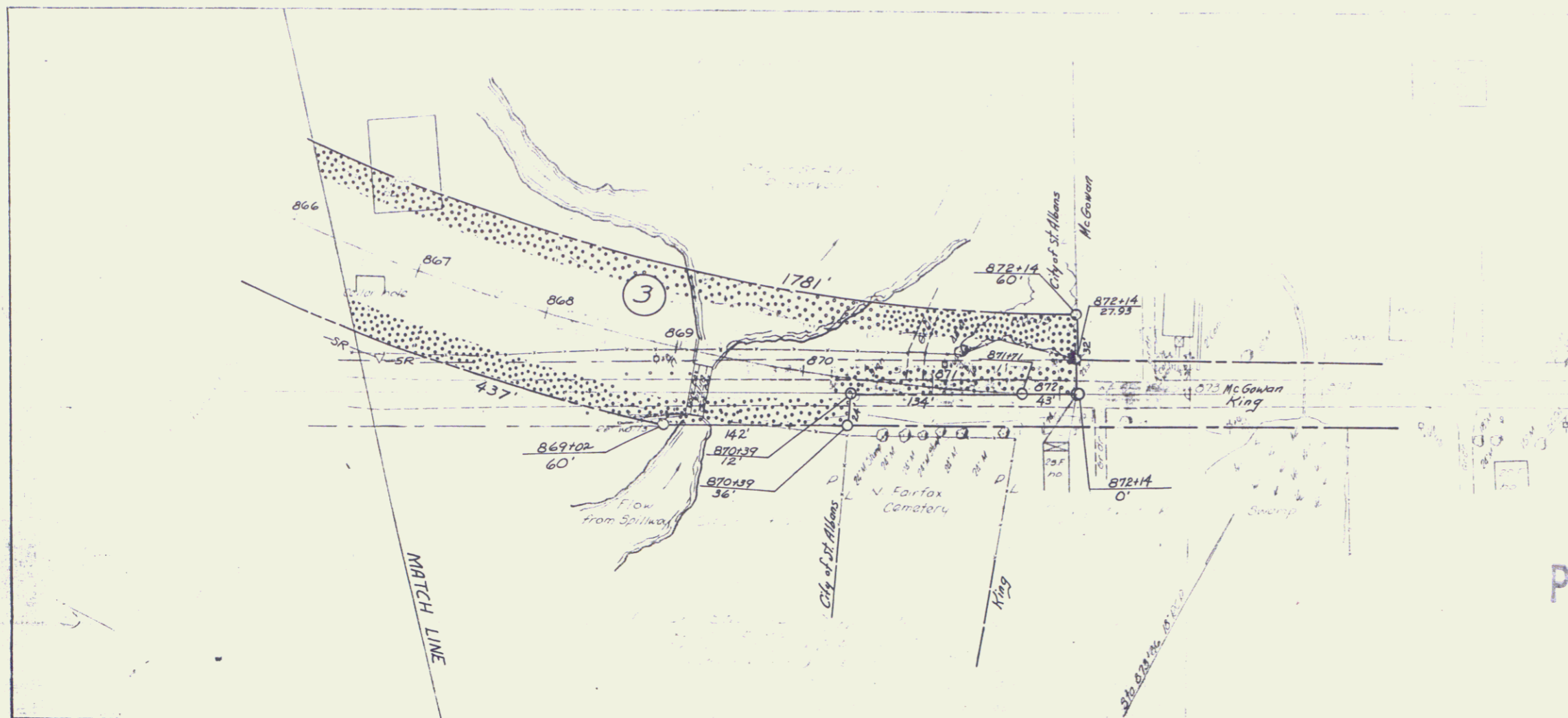

POOR ORIGINAL COPY

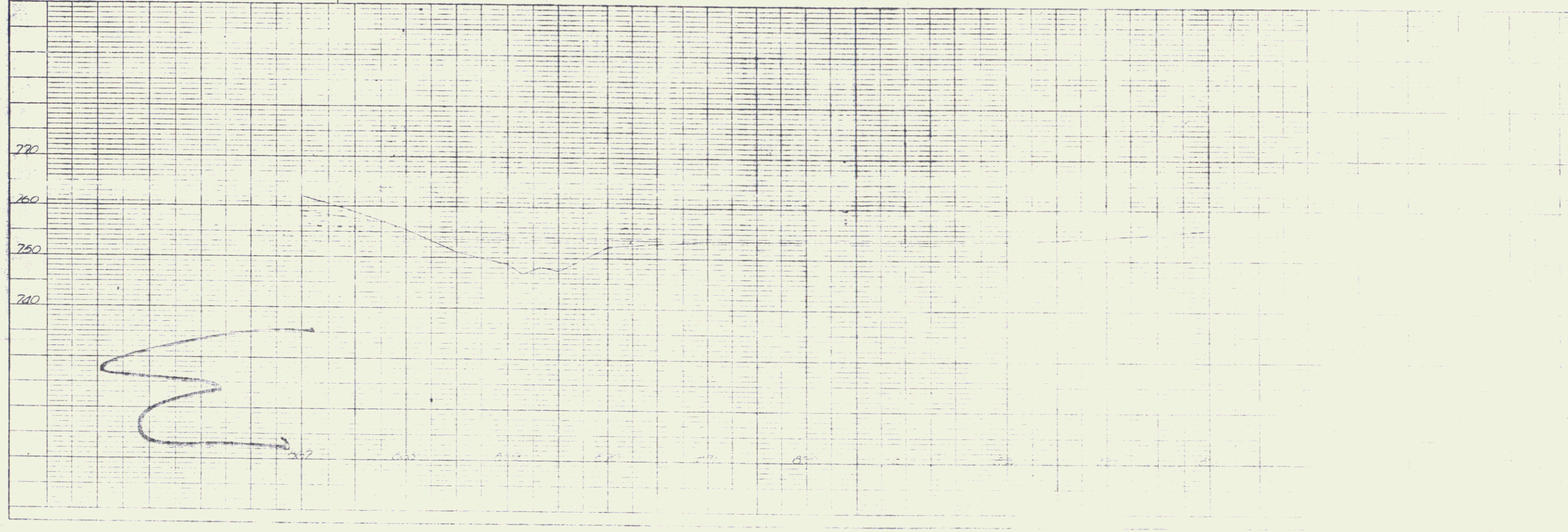

ST023-1-6605
6

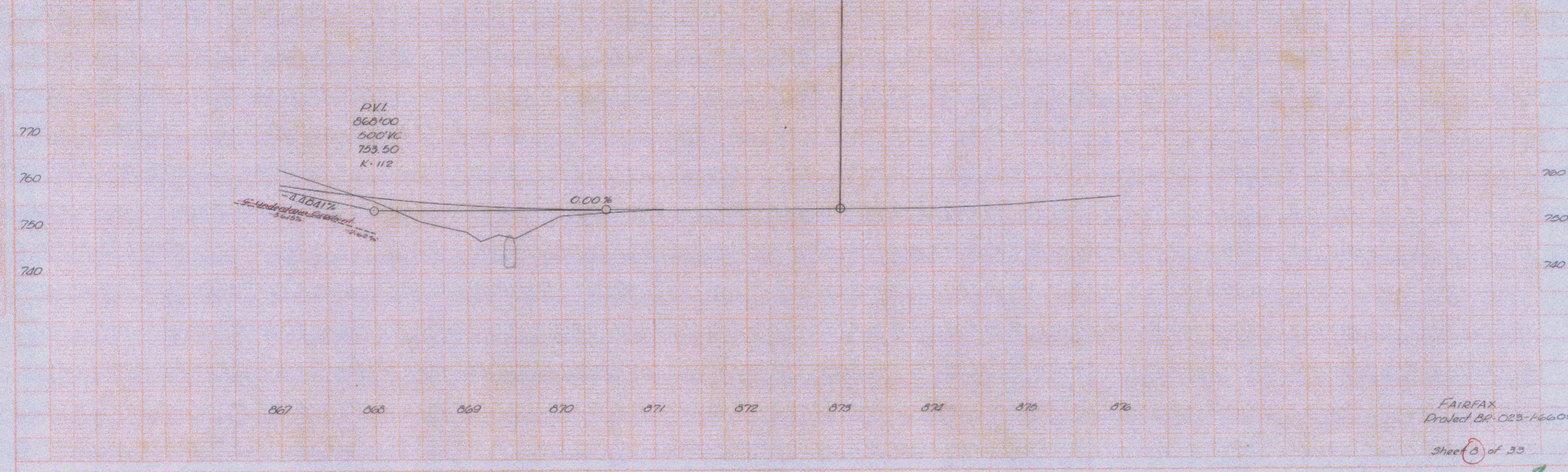
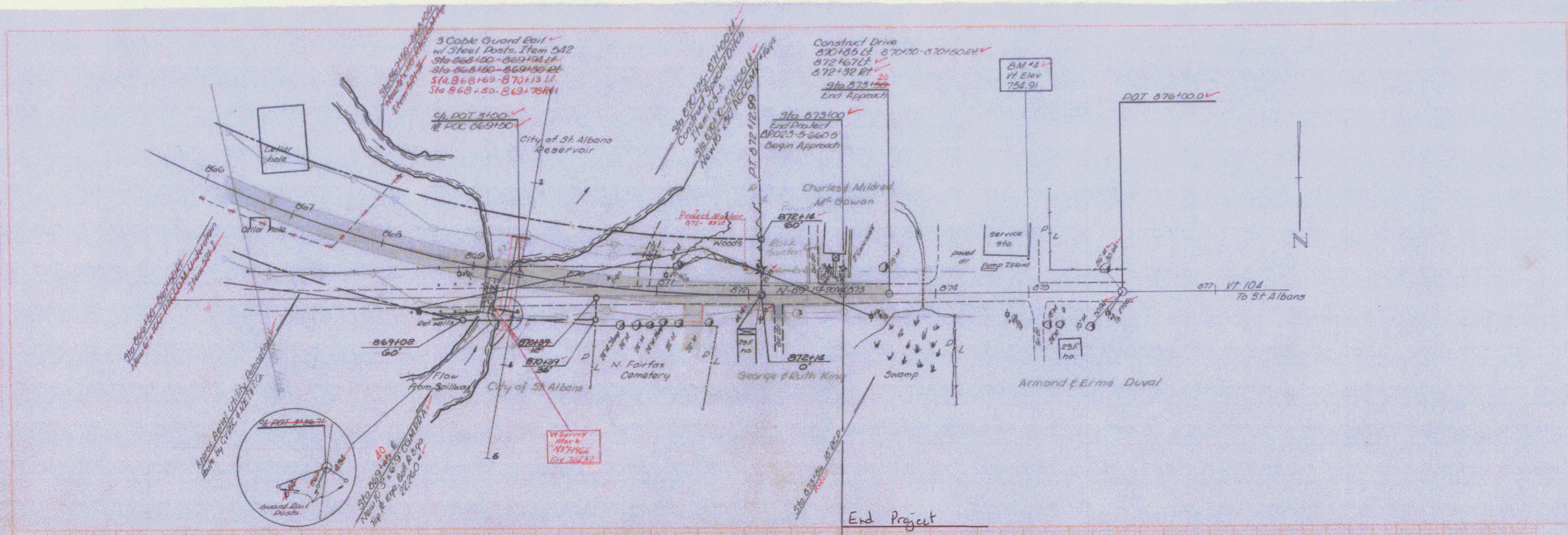

FAIRFAX
Project BR-023-16605
Sheet 3 of 33

8