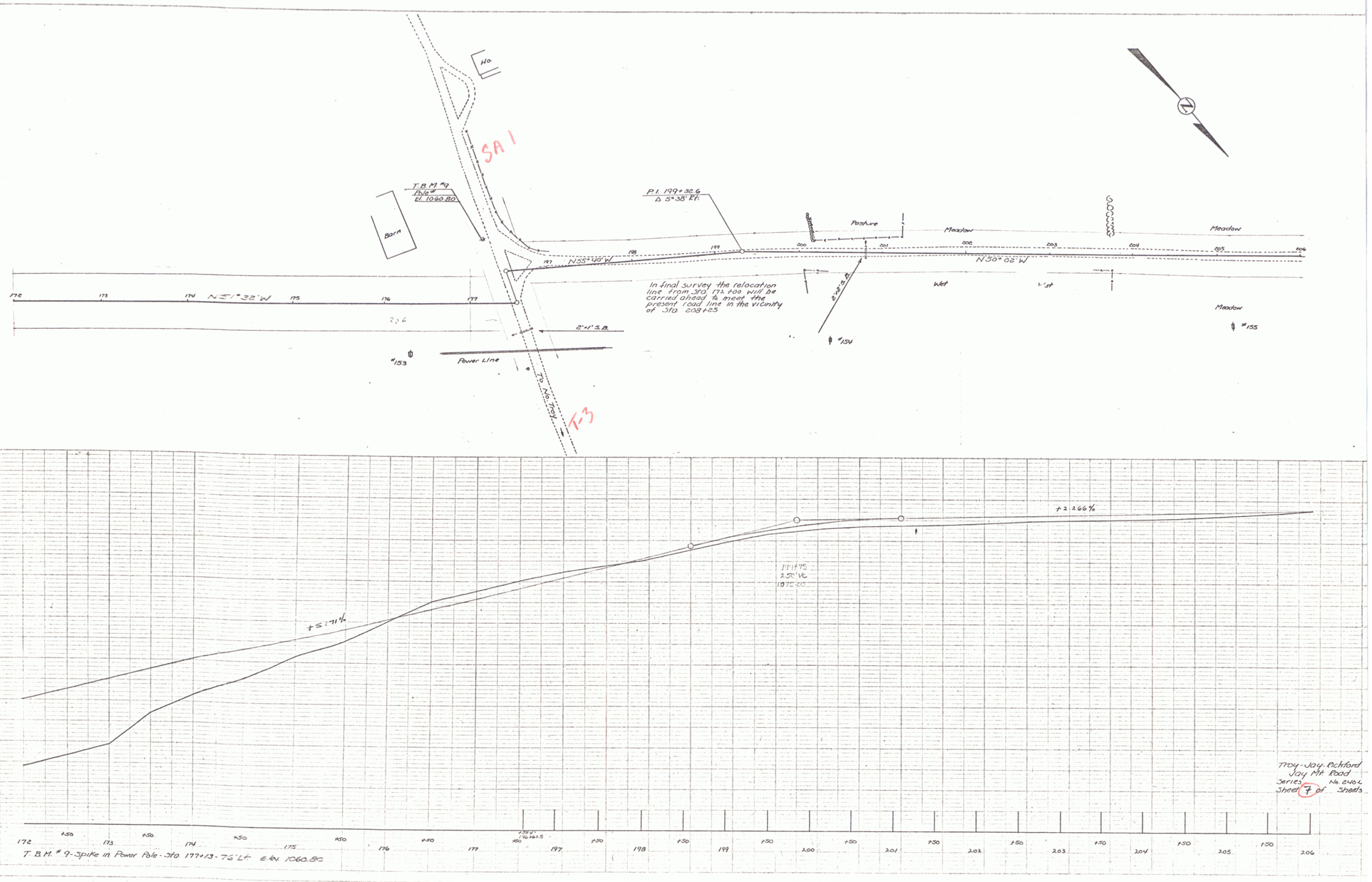
Ho.
SA 1
T.B.M. #9
Pole #
El. 1060.80
Barn
P.I. 199+32.6
Δ 5°38' Rt.
Pasture
Meadow
Meadow
N55°48'W
N50°02'W
N51°32'W
In final survey the relocation line from Sta. 197.700 will be carried ahead to meet the present road line in the vicinity of Sta. 208+25
Wet
Meadow
2'-1' S.B.
#153
Power Line
#154
#155
To Nic Troy
T-3
+2.266%
+5.71%
172
173
174
175
176
177
197
198
199
200
201
202
203
204
205
206
T.B.M. #9-Spike in Power Pole-Sta. 177+13-76' Lt. El. 1060.80
Troy-Jay-Richford
Jay Mt. Road
Series No. 2404
Sheet 7 of Sheets
7