

PARCEL	INSTRUMENT	DATE	GRANTOR	GRANTEE	RECORDED	REMARKS
B	Q.C.D.	9-20-38	PERCY LEWIS	ST OF VT	BOOK PAGE DATE	
A	Q.C.D.	4-26-38	E.O. HINTON	ST OF VT	23 431 9-25-38	
A-a	Q.C.D.	7-26-39	EDITH STEVENS	ST OF VT	23 436 4-29-38	
A-b	Q.C.D.	9-11-39	IRN & MERTIE BATCHELDER	ST OF VT	23 433 8-3-39	
				ST OF VT	23 441 9-30-39	

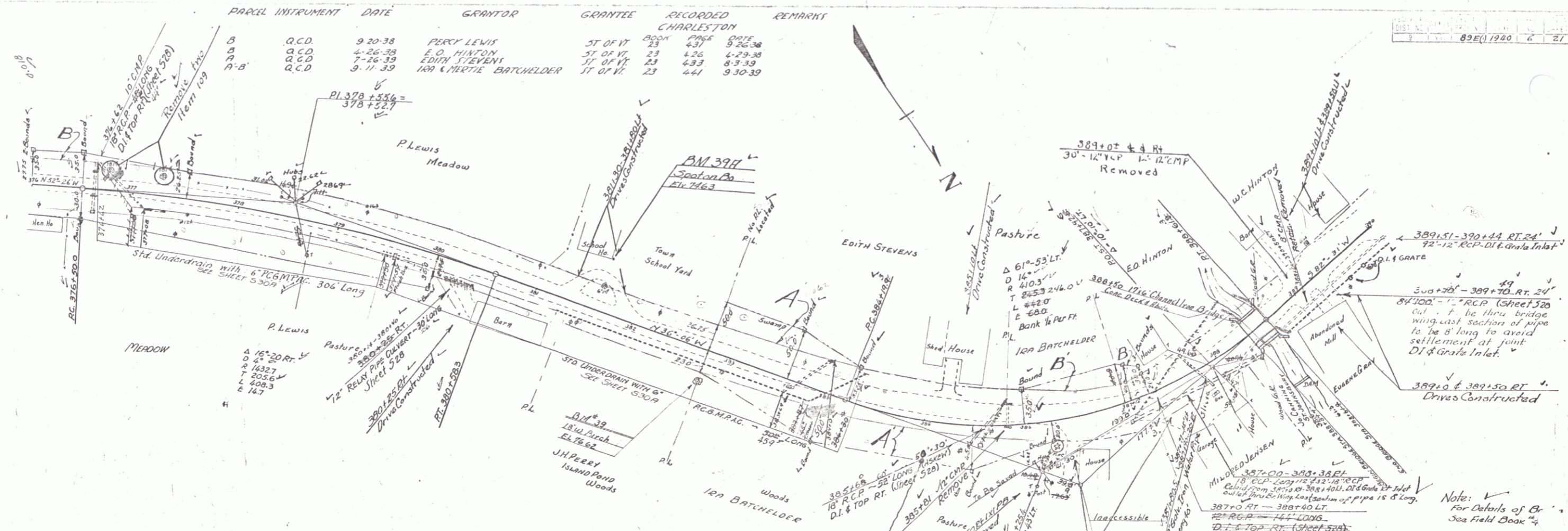

Boring Data

BORING #1	BORING #2	BORING #3
ABT. 215' LEFT OF STA 388+19	ABT. 24' LEFT OF STA 388+25	ABT. 215' RIGHT OF STA 388+28
652 642 627 617	678 678 618 618	615 635 630 617
SAND & LOAM COARSE GRAVEL FINE SAND GRAVEL	LOAM FINE SAND GRAVEL	LOAM FINE SAND GRAVEL

LIST OF SHEETS FOR BRIDGE ONLY
 PLAN AND PROFILE
 DETAILS OF ABUT #1
 #2
 OF SUPERSTRUCTURE
 5B 7A - BALUSTRADE RAIL
 5B 11 - LIGHTS SIGNS & BARRICADES
 5B 20 - DETAILS (C, E, F, L, M, N) GEN NOTES

ESTIMATE OF QUANTITIES (BRIDGE ONLY)

NO.	ITEM	QUANTITY
15	CHANNEL EXCAVATION	215 CY
16	STRUCTURE EXCAVATION	22.5
VIA	CONCRETE CLASS 7"	42.2
11C	"	113.3
12	REINFORCING STEEL	7487 LBS
36	TEMPORARY BRIDGE	11.5
57	REM. OF PRESENT SUPERSTRUCTURE	11.5
93	BALUSTRADE RAIL	74-LF
	Gravel Backfill	30CY

BRIDGE DATA

TYPE	PRESENT	PROPOSED
CHANNEL SPAN	17'	20'
OVERALL	21'	22.5'
ROADWAY	20' ±	26' WITH 5.5" W.
SIDEWALK	6'	7'
CLEAR HIGHT	6'	7'
WATERWAY	65' ±	140" ±

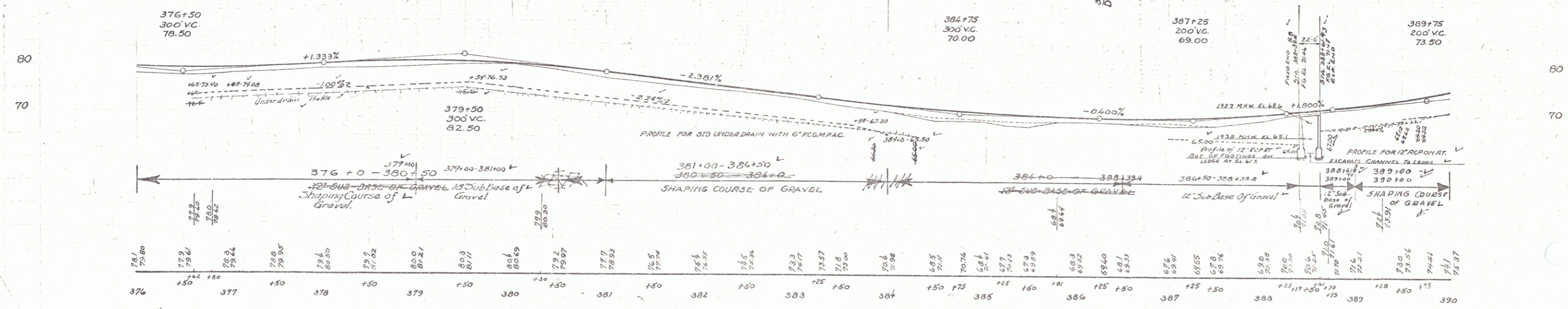

BM 39 SPIKE IN ROOT 16" BIRCH 29' RI 382+79 ELEV 76.62
 BM 397 PI Spot on Co 52' LF Sta 381+62