

INDEX OF SHEETS

SHEET NO.	TITLE PAGE
1	TITLE PAGE
2	TYPICAL CROSS-SECTION OF IMPROVEMENT WITH REFINED TAR ITEMS 25 & 30
3	BANKING AND WIDENING TABLES
4-10	PLAN AND PROFILE SHEETS
11	STANDARD STRUCTURE SHEET S 28 PIPE CULVERTS
12	" " " " SCW 2-3 BOX CULVERTS
13	" " " " SC 2-4 " "
14	" " " " S 30 GUARD RAIL
15	" " " " S 30A STANDARD UNDERDRAIN
16	" " " " S 31 BOUNDARY MARKERS
17	" " " " S 40 BARRICADES SIGNS & LIGHTS
18	" " " " S 41 ROUNDING OF SLOPES
19	DETAILS 10 X 4 R.C. BOX STA. 557+98
20-56	CROSS SECTIONS

STANDARD STRUCTURE SHEET S 28 APPROVED BY THE CHIEF ENGINEER ON JULY 11, 1933, S 30 AUGUST 15, 1933, S 31 JULY 25, 1934

FED. ROAD DIST. NO.	STATE	FED. AID PROJ. NO.	FISCAL YEAR	SHEET NO.	TOTAL SHEETS
9	VT.	702(V)	1940	1	56

STATE OF VERMONT
STATE HIGHWAY DEPARTMENT

PLAN AND PROFILE OF PROPOSED
STATE HIGHWAY

TOWN OF CHARLESTON Pin# 00R204

ISLAND POND DERBY ROAD
BEGINNING AT A POINT ON ROUTE 105 1.857 MILES
EASTERLY OF THE JUNCTION OF ROUTES 105 & 5A
AND EXTENDING WESTERLY 1.730 MILES TO A POINT
0.127 MILES EASTERLY OF THE JUNCTION OF
ROUTES 105 & 5A.
LENGTH OF PROJECT 9137.7 FT. = 1.730 MILES

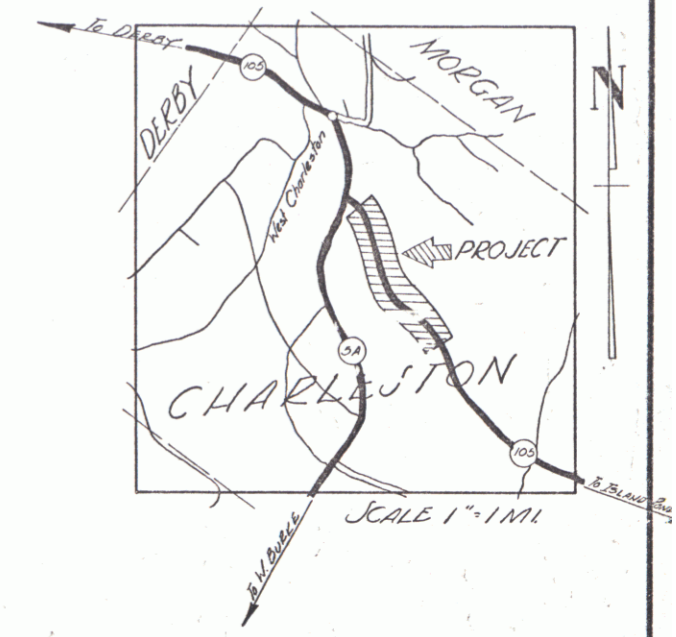

(To Be Returned To R.O.W. Division)
Town of VT 105
PERPETUAL
TOWN FILE
RIGHT-OF-WAY DIVISION

RECORD PLANS

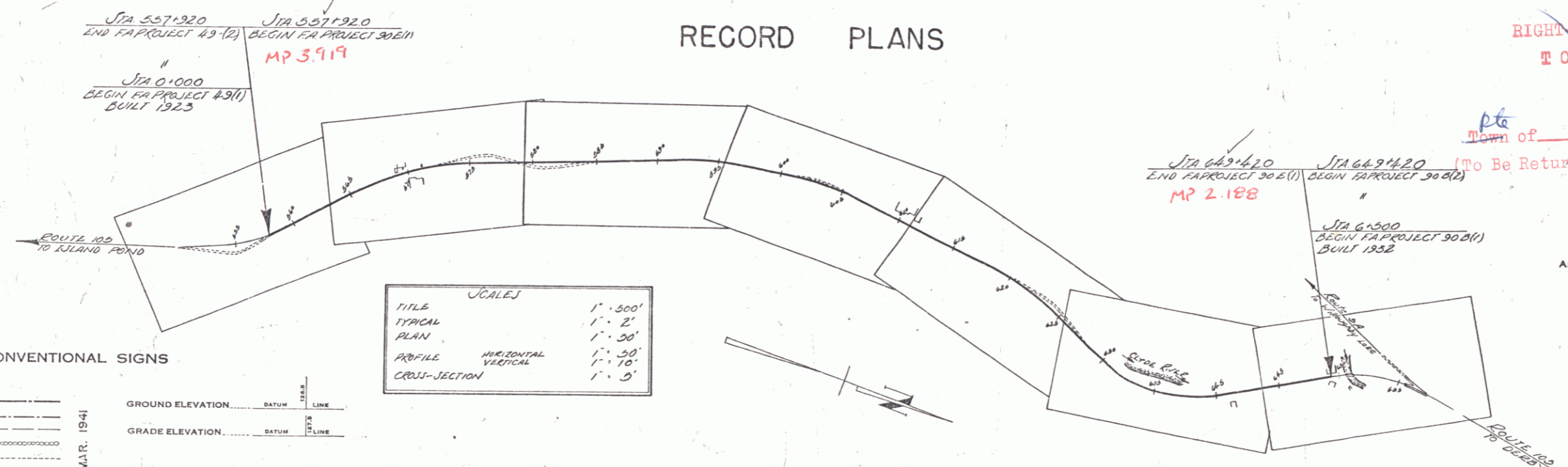

RIGHT-OF-WAY DIVISION
TOWN FILE
PERPETUAL
Town of VT 105
(To Be Returned To R.O.W. Division)

CONVENTIONAL SIGNS

Symbol	Description
[Symbol]	GROUND ELEVATION
[Symbol]	GRADE ELEVATION
[Symbol]	DEFLECTION ANGLE
[Symbol]	DEGREE OF CURVE
[Symbol]	RADIUS OF CURVE
[Symbol]	TANGENT DISTANCE
[Symbol]	LENGTH OF CURVE
[Symbol]	EXTERNAL DISTANCE
[Symbol]	POINT OF INTERSECTION
[Symbol]	POINT OF CURVE
[Symbol]	POINT OF TANGENT
[Symbol]	POINT ON TANGENT

SCALES

Title	Scale
TITLE	1" = 500'
TYPICAL PLAN	1" = 2'
PLAN	1" = 20'
PROFILE	1" = 20'
CROSS-SECTION	1" = 5'

CONTRACTOR: *Come Construction Co.*
ENGINEER: *J. J. Pine*
DATE: *Sept 16, 1939*
PROJECT: *Island Pond Derby Road, Beginning at junction of Rts. 105 & 5A and extending easterly to the junction of Rts. 105 & 5A*

APPROVED: *Sept 16, 1939*
H. E. Dargatzis
COMMISSIONER OF HIGHWAYS

NOTICE: ANY FURTHER INVESTIGATION CONCERNING FINAL QUANTITIES, AMOUNTS OR OTHER DETAILS RELATIVE TO THIS PROJECT MAY BE FOUND IN EITHER THE FIELD BOOKS OR THE ESTIMATE FILE.

These plans are subject to such revisions as may be required by the Public Roads Administration or the Commissioner of Highways. Construction is to be carried on in accordance with the plans and Standard Road and Bridge Specifications of 1936 as approved December 29, 1936 by the Public Roads Administration, including all subsequent approved revisions and such revised specifications and special provisions as are submitted with the plans.

RECOMMENDED FOR APPROVAL:
DISTRICT ENGINEER
PUBLIC WORKS ADMINISTRATION
FEDERAL WORKS AGENCY

APPROVED: *Sept 16, 1939*
J. J. Pine
DISTRICT ROAD COMMISSIONER

SERIES F.A.P. NO. 702(V) FILED
SHEET 1 OF 56

PARCEL	INSTRUMENT	DATE	GRANTOR	GRANTEE	RECORDED	REMARK
C	Q.C.D.	10-13-39	EARL WILLIS	17' OF IT	BOOK PAGE DATE 23 448 12-15-39	
A	Q.C.D.	10-13-39	GEORGE & MARIE GEOFFROY	17' OF IT	23 447 12-15-39	

300(1), 1940 5 36

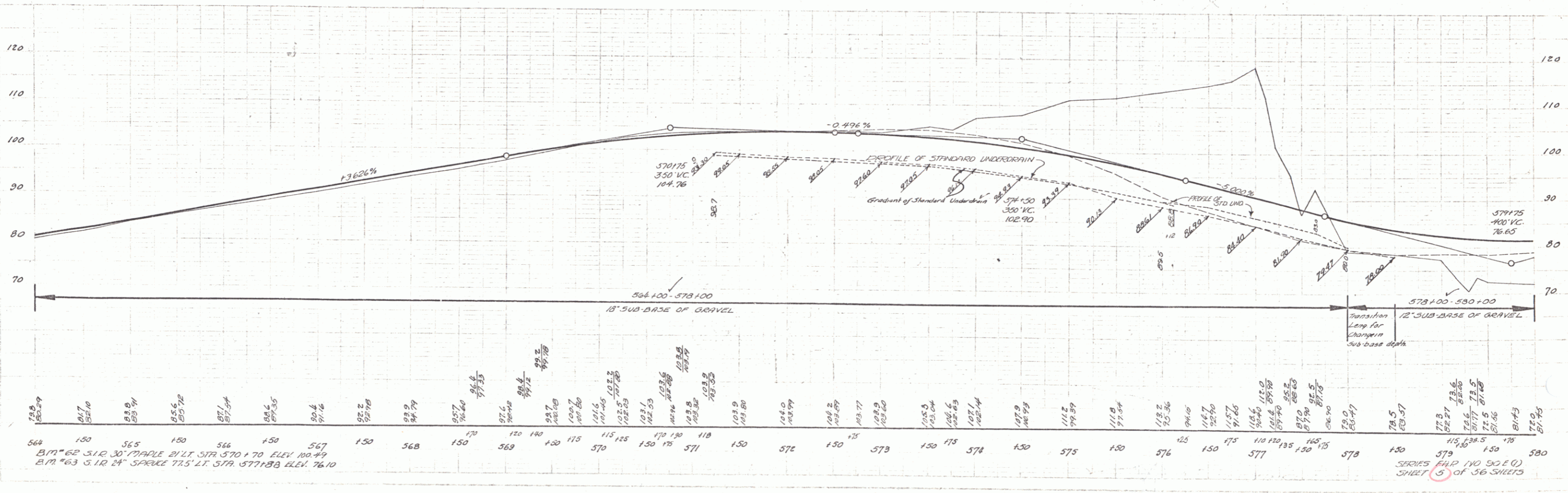

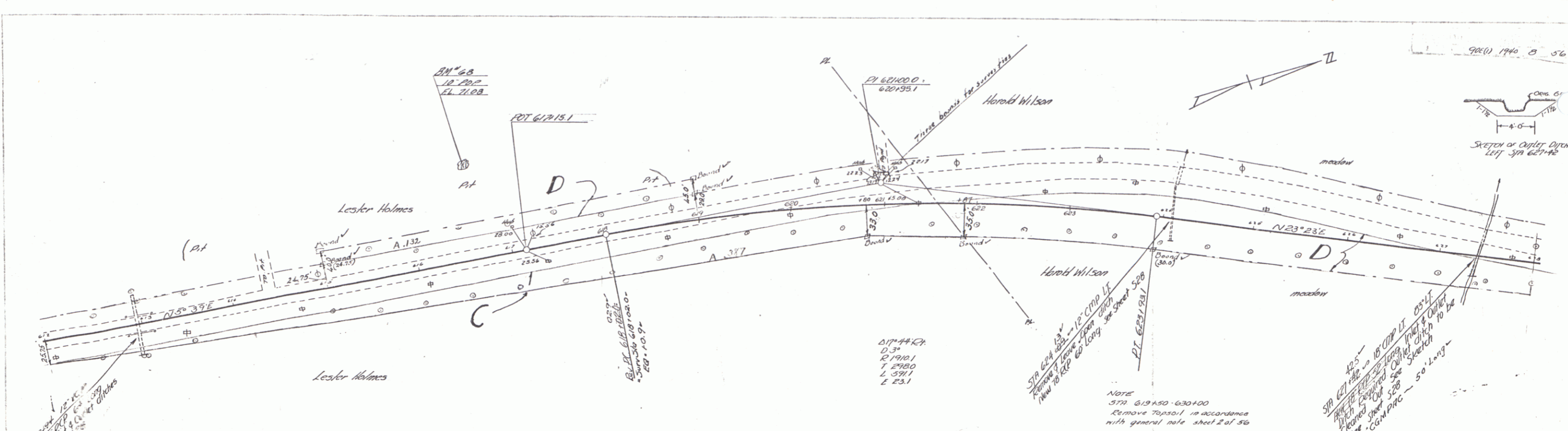

PARCEL	INSTRUMENT	DATE	GRANTOR	GRANTEE	RECORDED	REMARK
C, D	A.C.D.	10-13-39	LESTER HOLMES	ST OF VT	BOOK 23 PAGE 646	12-13-39
A	A.C.D.	10-13-39	HAROLD & HAZEL WILSON	ST OF VT	23 443	12-13-39 2 CULV.

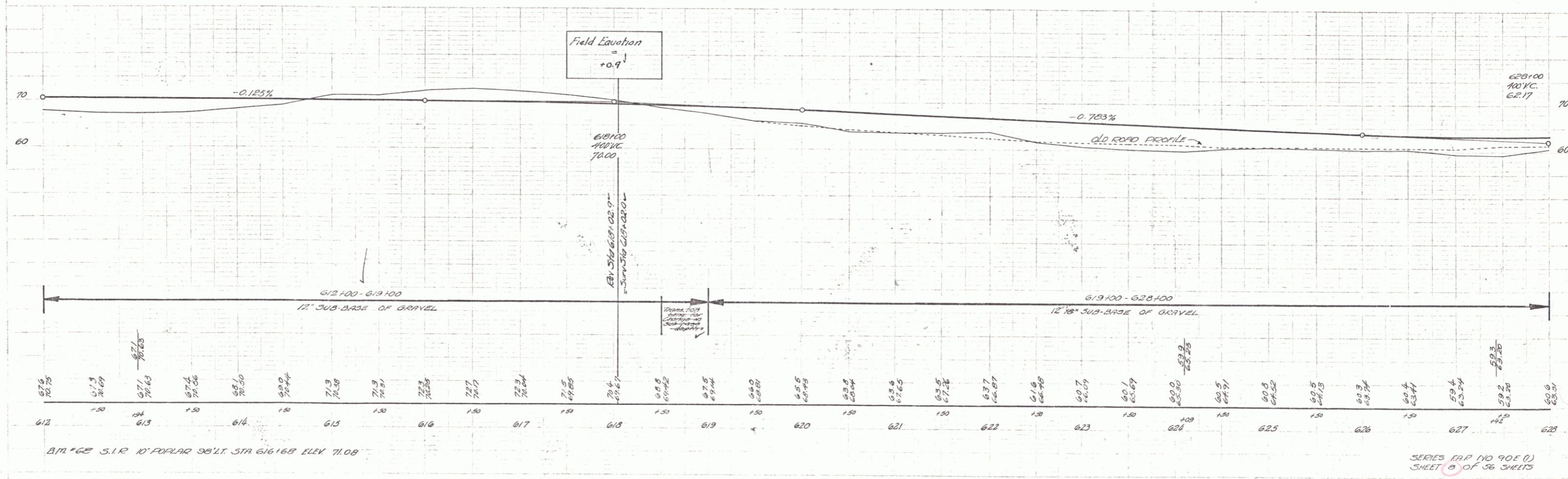

B.M. #65 S.I.R. 10' P.O.P. 98' LT. STA. 616+68 ELEV. 71.08

SERIES MAP NO 901 (1)
SHEET 3 OF 36 SHEETS

733
 E. Lane
 1. Lane
 7-27
 1. Lane
 7-27

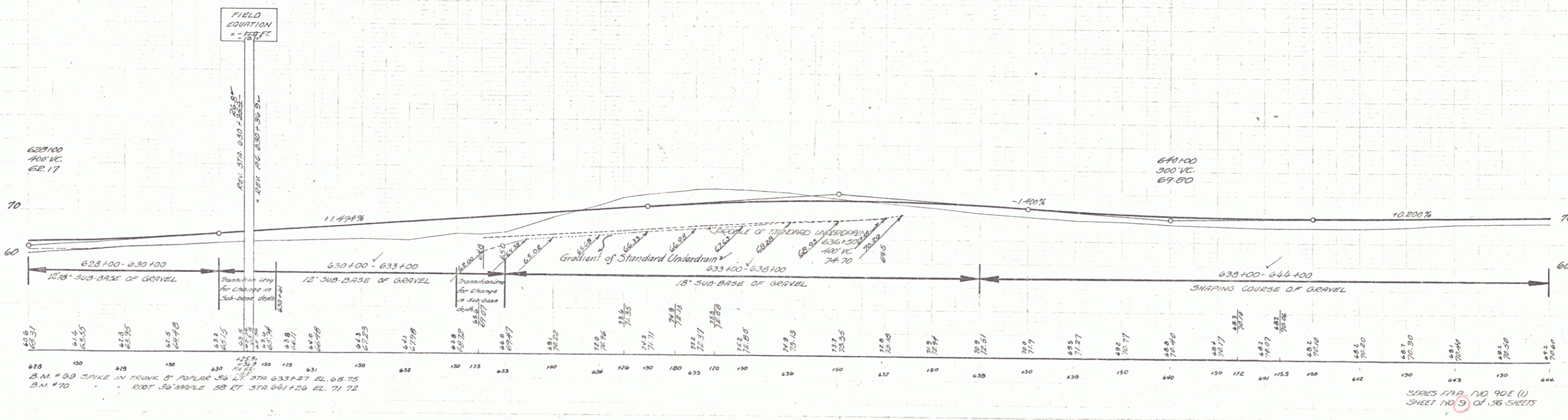
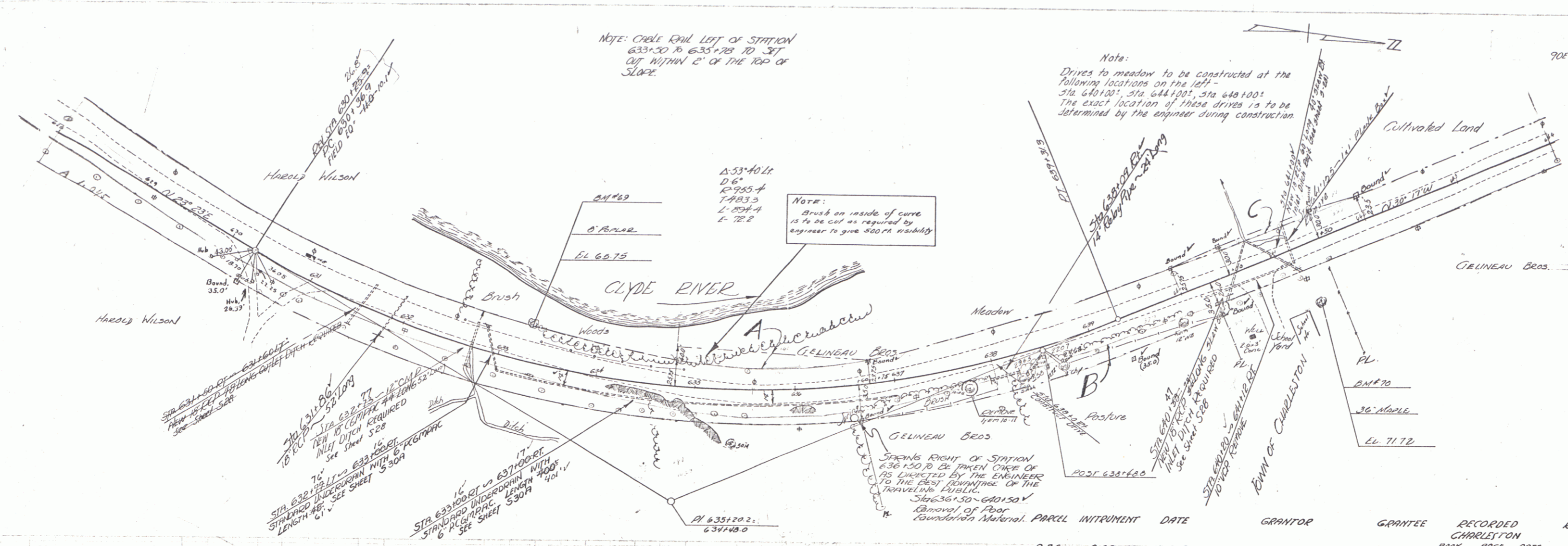

SERIES APP. NO. 90E (1)
 SHEET NO. 9 OF 36 SHEETS

PARCEL	INSTRUMENT	DATE	GRANTOR	GRANTEE	RECORDED	REMARKS
D	Q.C.D.	10-13-39	GELINEAU BROS	ST OF VT	CHARLESTON BOOK PAGE 23 243	DATE 12-13-39

90(1) 1940 10 56

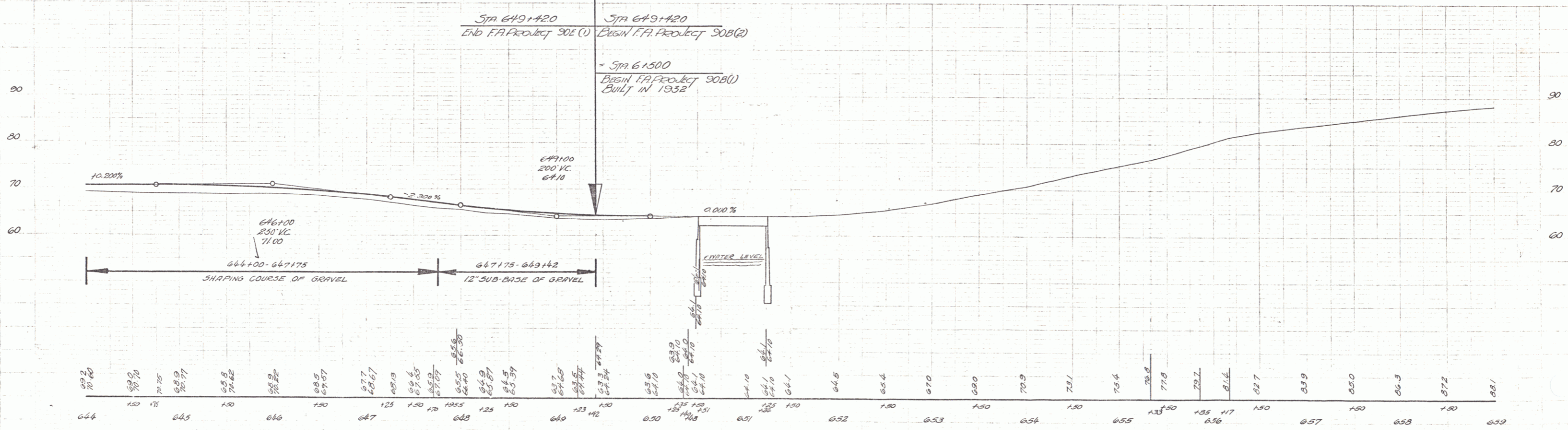
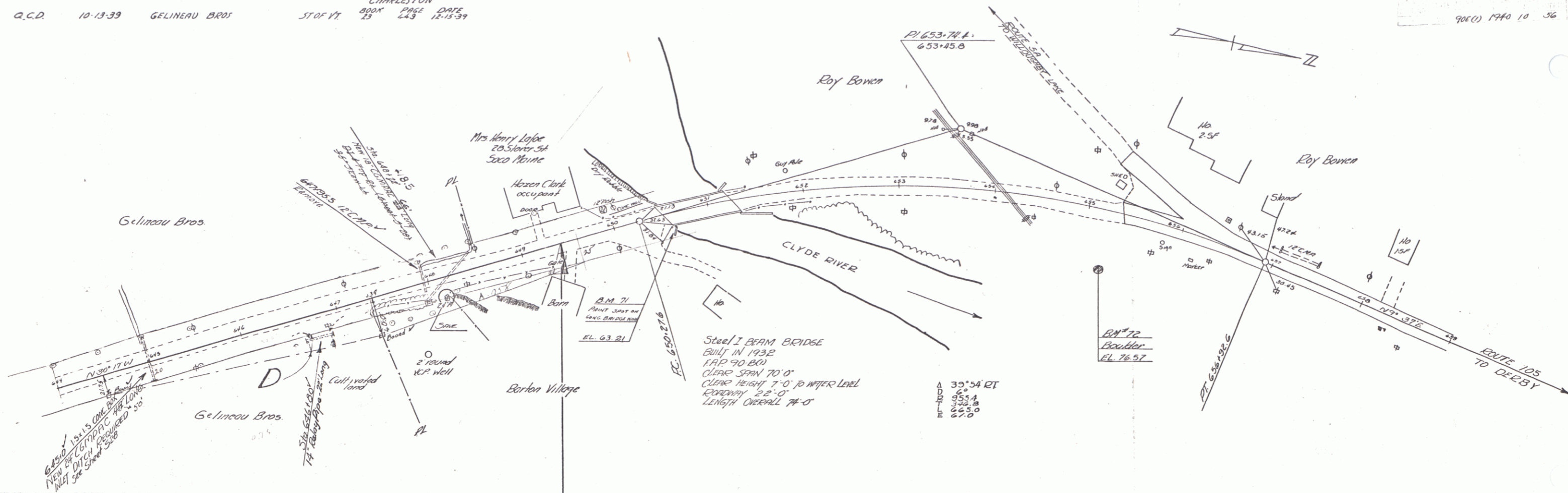

B.M. #71 PRINT SPOT ON CONG. BR. WING 14.5' BT STA 650+84 EL. 63.21
 B.M. #72 " " BOULDER 60' BT STA 655+21 EL. 78.87

SECT'S F.A.P. (NO 90E(1))
 SHEET 110/10 OF 56 SHEETS