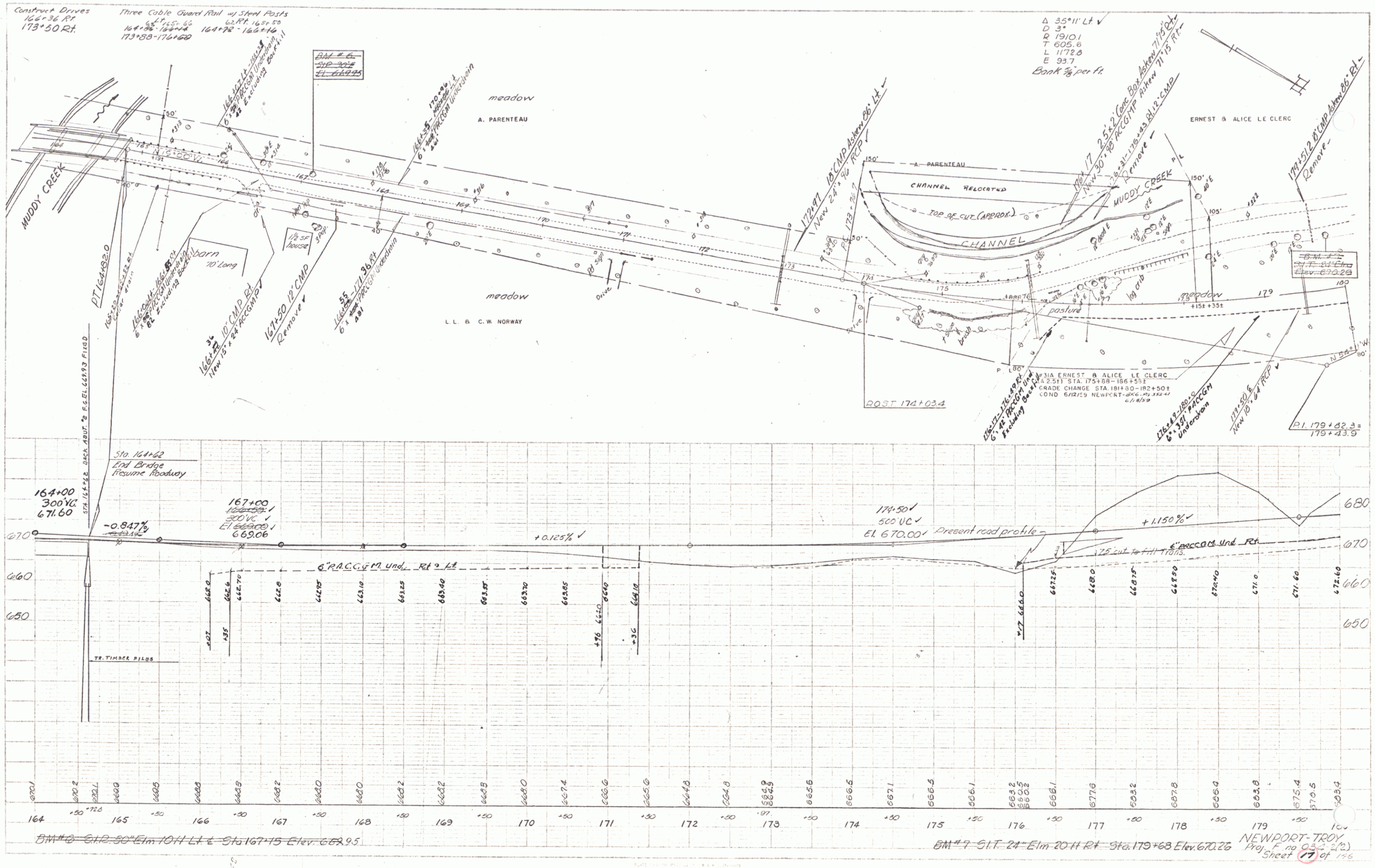
Construct Drives
166+36 Rt
173+50 Rt
Three Cable Guard Rail w/ Steel Posts
Lt. 165+66 - 166+14
173+88 - 176+60
Rt. 165+50 - 166+16
MUDDY CREEK
meadow
A. PARENTEAU
L. L. & C. W. NORWAY
barn
70' Long
1/2 SF house
Δ 35°11' Lt
D 3°
R 1910.1
T 605.8
L 1172.8
E 93.7
Bank ⅞ per ft.
ERNEST & ALICE LE CLERC
CHANNEL RELOCATED
TOP OF CUT (APPROX.)
CHANNEL
MUDDY CREEK
pasture
log crib
meadow
POST 174+03.4
P.I. 179+82.3 = 179+43.9
Sta. 164+62
End Bridge
Resume Roadway
164+00
300' VC
671.60
-0.847%
167+00
300' VC
El. 669.06
+0.125%
174+50
500' VC
El. 670.00
Present road profile
+1.150%
6" P.A.C.C.G.F.M. Und. Rt. & Lt.
6" PACCGM Und. Rt.
TR. TIMBER PILES
BM #6 S.I.P. 30" Elm 10 H Lt. & Sta. 167+15 Elev. 662.95
BM #7 S.I.T. 24" Elm 20 H Rt. Sta. 179+68 Elev. 670.26
NEWPORT-TROY
Proj. F no 932-2(2)
Sheet 17 of 135