

Town of Bloomfield
 Pin # 00R190
 Route # VT105
 Project # SN-FAP 296(1)
 Date 9/19/1945

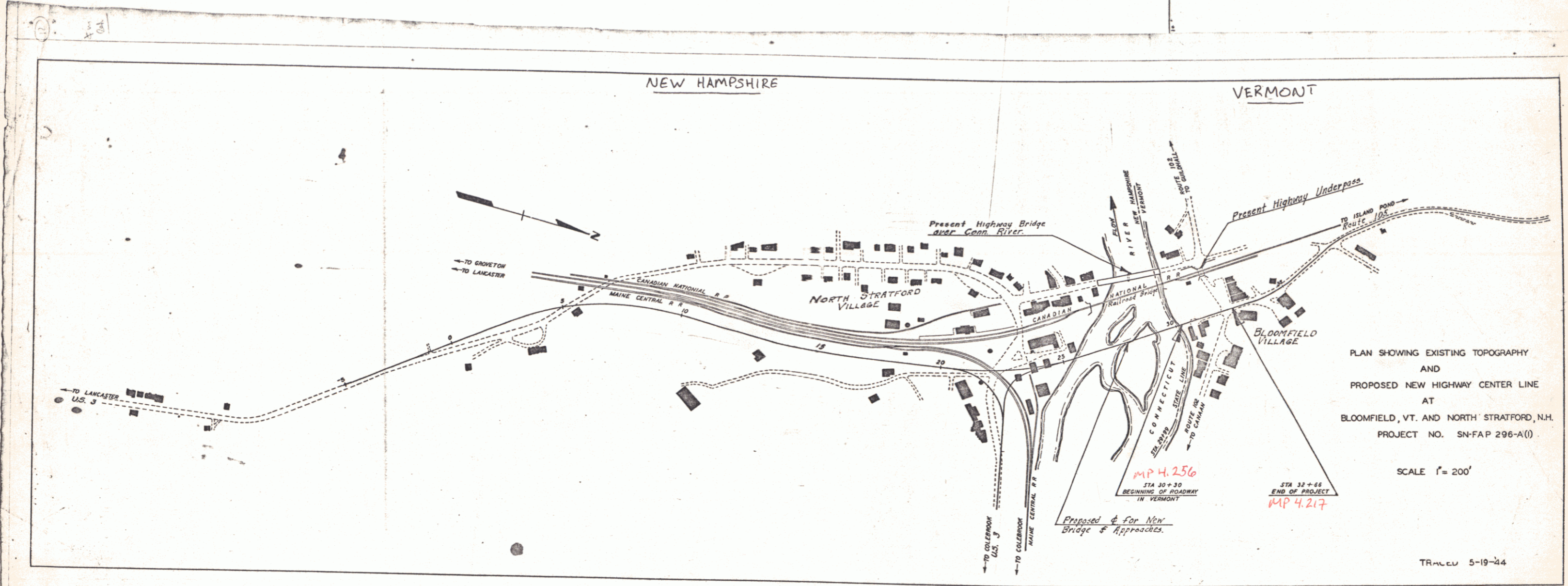

SHEET 1

Date 9/19/45
 Pin # 00R190
 VT # 105
 Proj # SN-FAP 296(1)
 Bloomfield

PARCEL	INSTR	DATE	GRANTOR	GRANTEE	RECORDED BLOOMFIELD BOOK PAGE	DATE	REMARKS
1	W.D.	10-8-45	ODELINE WHEELER	ST. OF VT.	14 116	10-19-45	10'00' END SIDE LINE CONSTRUCTION
2	COMD.	10-29-43	ATLANTIC & ST. LAWRENCE R.R.	ST. OF VT.	13 441-444	11-1-49	Construct Approach
3	C.C.D.	10-24-46	ST. OF VT.	F.J. NUBENT	14 253	11-9-46	SLOPE RIGHT RETAINED, GRANTEE AGREES NOT TO ERECT BUILDINGS, REMOVE GROWING PLANTS
4	W.D.	11-7-46	F.J. & G.H. NUBENT	ST. OF VT.			

Note - For limits of Shoulder construction, location of Gravity Curb, Sidewalk, Wall & Steps. See sheet #46 of 3, 4, 5 & 6

PARCEL #3
SOLD TO F.J. NUBENT

311
28
REVISED: ADDED BOUNDS DETAIL 9-19-45

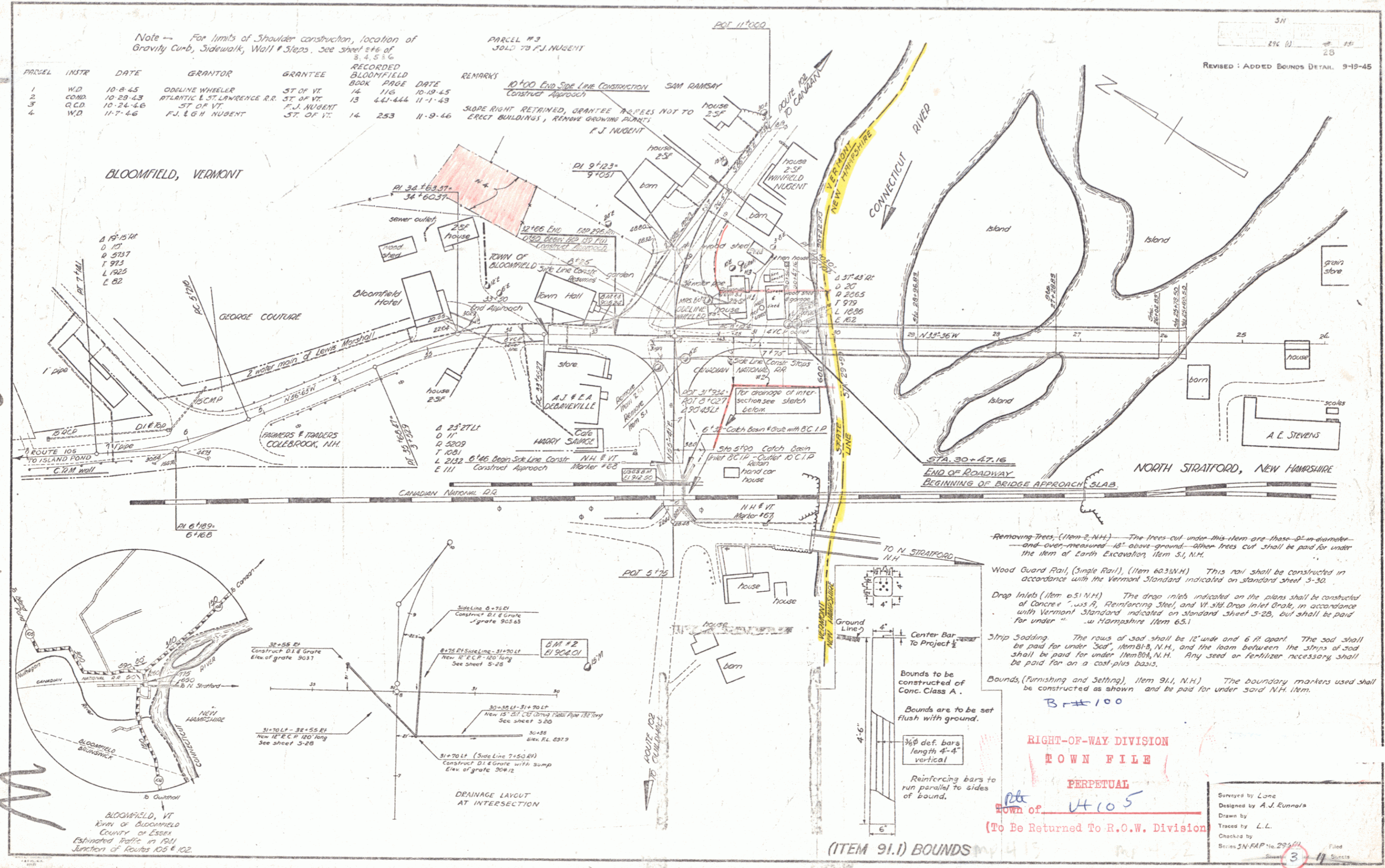

Removing Trees (Item 2, N.H.) - The trees cut under this item are those 8" in diameter and over measured 18' above ground. Other trees cut shall be paid for under the item of Earth Excavator, Item 5.1, N.H.

Wood Guard Rail (Single Rail), (Item 60.33, N.H.) This rail shall be constructed in accordance with the Vermont Standard indicated on standard sheet 5-30.

Drop Inlets (Item 6.51, N.H.) The drop inlets indicated on the plans shall be constructed of Concrete, Class A, Reinforcing Steel, and 1/2" dia. Drop Inlet Grate, in accordance with Vermont Standard indicated on standard sheet 5-28, but shall be paid for under " " in Hampshire Item 6.51.

Strip Sodding - The rows of sod shall be 12" wide and 6 ft apart. The sod shall be paid for under "Sod", Item 81.8, N.H., and the loam between the strips of sod shall be paid for under "Ham Sod", N.H. Any seed or fertilizer necessary shall be paid for on a cost-plus basis.

Bounds (Furnishing and Setting), Item 91.1, N.H. The boundary markers used shall be constructed as shown and be paid for under said N.H. Item.

Bounds to be constructed of Conc. Class A.

Bounds are to be set flush with ground.

3/8" def. bars length 4'-4" vertical

Reinforcing bars to run parallel to sides of bound.

RIGHT-OF-WAY DIVISION
TOWN FILE
PERPETUAL
TOWN of VT 105
(To Be Returned To R.O.W. Division)

Surveyed by Lane
Designed by A.J. Runnels
Drawn by
Traced by L.L.
Checked by
Series 5N-FAP No. 29401
3

(ITEM 91.1) BOUNDS

Handwritten 'M' and '2' on the left margin.

THIS IS ALL AND THE SAME LAND AND PREMISES CONVEYED TO THE STATE OF VERMONT BY WD FROM FRED J. NUGENT DATED NOV. 7, 1946, AND RECORDED IN BK. 14, PAGE 253, OF THE BLOOMFIELD LAND RECORDS.

ST. OF VT TO F.J. NUGENT
 BY QCD ON 10/24/46
 BOOK & PAGE NOT AVAILABLE
 MP 0417

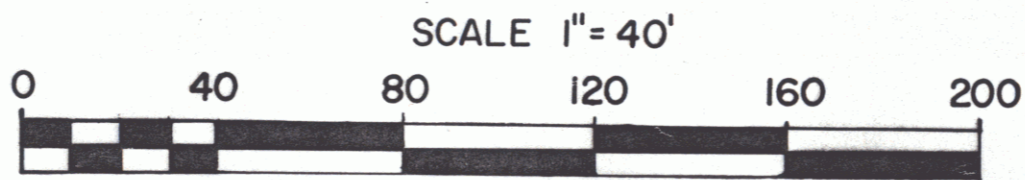
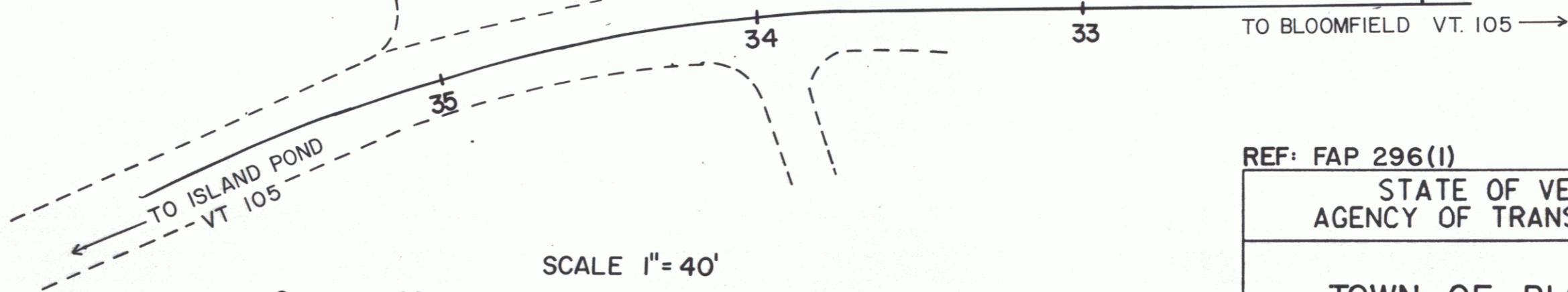
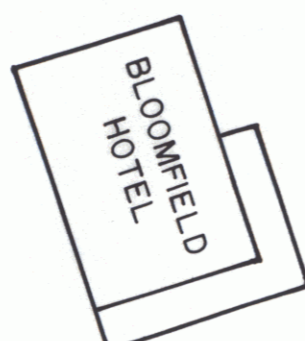
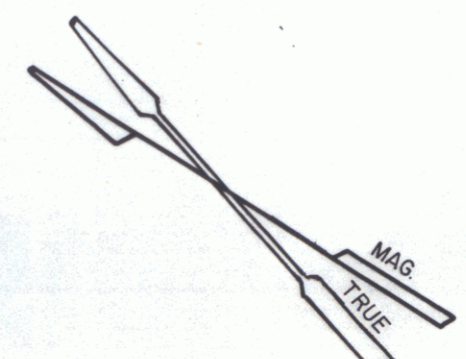
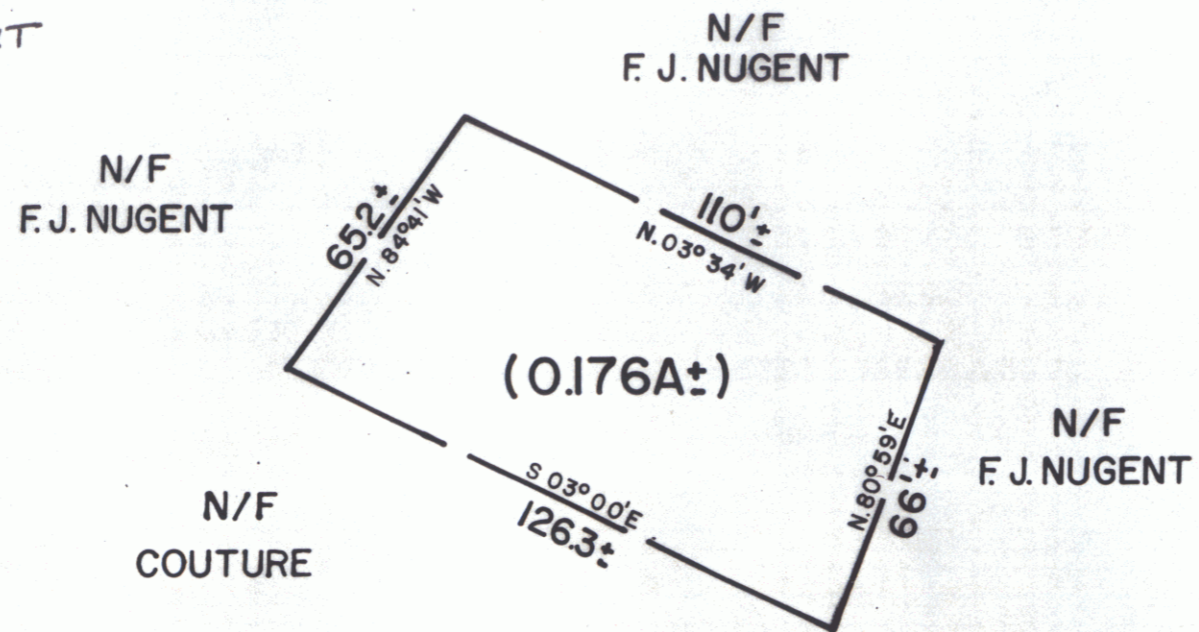

REF: FAP 296(1)

STATE OF VERMONT
 AGENCY OF TRANSPORTATION

TOWN OF BLOOMFIELD

SHEET 3A

APPROX. SCALE 1" = 40' DATE 1/11/88 DRAWN BY A.S.J.

Sheet name (BA) 3

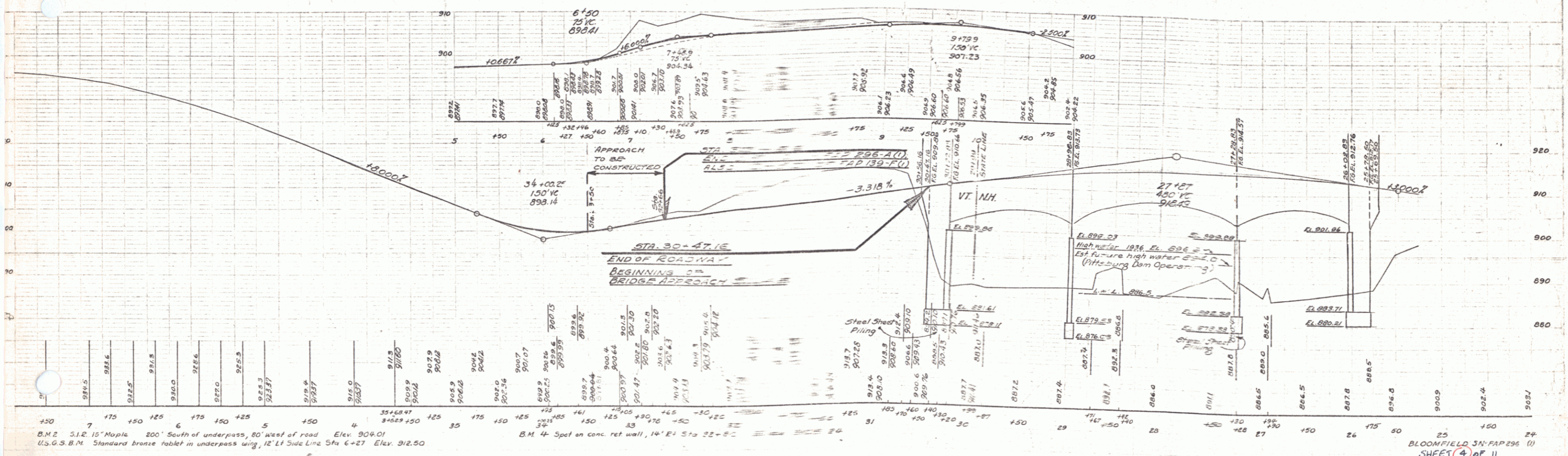

B.M. 2 3.12 15" Maple 200' South of underpass, 80' West of road Elev. 904.01
 U.S.G.S.B.M. Standard bronze tablet in underpass using 12" L1 Side Line Sta 6+27 Elev. 912.50

SHEET NAME 4

DATE	BY	PROJECT	YEAR	SHEET
7-29-40	G.M.L.	SN-FAP 269	40	11
				50

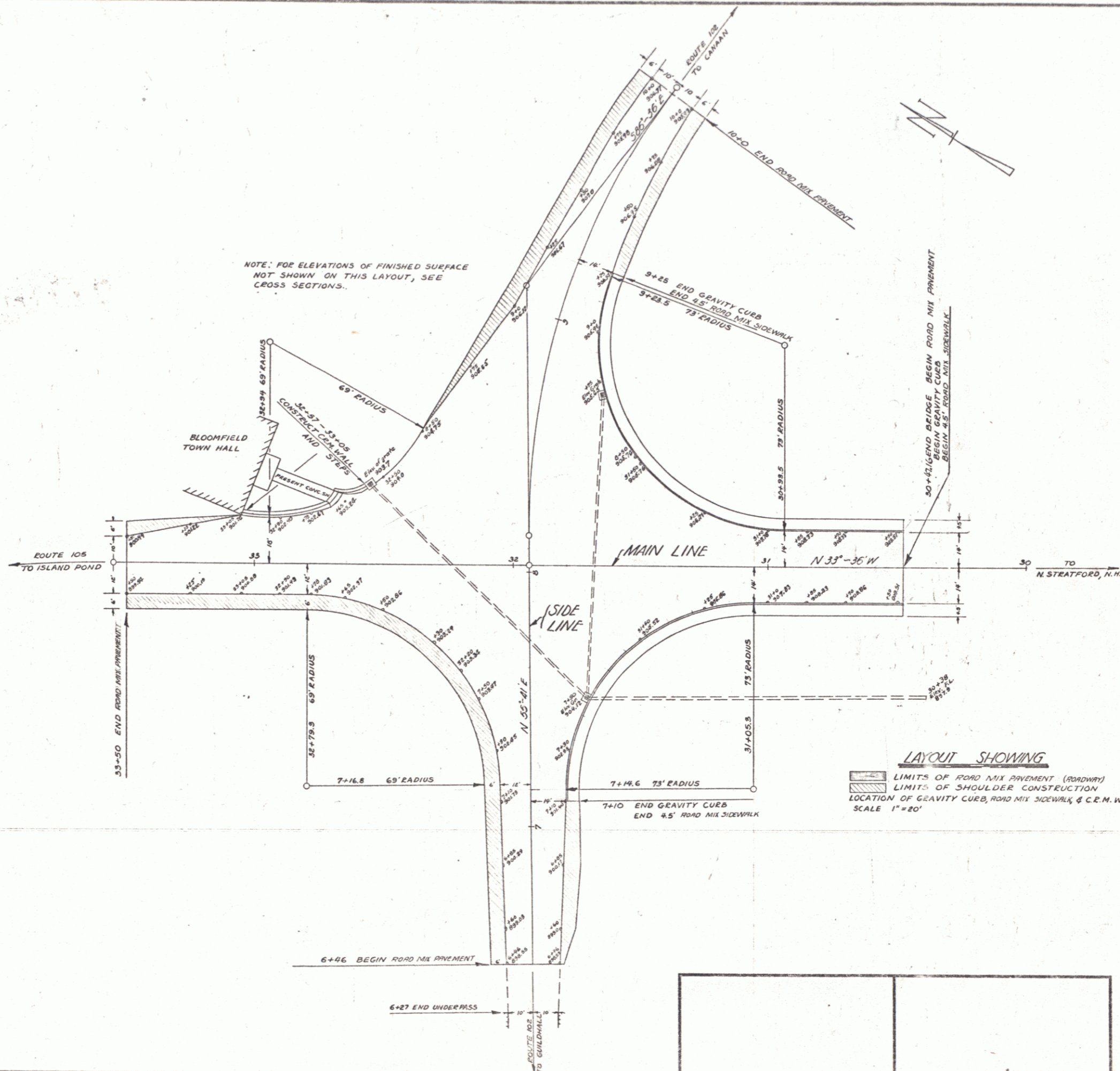

BLOOMFIELD, VT. SN-FAP 269(1)

Surveyed by Lane
 Designed by A.J. Eunnals
 Drawn by G.M.L.
 Traced by G.M.L.
 Checked by
 Series No. 5
 Sheet 11 of 11

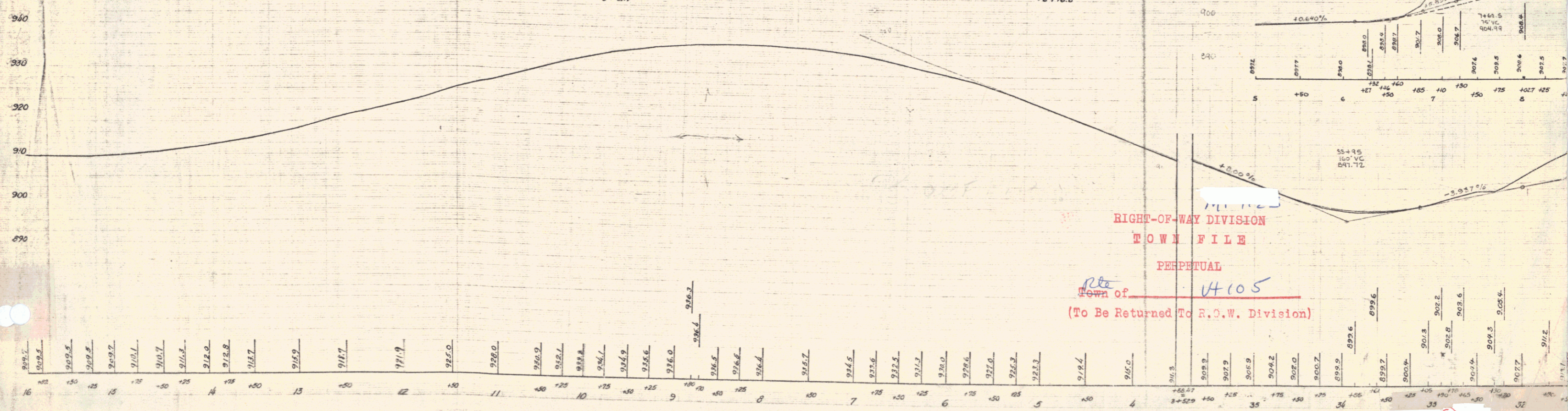
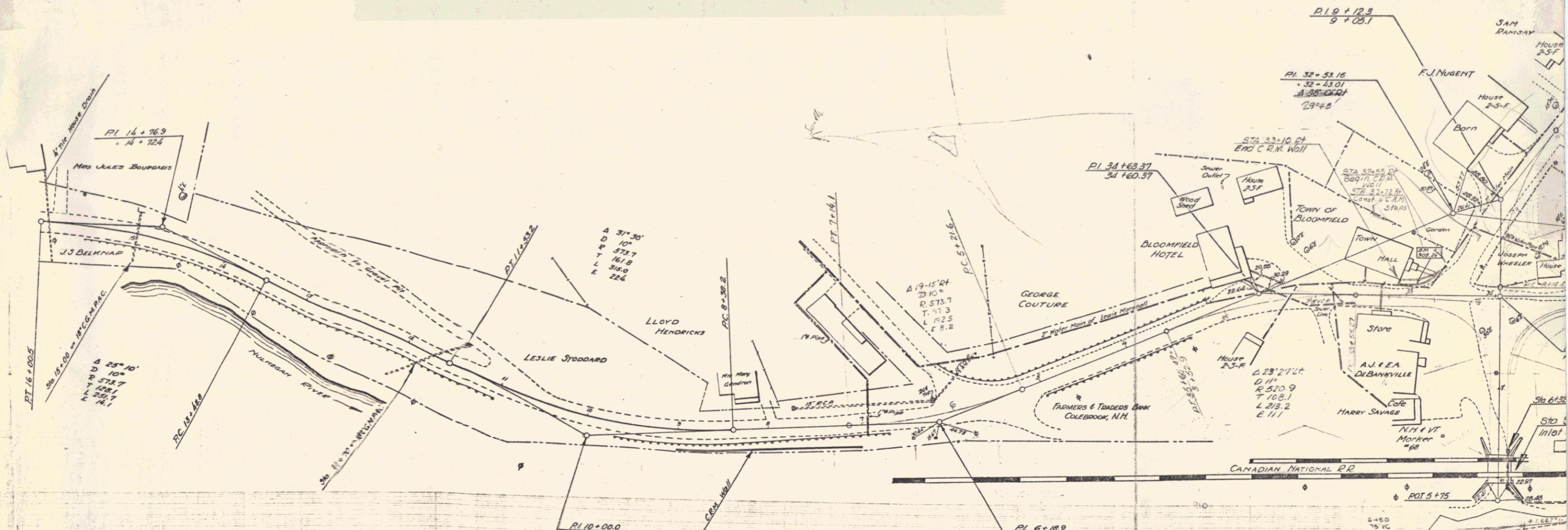

RIGHT-OF-WAY DIVISION
 TOWN FILE
 PERPETUAL
 Town of VT 105
 (To Be Returned To R.O.W. Division)

SHEET 6

