

PARCEL	INSTR	DATE	GRANTOR	GRANTEE	RECORDED BLOOMFIELD BOOK PAGE	DATE	REMARKS
1	W.D.	10-8-45	ODELINE WHEELER	ST. OF VT.	14	116	10-19-45
2	COMD.	10-29-43	ATLANTIC & ST. LAWRENCE R.R.	ST. OF VT.	13	441-444	11-1-49
3	C.C.D.	10-24-46	ST. OF VT.	F.J. NUBENT	14	253	11-9-46
4	W.D.	11-7-46	F.J. & G.H. NUBENT	ST. OF VT.	14	253	11-9-46

Note - For limits of Shoulder construction, location of Gravity Curb, Sidewalk, Wall & Steps. See sheet #46 of 3, 4, 5 & 6

PARCEL #3  
SOLD TO F.J. NUBENT

311  
28  
REVISED: ADDED BOUNDS DETAIL 9-19-45

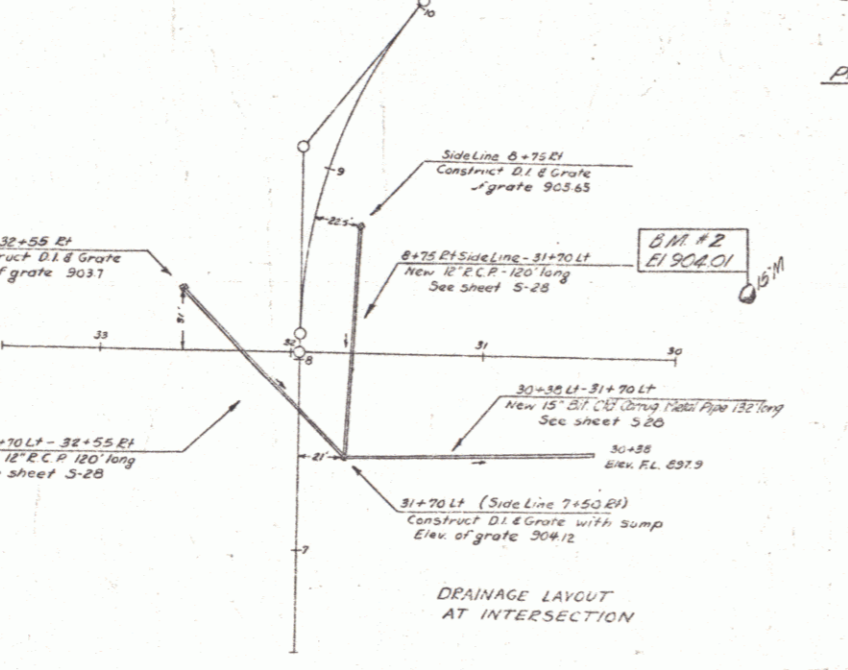
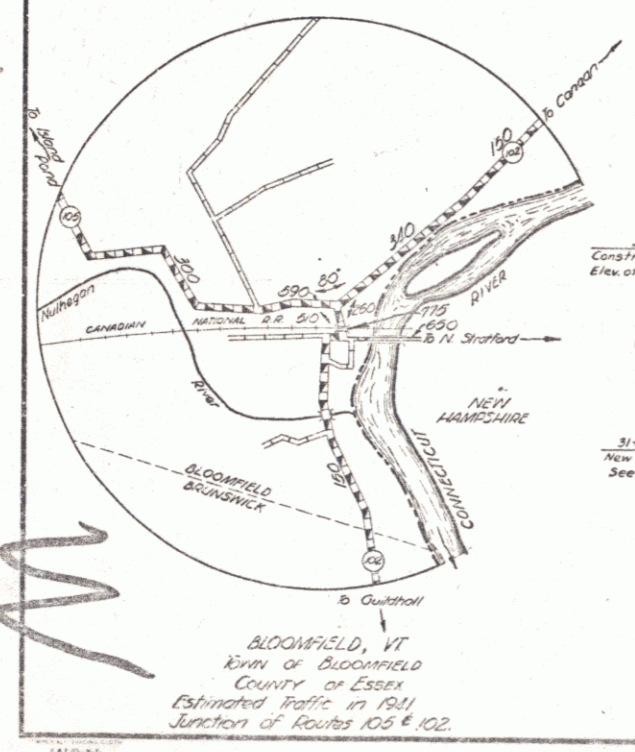
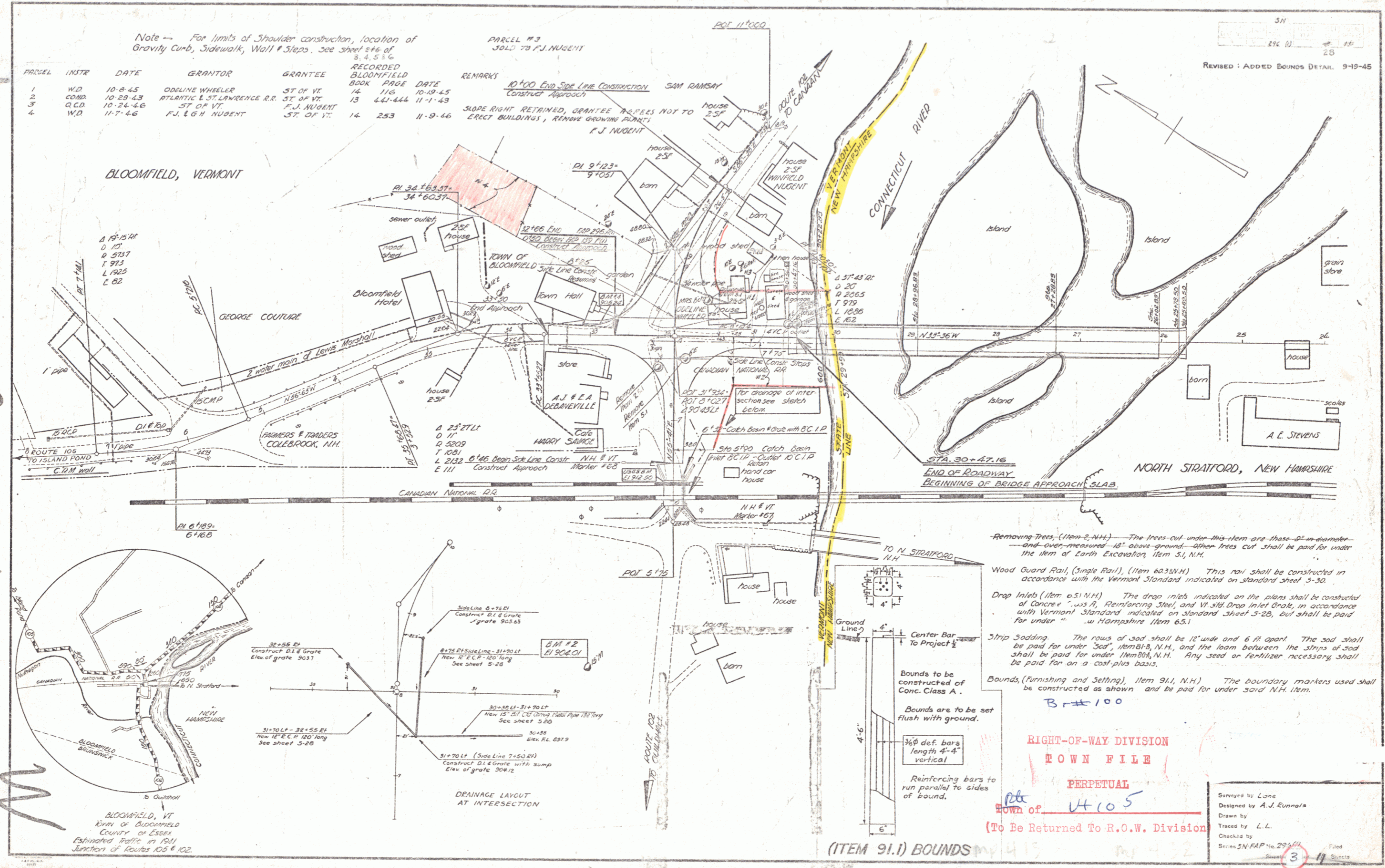

Removing Trees (Item 2, N.H.) - The trees cut under this item are those 8\"-in diameter and over-measured 18\" above ground. Other trees cut shall be paid for under the item of Earth Excavator, Item 5.1, N.H.

Wood Guard Rail (Single Rail), (Item 60.33, N.H.) This rail shall be constructed in accordance with the Vermont Standard indicated on standard sheet 5-30.

Drop Inlets (Item 6.51, N.H.) The drop inlets indicated on the plans shall be constructed of Concrete, Class A, Reinforcing Steel, and 1/2\"-dia. Drop Inlet Grate, in accordance with Vermont Standard indicated on standard sheet 5-28, but shall be paid for under \"... in Hampshire Item 6.51.

Strip Sodding. The rows of sod shall be 12\" wide and 6\" apart. The sod shall be paid for under \"Sod\", Item 81.3, N.H., and the loam between the strips of sod shall be paid for under \"Ham Sod\", N.H. Any seed or fertilizer necessary shall be paid for on a cost-plus basis.

Bounds (Furnishing and Setting), Item 91.1, N.H. The boundary markers used shall be constructed as shown and be paid for under said N.H. Item.

Bounds to be constructed of Conc. Class A.

Bounds are to be set flush with ground.

3/8\" def. bars length 4'-4\" vertical

Reinforcing bars to run parallel to sides of bound.

**RIGHT-OF-WAY DIVISION**  
**TOWN FILE**  
**PERPETUAL**  
Town of **VT 105**  
(To Be Returned To R.O.W. Division)

(ITEM 91.1) BOUNDS

Surveyed by Lane  
Designed by A.J. Runnels  
Drawn by  
Traced by L.L.  
Checked by  
Series 5N-FAP No. 29401  
3

111