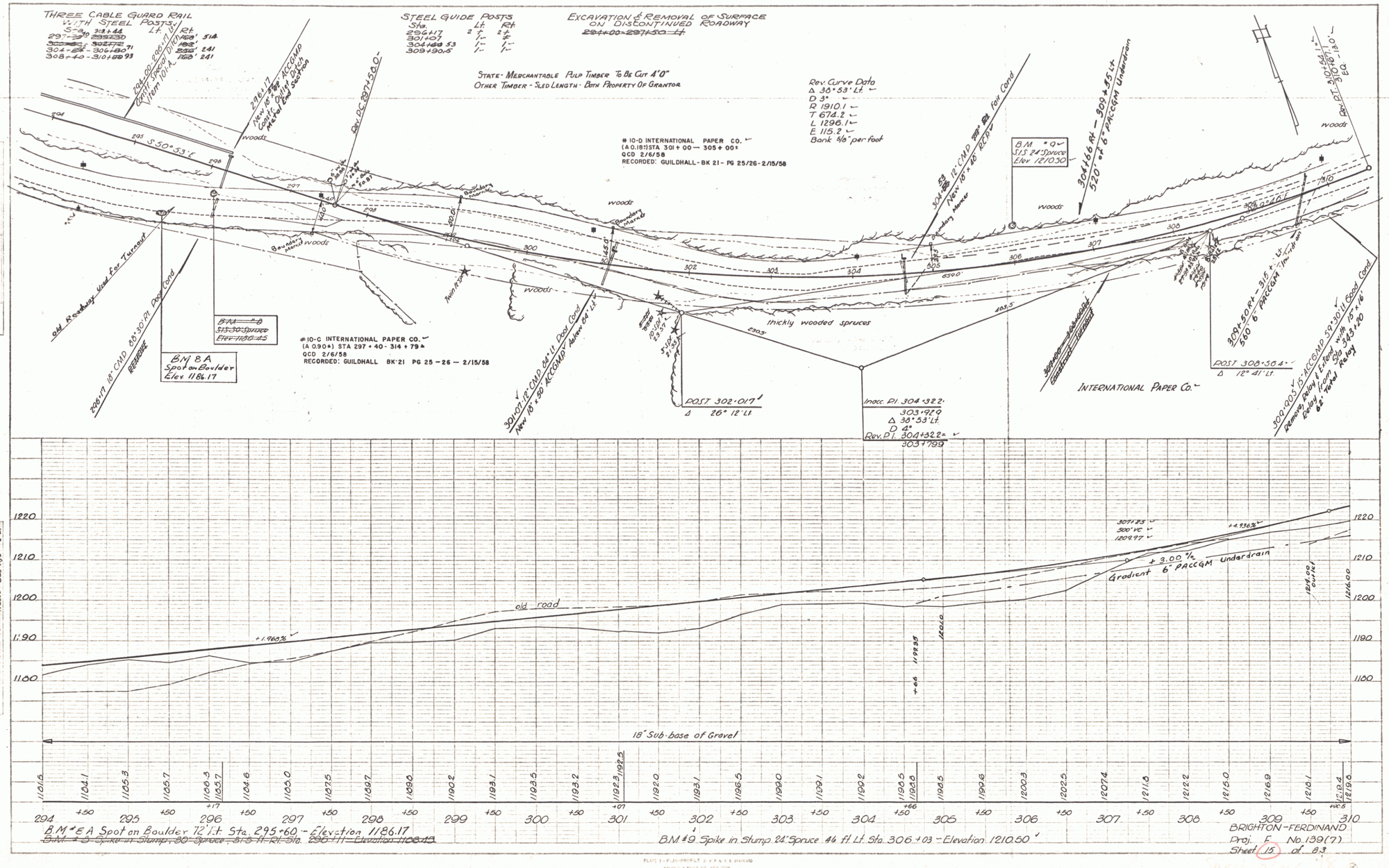
THREE CABLE GUARD RAIL WITH STEEL POSTS
STEEL GUIDE POSTS
EXCAVATION & REMOVAL OF SURFACE ON DISCONTINUED ROADWAY
STATE - MERCHANTABLE PULP TIMBER TO BE CUT 4'0"
OTHER TIMBER - SLED LENGTH - BOTH PROPERTY OF GRANTOR
Rev. Curve Data
Δ 36°53' Lt.
D 3°
R 1910.1
T 674.2
L 1296.1
E 115.2
Bank 6/8" per foot
#10-D INTERNATIONAL PAPER CO.
(A 0.181) STA 301+00 — 305+00
QCD 2/6/58
RECORDED: GUILDHALL - BK 21 - PG 25/26 - 2/15/58
#10-C INTERNATIONAL PAPER CO.
(A 0.904) STA 297+40 - 314+79
QCD 2/6/58
RECORDED: GUILDHALL BK 21 PG 25 — 26 — 2/15/58
S 50°53' E
Old Roadway Used for Turnout
BM B A
Spot on Boulder
Elev. 1186.17
BM #8
Spike in Stump
Elev. 1190.45
Twin Pine
thickly wooded spruces
POST 302·017
Δ 26° 12' Lt.
Inacc. PI 304·322
303·929
Δ 36°53' Lt.
D 3°
Rev. PT. 304+322
303+799
INTERNATIONAL PAPER Co.
POST 308·504
Δ 12° 41' Lt.
BM #9
Spike in Stump
24" Spruce
Elev. 1210.50
woods
old road
+1.963%
+4.936%
+3.00%
Gradient 6" PACCGM Underdrain
18" Sub-base of Gravel
B.M. #EA Spot on Boulder 12' Lt. Sta. 295+60 - Elevation 1186.17
B.M. #9 Spike in Stump 24" Spruce 46 ft. Lt. Sta. 306+03 - Elevation 1210.50
BRIGHTON-FERDINAND
Proj. F No. 139(7)
Sheet 15 of 83

13