

WOOD GUARD RAIL REQUIRED

CULVERT STATION	LEFT	RIGHT
4+75	24	24
9+30	24	24

NEW POINT CONC PIPE CULVERTS REQUIRED

STATION	DIAM	LENG	CONC	CRIM.	STEEL GATE
4+75	24"	40'	2.2	29	198"
2+50L - 3+45R	12"	60'	1.4	-	59"
3+30	18"	36'	1.0	-	54"
6+20L	18"	36'	1.0	30	-

CHANGING ELEVATIONS OF MANHOLE & CATCHBASINS

STATION	LEFT	RIGHT	TYPE
2+60	-	6'	M.H.

INDEX OF SHEETS
 Sheets 1-2 Plan and Profile Sheets
 3 Sid. Structure Sheet 3-20
 4 Sid. Structure Sheet 3-22
 5-7 Cross Sections

VT 105 ST. ALBANS

Mile Point
 St. Albans City: 0.00-0.023
 St. Albans Town: 0.00-0.300

Town: St. Albans
 Proj. No. MM 0.00-0.23
 Date: 1/1/31
 Re: VT 105
 Plat # COR 171

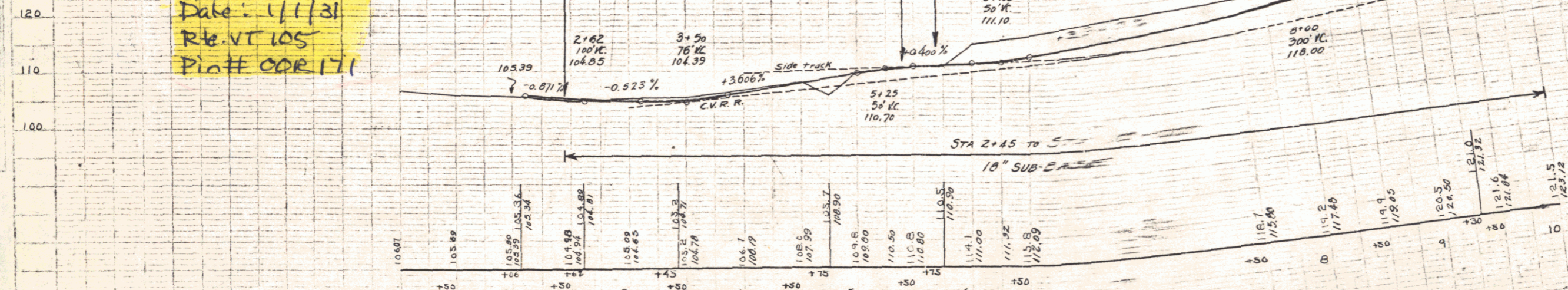

B.M. NO. 2 RT. COR. OF NORTH DOOR OF GARAGE 73.25' RT. OF STA. 2+89 ELEV. 107.45
 B.M. NO. 3 TOP OF 3' BOULDER 65' LT. OF STA. 5+40 ELEV. 105.31
 B.M. NO. 4 TOP OF 3' BOULDER 74' LT. OF STA. 8+80 ELEV. 117.03

PARCEL INSTRUMENT	DATE	GRANTOR	REMARKS
A	8-31-35	PE. SULLIVAN	
A'	8-30-35	ARTHUR HOYT	
A''	8-30-35	Geo. & Rose Goodale	
A'''	8-31-35	PE. SULLIVAN	

TYPICAL SECTIONS DIVISION
 BITUMINOUS MACADAM
 TOWN FILE

PERPETUAL
 Town of VT 105
 (To Return to P.W. Division)

TOWN OF ST. ALBANS
 CHAMPLAIN MOTORS RELOCATED
 at Junction of U.S. 7 and Route 105
 Scales
 Horizontal 1" = 50'
 Vertical 1" = 10'
 August

PLAN
 SHEET NO. 1
 DATE: 1918
 BY: C. W. HARRIS

PLAN
 SHEET NO. 1
 DATE: 1918
 BY: C. W. HARRIS

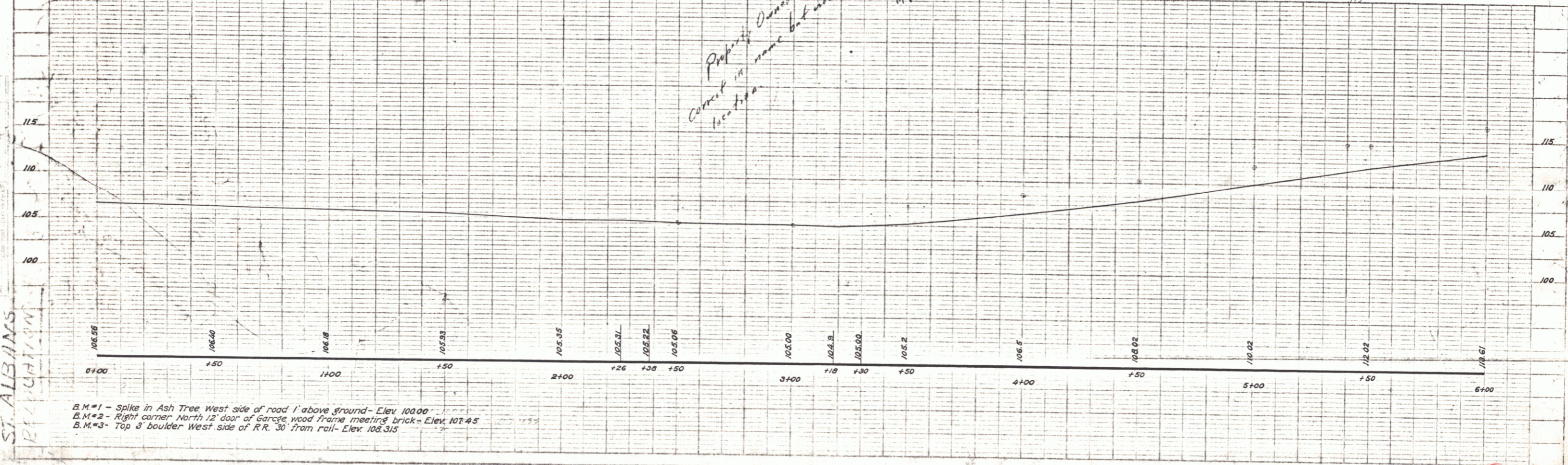
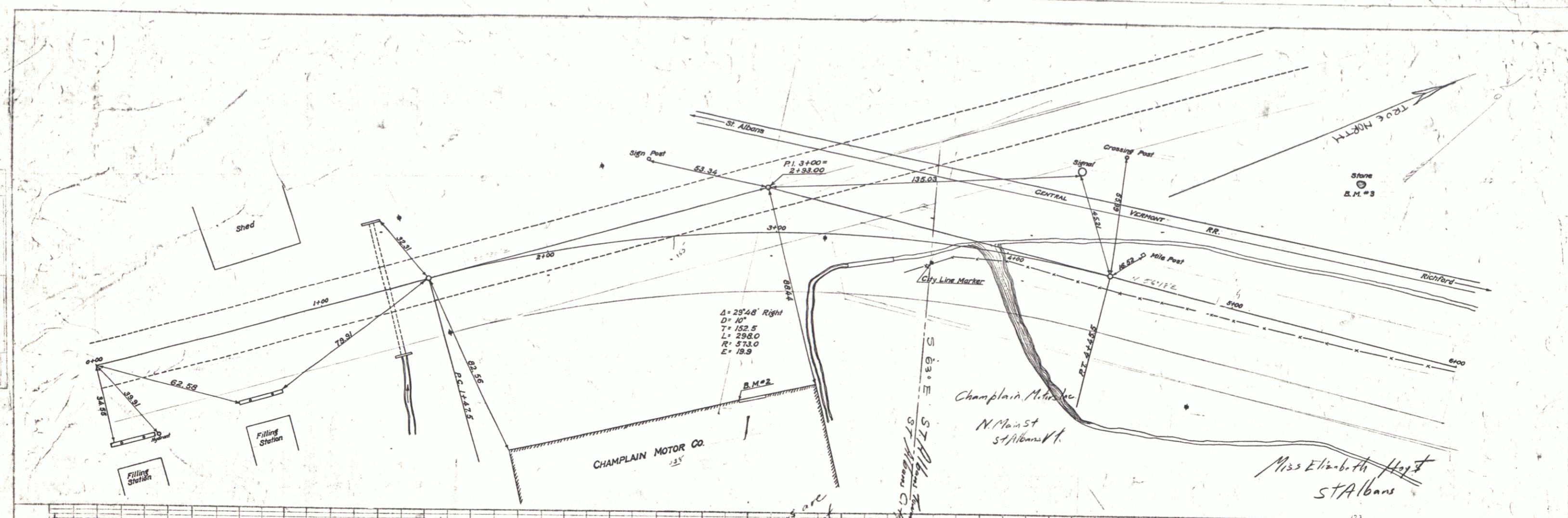

B.M.#1 - Spike in Ash Tree West side of road 1' above ground - Elev. 100.00
 B.M.#2 - Right corner North 1/2 door of garage wood frame meeting brick - Elev. 107.45
 B.M.#3 - Top of boulder West side of R.R. 30' from rail - Elev. 103.315

*Property Owners are
 correct in name but not
 location.*

SHEET 1

3

PLAN
 DYNAMIC
 GEANT

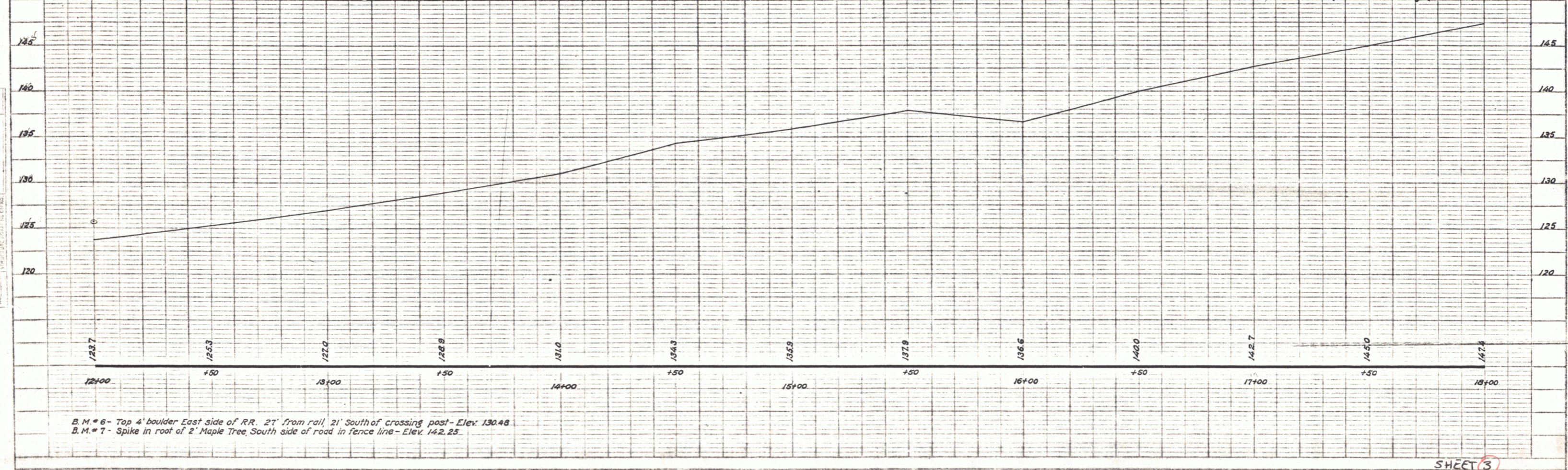
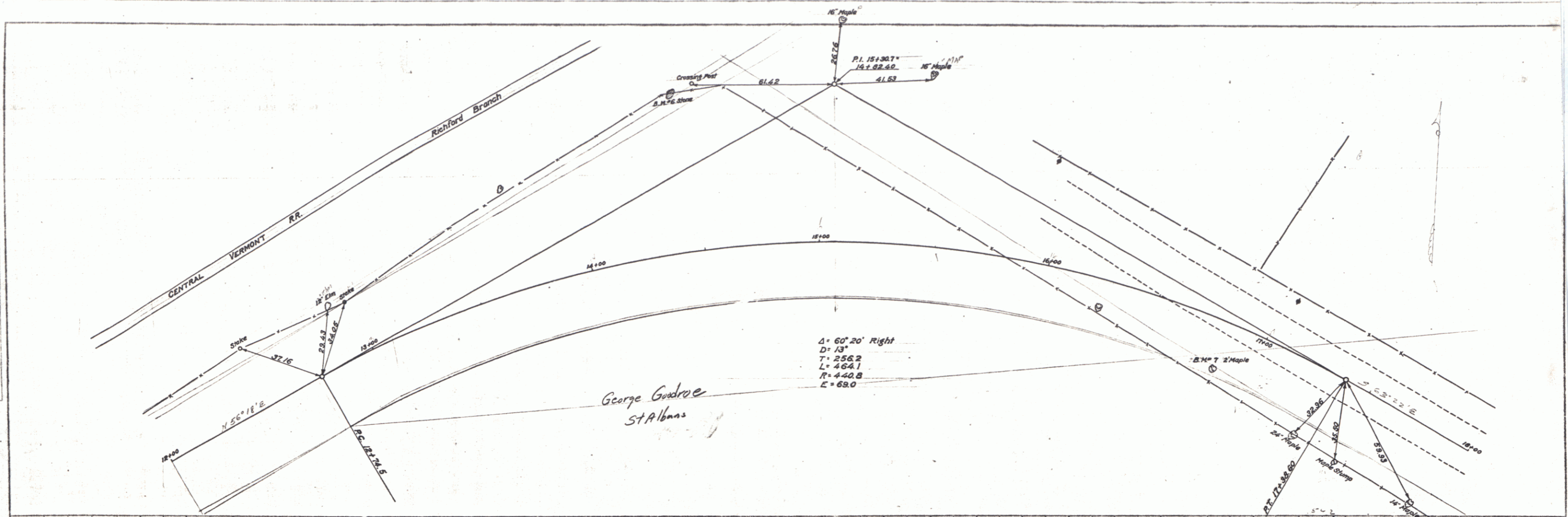

B.M. # 6 - Top 4' boulder East side of RR 21' from rail, 21' South of crossing post - Elev. 130.48
 B.M. # 7 - Spike in root of 2' Maple Tree, South side of road in fence line - Elev. 142.25

PLATE 1-11-1907-2 C. F. A. & C. STANBROOK
 GEORGE & ROBERT CO. INC. 1908

SHEET 3

5

PLAN
 DATE 1/20/00
 DRAWN BY GARY
 CHECKED BY

PROJ. NO. 100
 SHEET NO. 4
 DATE 1/20/00
 DRAWN BY GARY
 CHECKED BY

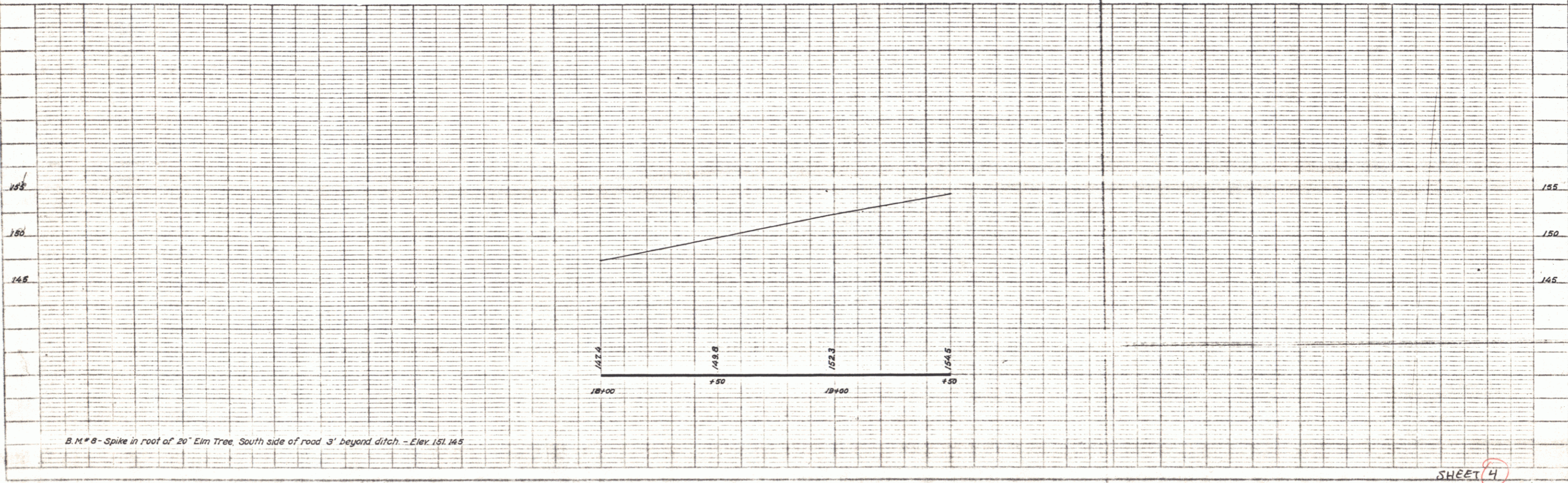
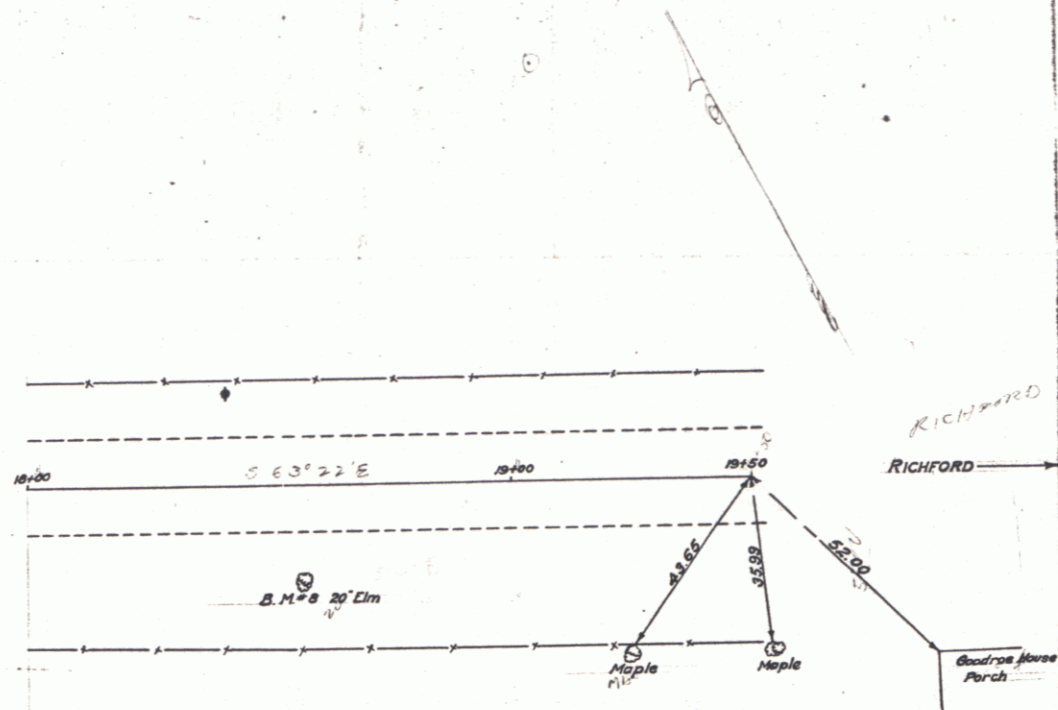

B.M. # 8 - Spike in root of 20' Elm Tree, South side of road 3' beyond ditch. - Elev. 151.143

PLATE 1-PLAN-PROFILE BY GARY

SHEET 4

6