

MP 1.05 - 11.03 Sheldon  
 MP 0.00 - 0.46 Enosburg

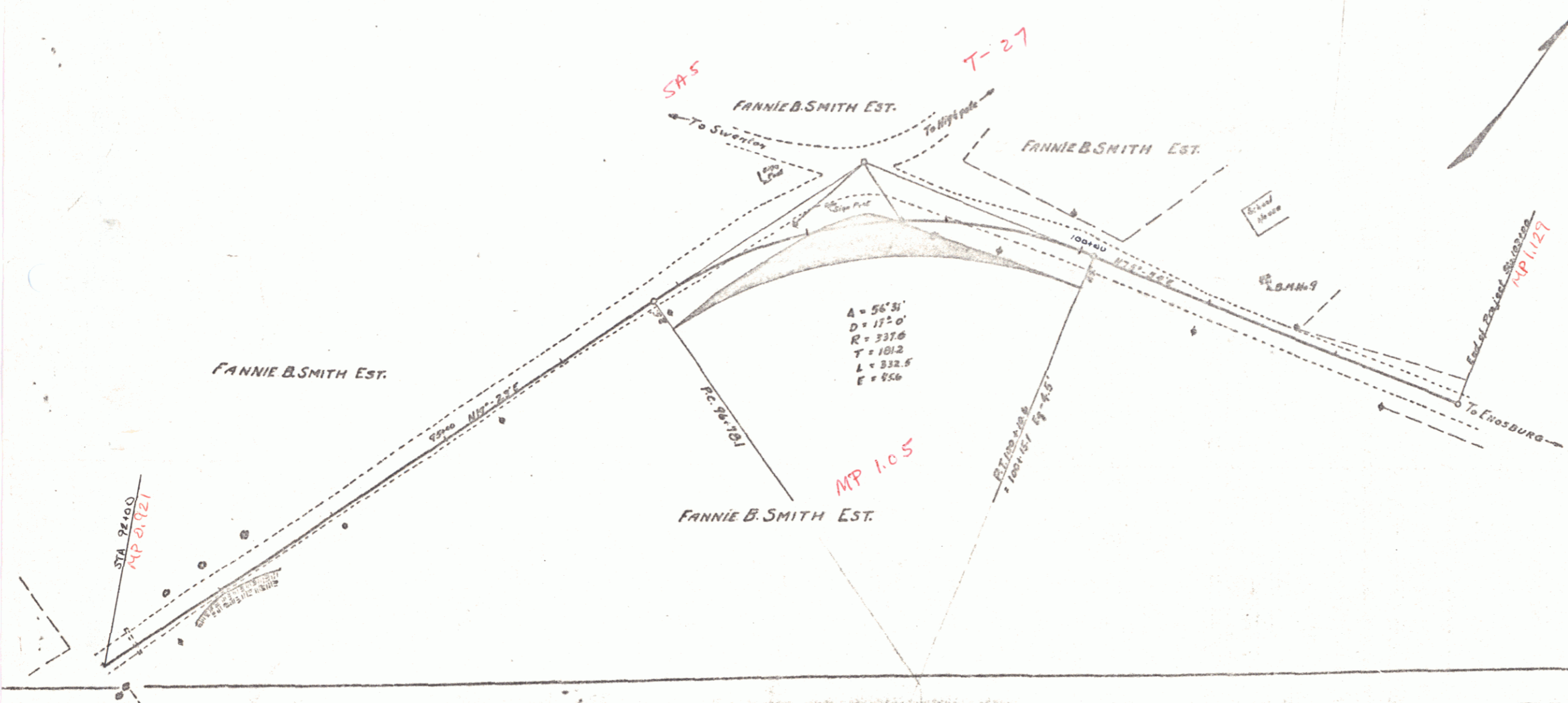

**RIGHT OF WAY MAP  
 FED. AID PROJ. NO. 66  
 PROPERTY OF F. B. SMITH EST.  
 TOWN OF SHELDON VT.**

LAID TO BE ACQUIRED FOR THE ST. ALBANS-RICHFORD ROAD, FEDERAL AID PROJECT NO. 66, TOWN OF SHELDON, FROM FANNIE B. SMITH EST., REVISED COVER.

BEGINNING AT A POINT ON THE SOUTHERLY BOUNDARY OF EXISTING ST. ALBANS-RICHFORD ROAD, SAID POINT BEING 25 FEET DISTANT SOUTHERLY, MEASURED AT RIGHT ANGLES, FROM STA. 96+79.1 OF THE SURVEY BASE LINE OF THE PROPOSED ST. ALBANS-RICHFORD ROAD, FEDERAL AID PROJECT NO. 66; THENCE EASTERLY, PARALLELING SAID BASE LINE, A DISTANT FROM SAID SURVEY BASE LINE 207.71 FEET TO A POINT ON THE SOUTHERLY BOUNDARY OF SAID EXISTING HIGHWAY 96 FEET DISTANT SOUTHERLY, MEASURED AT RIGHT ANGLES, FROM STA. 100+16.1 OF SAID BASE LINE; THENCE WESTERLY ALONG THE SAID MENTIONED BOUNDARY OF SAID EXISTING HIGHWAY 96 102.04 FEET TO THE POINT OF BEGINNING.

BEING 0.10 ACRES MORE OR LESS.

Town: Sheldon  
 Project No. FAP66  
 Date: 11/125  
 Rte. VT 105  
 Pin # 00R169