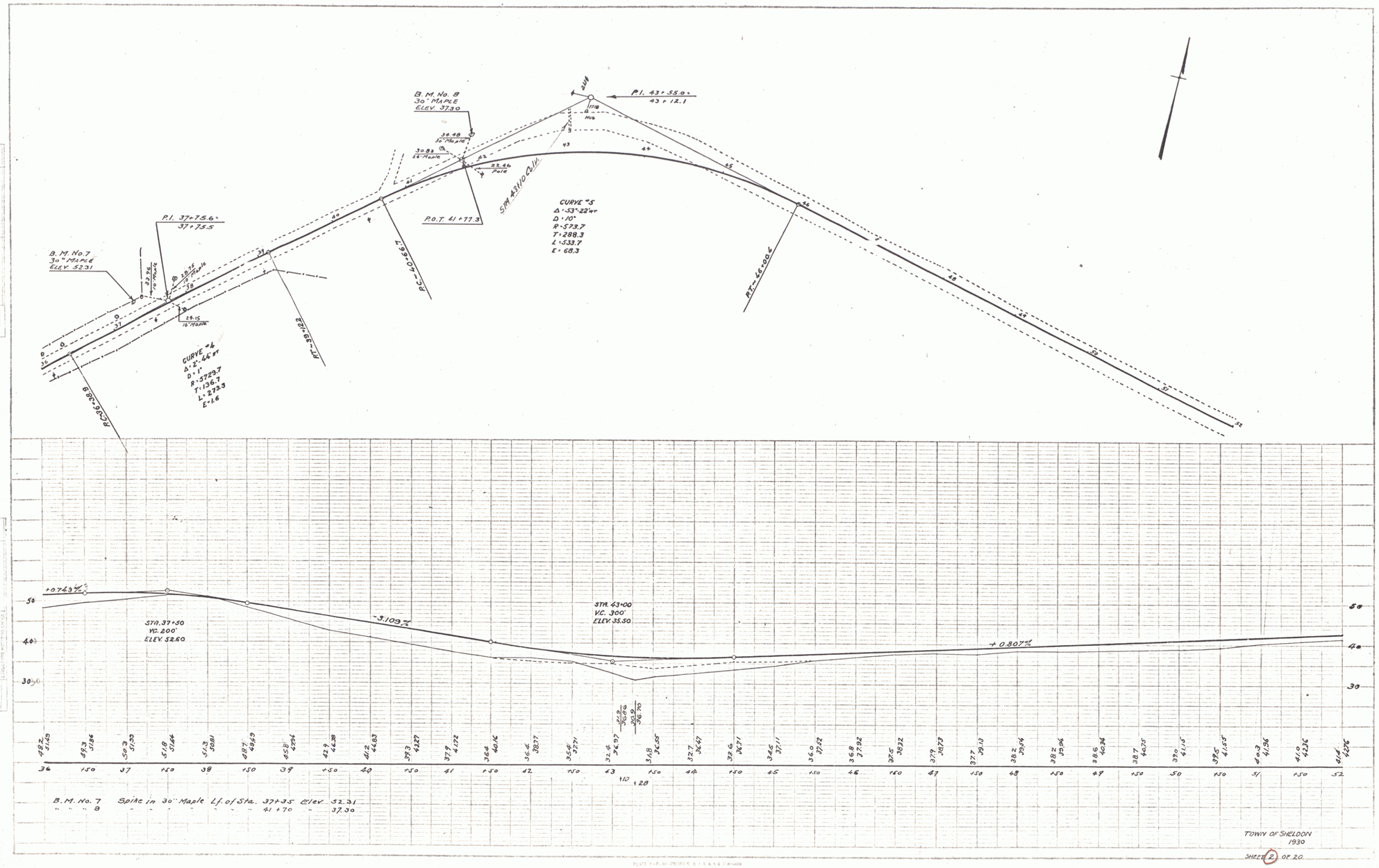
B. M. No. 8
30" MAPLE
ELEV. 37.30
P.I. 43+55.0±
43+12.1
B. M. No. 7
30" MAPLE
ELEV. 52.31
P.I. 37+75.6±
37+75.5
P.O.T. 41+77.3
SM 43110 Alt.
CURVE #5
Δ=53°-22'RT
D=10°
R=573.7
T=288.3
L=533.7
E=68.3
CURVE #4
Δ=2°-46'RT
D=1°
R=3729.7
T=136.7
L=273.3
E=1.6
PC=40+66.7
PT=46+00.4
PC=36+38.8
PT=39+12.3
STA. 37+50
VC. 200'
ELEV. 52.60
STA. 43+00
VC. 300'
ELEV. 35.50
+0.743%
-3.109%
+0.807%
B. M. No. 7 Spike in 30" Maple Lf. of Sta. 37+35 Elev. 52.31
" " " 8 " " " " " " 41+70 " 37.30
TOWN OF SHELDON
1930
SHEET 2 OF 20