

| PARCEL | INSTRUMENT | DATE | GRANTOR | GRANTEE | RECORDED SHELDON | REMARKS |
|--------|------------|----------|--|---------------|------------------|----------|
| # 1 A | W.D.O.E. | 11-4-47 | JOSEPH E. & MARY M. GODIN | ST. OF VT. 23 | 310-311 | 11-13-47 |
| # 2 A | COND. | 10-10-47 | J.T. SHEPLEY EST. & /OR FLORA BOUTELLE | ST. OF VT. 23 | 294-298 | 10-10-47 |

NOTE: Sta 34+00
 A 2" Cast Iron Pipe Sleeve is to be placed at location of water pipe at Station 34+00 to 45. Furnishing and installing pipe to be paid for as an extra work item. Necessary excavation for placing pipe to be paid for as Trench Excavation of Earth or Rock, Item 12A or 12B.

PLAN
 DATE 11-4-47
 DRAWN BY R. BERRY
 CHECKED BY L. JONES
 TRACED

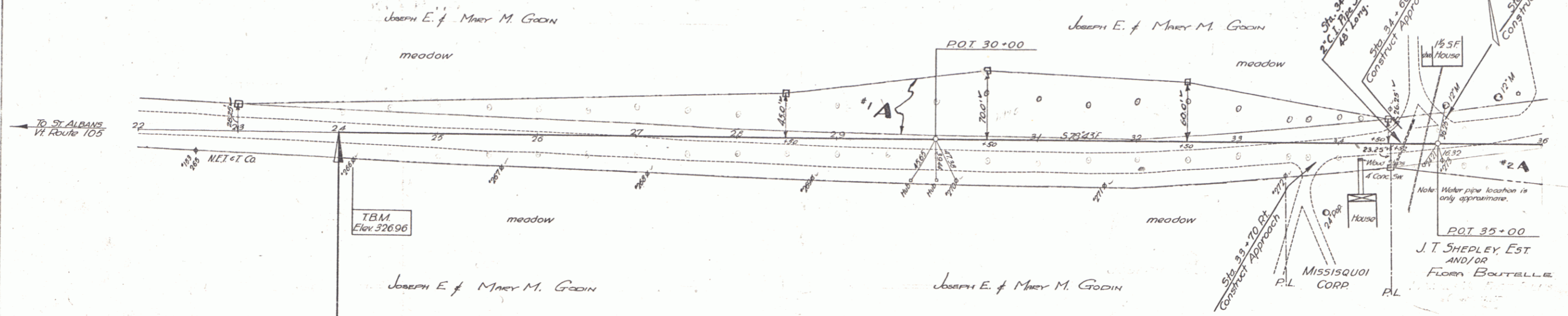

STA 24 + 00
 BEGINNING OF PROJ. F-66(3)

Constructed Drives
 Sta. 33+60 Rt.
 Sta. 34+07 Lt.

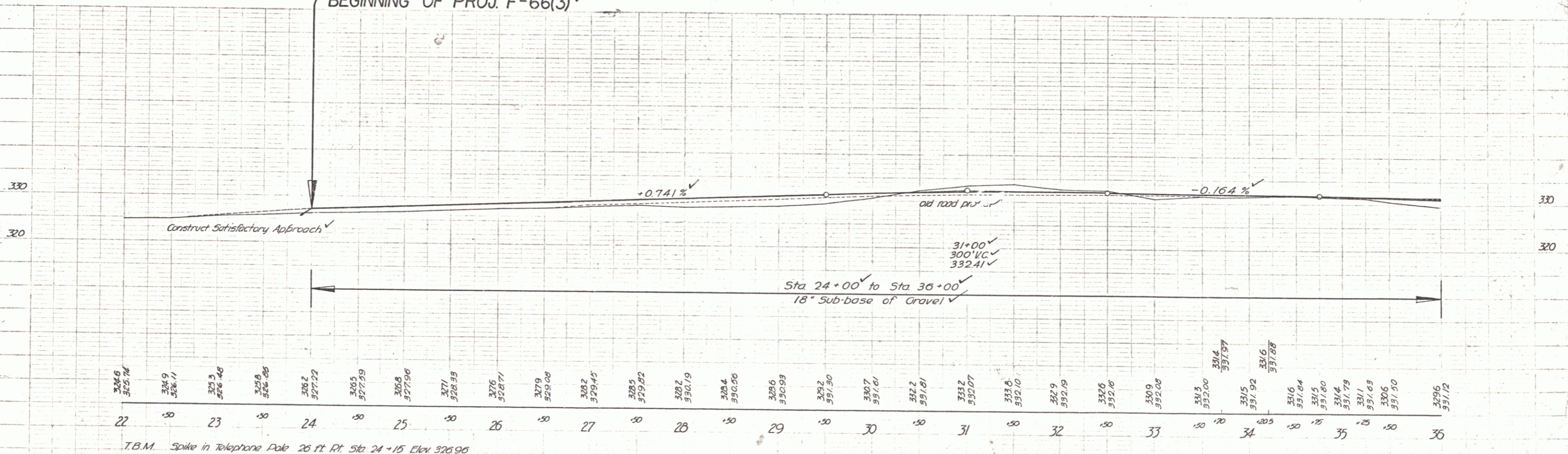

T.B.M. Spike in Telephone Pole 26 ft Rt. Sta 24 + 15 Elev 326.96

SHELDON
 Series F No 66(3)
 Sheet 4 of 36