

INDEX OF SHEETS

SHEET NO.

- 1-1 TITLE TYPICAL B LAYOUTS
- 4 STANDARD B-1 BANKING TABLES JULY 17, 67R
- 5 B-3 TYPICAL SLOPE GRADING MAR 10, 65
- 6 CEMENT RUBBLE MASONRY, D-2 JULY 25, 67R
- 7 ROAD CONSTRUCTION APPROACH SIGNS, E-36 JAN 21, 68
- 8 E-34 ON PROTECT CONSTRUCTION SIGNS MAY 3, 67R
- 9 G-2A TWO CABLE GUARD RAIL MAR 10 65
- 10 G-4 WOOD MARKER B SLIDE POSTS DEC 30, 65R
- 11 J-1 BOUNDARY MARKERS MAR 10, 65
- 12 ITEM DETAIL B DRAINAGE SHEET
- 13 EARTHWORK
- 14-1 X- SECTIONS
- 20 BANK TRANSITIONS

STATE OF VERMONT
DEPARTMENT OF HIGHWAYS

PROPOSED IMPROVEMENT

TOWN OF SHELDON
COUNTY OF FRANKLIN
SWANTON - ENOSBURG ROAD
VT ROUTE 105

BEGINNING AT A POINT 1.9 MILES EASTERLY
OF THE SWANTON - SHELDON TOWN LINE,
AND EXTENDING EASTERLY 0.4830 MILES

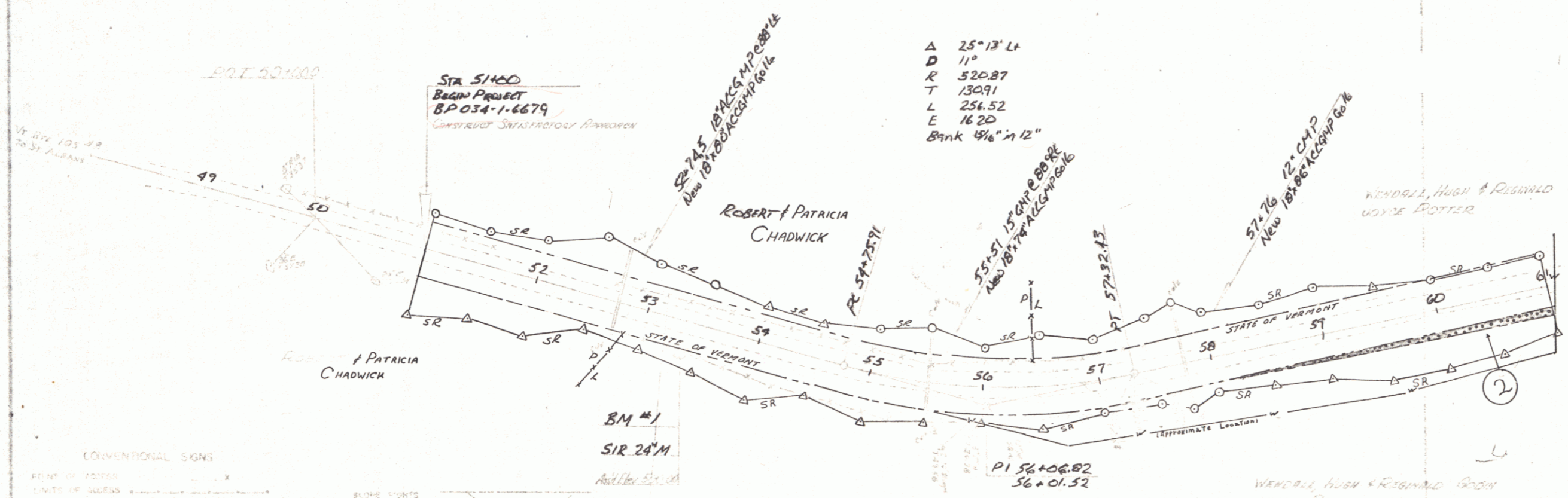
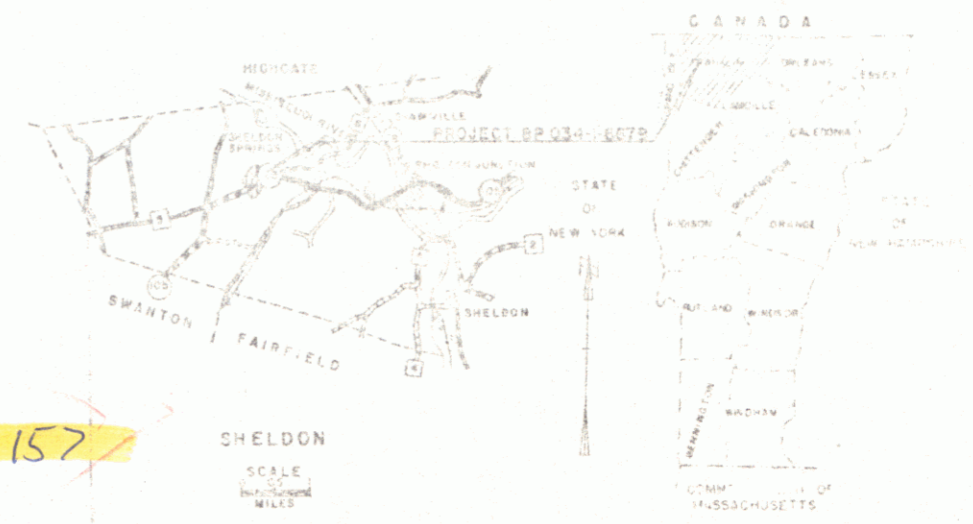

CONVENTIONAL SIGNS

POINT OF BEGINNING	X
LIMITS OF ADJACENT	---
COUNTY LINE	---
TOWN LINE	---
PRIVACY LINE	---
STONY WALL	---
UNFENCED PROPERTY	---
GUARD RAIL	---
TRAVELED WAY	---
RAILROAD	---
RETAINING WALL	---
CENTER LINE	---
SHOULDER LINE	---
UTILITY	---
ROCK WHEE	---
TRAPNEY POLE	---
ROCK WHEE	---
TRAPNEY POLE	---
UTILITY	---
ROCK WHEE	---
TRAPNEY POLE	---
UTILITY	---

SLOPE POINTS

GRADE ELEVATION	---
GRADE ELEVATION	---
CURVE DATA	---
DEFLECTION OF ANGLE	A
DEGREE OF CURVE	D
RADIUS OF CURVE	R
TANGENT DISTANCE	T
LENGTH OF CURVE	L
EXTERNAL DISTANCE	E
POINT OF INTERSECTION	PI
POINT OF BEGINNING	PB
POINT OF ENDING	PE
POINT OF TANGENCY	PT
POINT OF CURVATURE	PC
POINT OF TANGENCY	PT

FOR RIGHT OF WAY DESIGN
SEE RIGHT OF WAY PLANS FOR THIS PROJECT

APPROVED *[Signature]*
ROW DIRECTOR
DATE 5-29-68

[Signature]
29 May 1968

RIGHT-OF-WAY DIVISION
TOWN FILE
PERPETUAL
Town of VT 105
(To Be Returned To R.O.W. Division)

DEPARTMENT OF TRANSPORTATION
BUREAU OF PUBLIC ROADS
PROJECT NO. BPO34-1-6679
SHEET 1

POOR ORIGINAL COPY

CONSTRUCT DRIVE
LT
RT
64+00

WENDALL, HUGH & REGINALD GODIN
JOYCE POTTER

Δ 2=16 LE
D 1"
R 5729.58
T 13.33
L 226.66
E 1.15
REMOVE CROWN

PI 65+6.794
65+06.88

BM #2
SIR 30" M

BM
25" V
NO

BM
Spike in Gumbo Pole
Location 71.5

Δ 54°58' RT
D 716.20
R 372.57
T 687.08
L 91.11
E
Bank 7/8" in 12"

WENDALL, HUGH & REGINALD GODIN
JOYCE POTTER

PI 74+07.10
74+07.10

STA 76+50
END PROJECT
BP 034-1-6679

