

INDEX OF SHEETS

1. Title Sheet	
2. Typical Sheet	
3. Summary of Quantities and Drainage	
4. Earthwork Sheet	
5-6. Plan and Profile Sheets	
7. Blank	
8. A-61 Slopes in Solid Rock Excavation	4/30/73 R
9. B-1 Banking Tables	12/ 6/71
10. D-5 Typical Slope Rounding and Embankments	12/ 6/71
11. Blank	
12. D-2 Drainage	3/ 8/72 R
13. D-3 Matting	4/27/73 R
14. D-4 Underdrain Flushing Basin	7/11/72 R
15. Blank	
16. Blank	
17. E-3 Bridge Construction Approach Signs	12/14/71
18. E-4 Paving Signs	12/14/71
19. E-5 Detachment Project Signs	12/14/71
20. E-6 On Project Construction Signs	12/14/71
21. E-7 Delimitation and Barricades for Construction Area Signs	3/12/73 R
22. G-1 Standard Steel Beam Rail, Type II	7/ 8/73 R
23. Blank	
24. J-1 Boundary Markers	12/ 6/71
25. Blank	
26. Blank	
27. SCS-06-71 Detail B	6/16/72 R
28-29. Bridge 100 Series Vt. Route 100 over Cook Brook	
40. Blank	
41-47. Cross Sections	

STATE OF VERMONT
DEPARTMENT OF HIGHWAYS



PROPOSED IMPROVEMENT
TOWN OF TROY
COUNTY OF ORLEANS
VT. RTE. 101

BEGINNING AT A POINT 100 FEET SOUTHWESTERLY
OF THE INTERSECTION OF VT. RTE. 105 WITH VT.
RTE. 101 AND EXTENDING 0.265 MILES SOUTHERLY
LENGTH OF ROADWAY 1372.14 FT. = 0.260 MI.
LENGTH OF BRIDGE 27.86 FT. = 0.005 MI.
LENGTH OF PROJECT 1400.00 FT. = 0.265 MI.

1973 ADT = 845 (EST)
1973 DHV = 125 (EST)
1993 ADT = 1345 (EST)
1993 DHV = 160 (EST)
V = 50 MPH

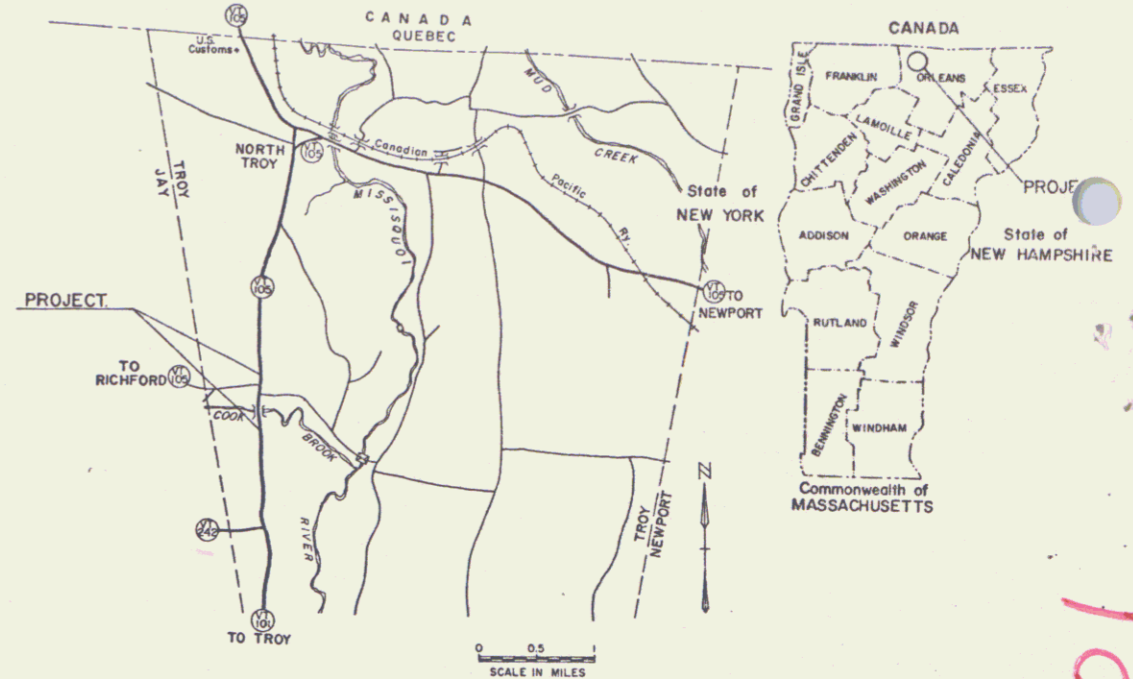

(To Be Returned To R.O.W. Division)
 Town of Ut 101
 PERPETUAL
 TOWN FILE
 RIGHT-OF-WAY DIVISION

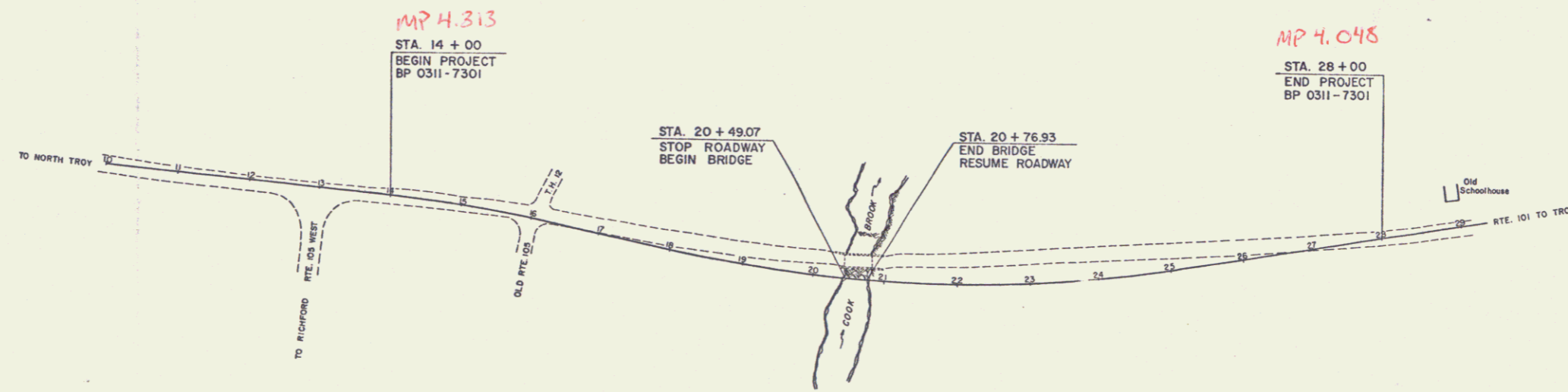

CONVENTIONAL SIGNS

COUNTY LINE	---
TOWN LINE	---
LIMITS OF ACCESS	---o---
POINT OF ACCESS	X
FENCE LINE	---x---
STONE WALL	---x---
TRAVELED WAY	---x---
GUARD RAIL	---x---
RAILROAD	---x---
SURVEY LINE	---x---
CULVERT	---x---
POWER POLE	⊕
TELEPHONE POLE	⊕
TREES	⊕
F.A. CONST. IDENTIFICATION SIGNS	▲
PROPERTY LINE	---
R.O.W. TAKING LINE	---SR---
SLOPE RIGHTS	---SR---
TOP OF CUT	---SR---
TOE OF SLOPE	---SR---

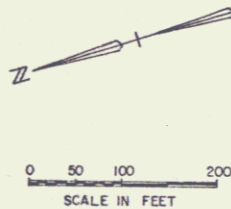

RIGHT-OF-WAY DIVISION
 TOWN FILE Pin # 00R152
 PERPETUAL Date 8/23/1973
 Town of Ut 101
 (To Be Returned To R.O.W. Division)

These plans are subject to such engineering changes as may be required by the Federal Highway Administration or the Chief Engineer. Construction is to be carried on in accordance with these plans and the Standard Specifications for Highway and Bridge Construction dated January 3, 1972 as approved by the Federal Highway Administration on December 28, 1971 for use on this project, including all subsequent revisions and such revised specification and special provisions as are incorporated in these plans.

SUBMITTED BY ORDER OF THE STATE HIGHWAY BOARD

APPROVED E. J. Michener DATE Aug 23 1973
CHIEF ENGINEER

DEPARTMENT OF TRANSPORTATION
FEDERAL HIGHWAY ADMINISTRATIVE

APPROVED _____ DATE _____
DIVISION ENGINEER

PROJECT BP NR 0311-7301

SHEET 47 OF 47 SHEETS

D-10 SRS 12/17/70

Rte Ut 101

PLAN
 DRAWN BY: [blank]
 CHECKED BY: [blank]
 DATE: [blank]

PROFILE
 DRAWN BY: [blank]
 CHECKED BY: [blank]
 DATE: [blank]

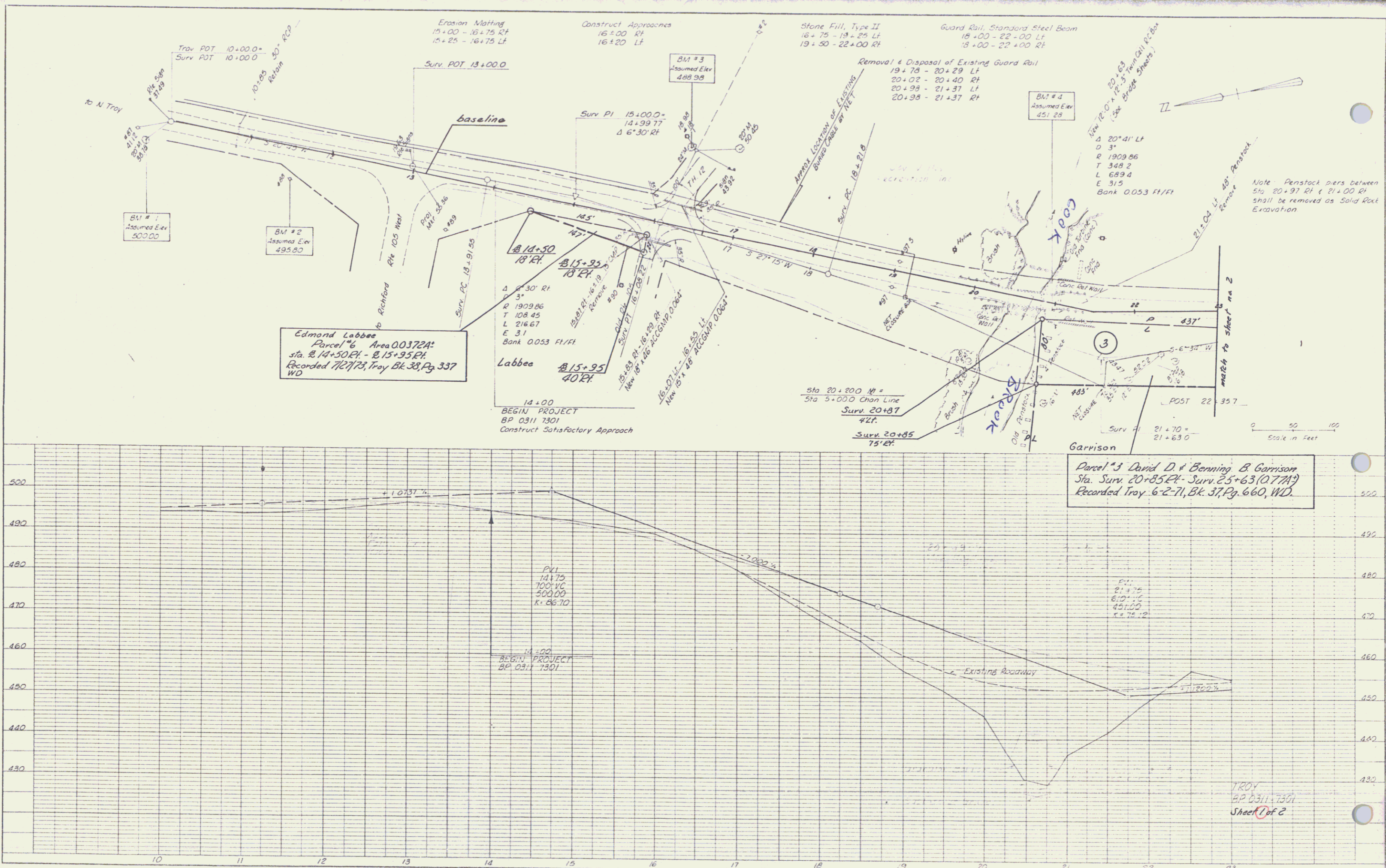

Edmond Labbee
 Parcel #6 Area 0.0372A
 Sta. 14+50.00 - 15+95.00
 Recorded 7/27/73, Troy, Bk. 38, Pg. 337
 WD

Parcel #3 David D & Benning & Garrison
 Sta. Surv. 20+85.00 - Surv. 25+63.00 (0.77A)
 Recorded Troy 6-2-71, Bk. 37, Pg. 660, WD

PLAN
 CHECKED: _____
 ALIGNED CHECKED: _____
 BY: _____
 DATE: _____

PROFILE
 CHECKED: _____
 BY: _____
 DATE: _____

RIGHT-OF-WAY DIVISION
 TOWN FILE
 ESSENTIAL
 Town of Troy
 (To Be Returned to R.O.W. Division)

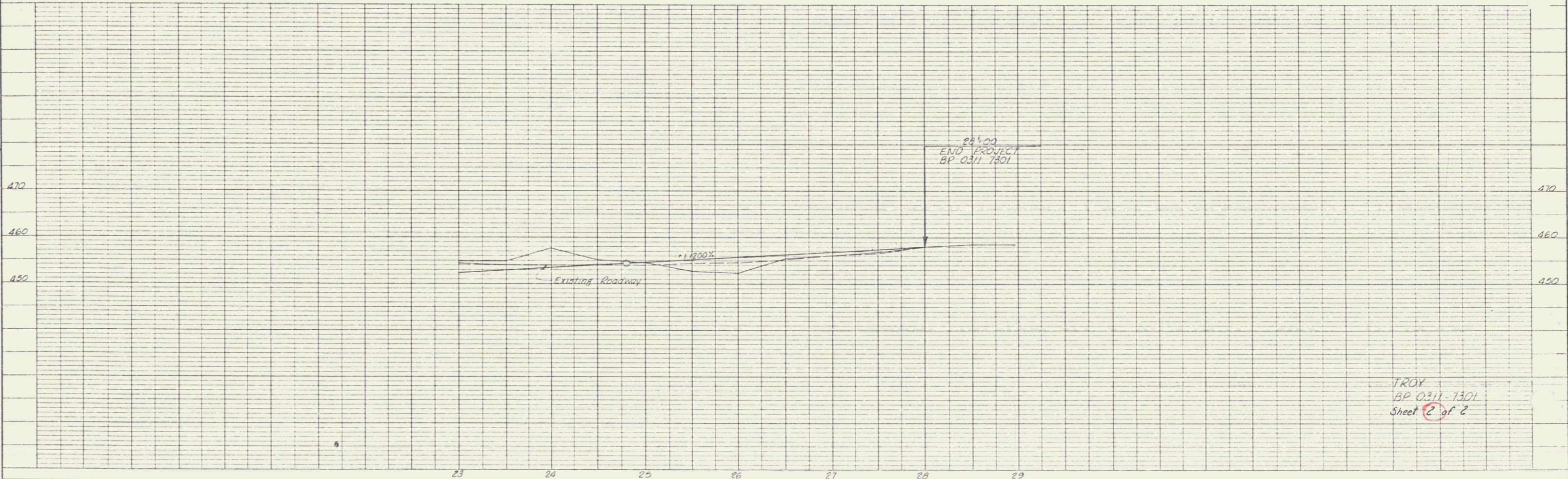
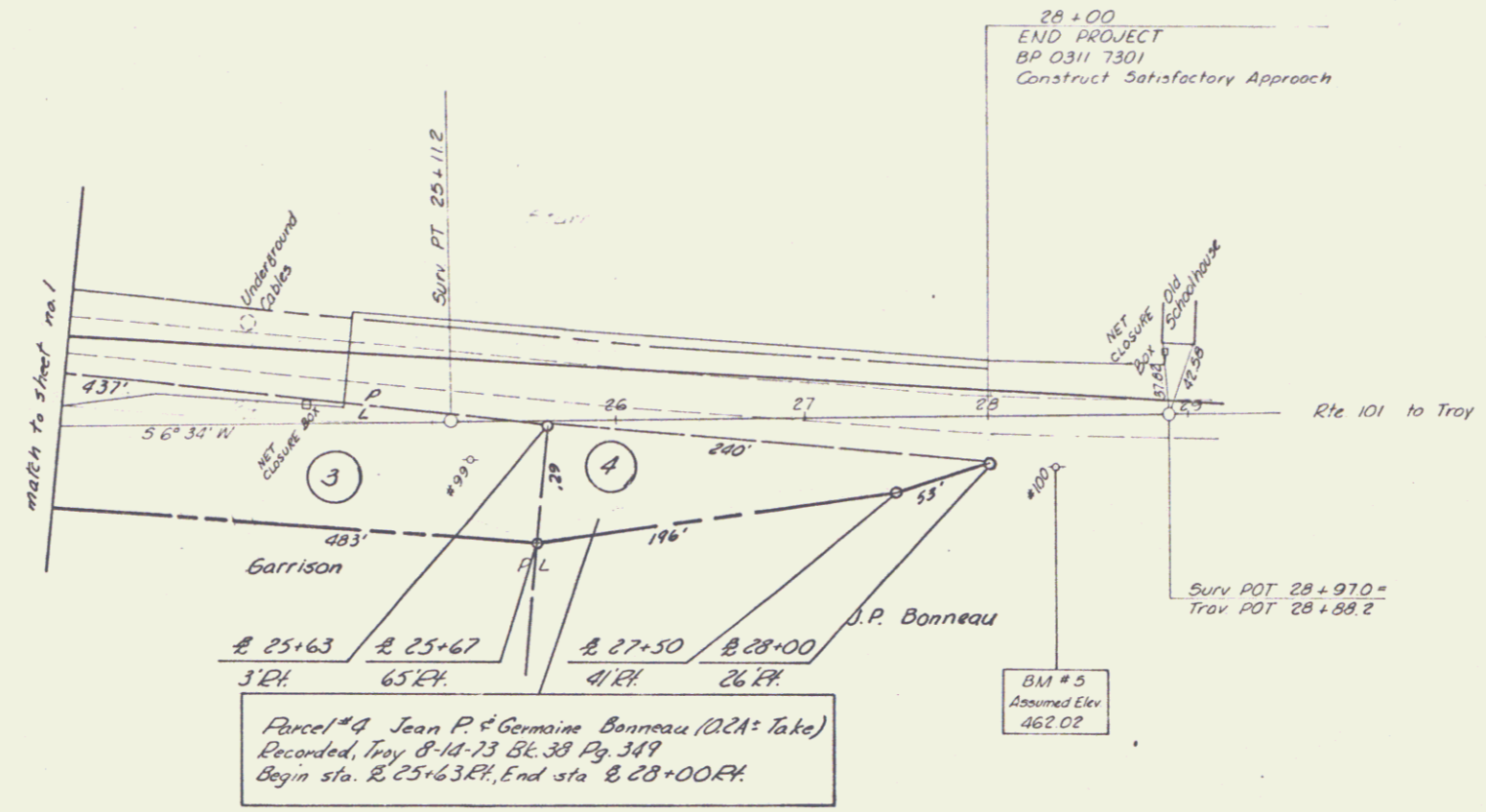
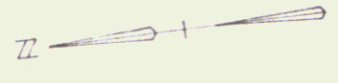

TROY
 BP 0311-7301
 Sheet 2 of 2

PLAN	DESIGNED BY	DATE
	PLOTTED BY	
	CHECKED BY	
	NOTED BY	
	DATE	

PROFILE	DESIGNED BY	DATE
	PLOTTED BY	
	CHECKED BY	
	NOTED BY	
	DATE	

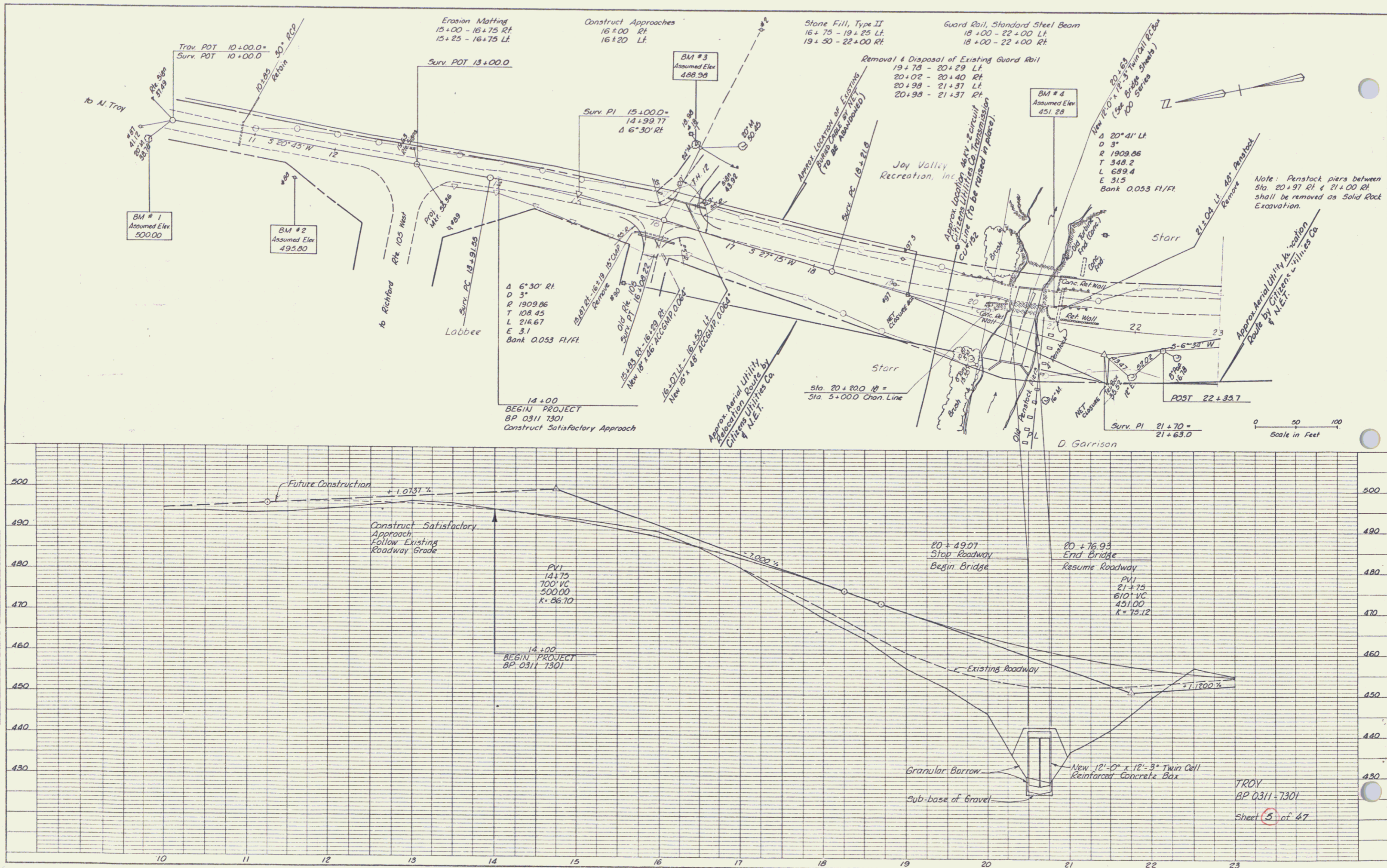

K&E PLATE 1, PLAN-PROFILE
 BRUNEL & EDGE CO.
 48 7012 IMPERIAL™ TRADING GLASS 3000

TROY
 BP 0311 7301
 Sheet 3 of 47

DATE	
BY	
PROJECT	
ALPHABET CHECKED	
FIG. OF THIS SHEET	
NO.	
PLAN	

DATE	
BY	
PROJECT	
ALPHABET CHECKED	
FIG. OF THIS SHEET	
NO.	
PROFILE	

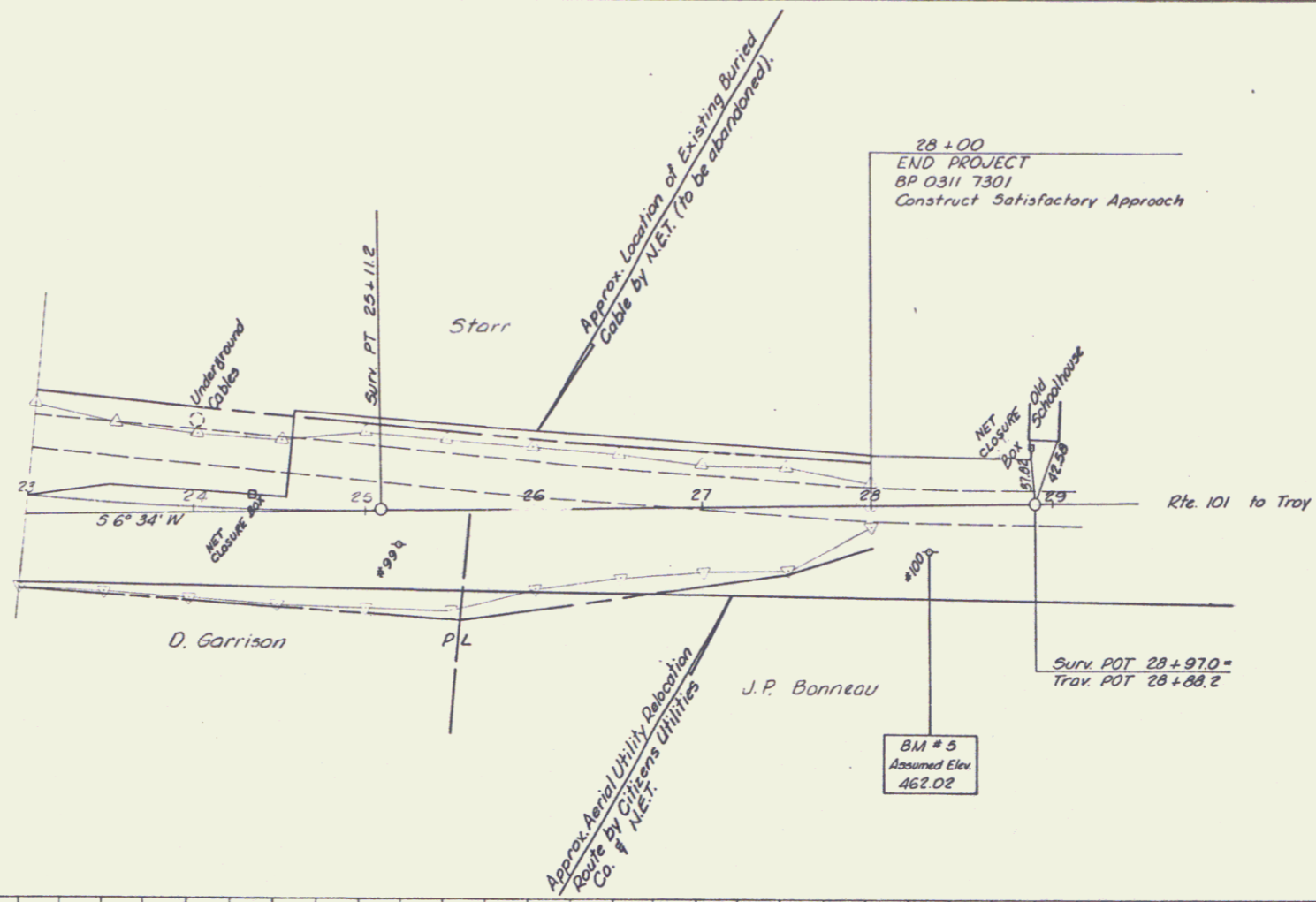
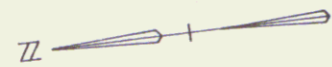

0 50 100
Scale in Feet

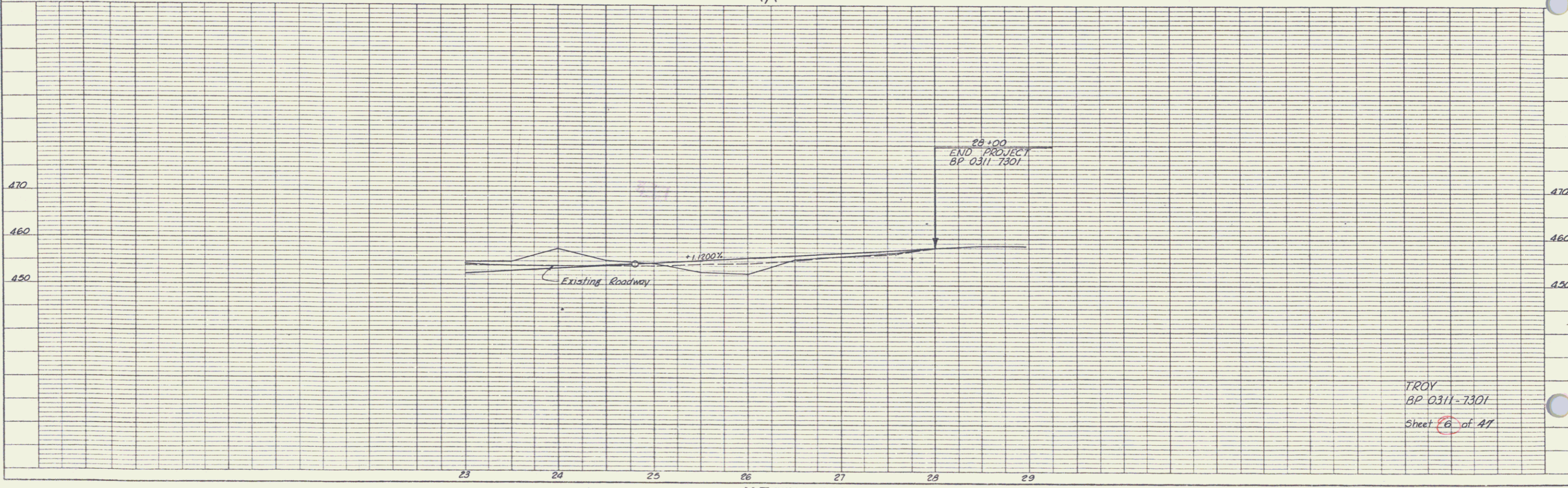

TROY
BP 0311-7301
Sheet 6 of 47