

CORONET ENGINEERING & ASSOCIATES  
 REGISTERED PROFESSIONAL ENGINEERS  
 1000 W. 10th Street, Rockingham, N.C. 27852  
 PHONE: (756) 853-1111  
 FAX: (756) 853-1112

CORONET ENGINEERING & ASSOCIATES  
 REGISTERED PROFESSIONAL ENGINEERS  
 1000 W. 10th Street, Rockingham, N.C. 27852  
 PHONE: (756) 853-1111  
 FAX: (756) 853-1112

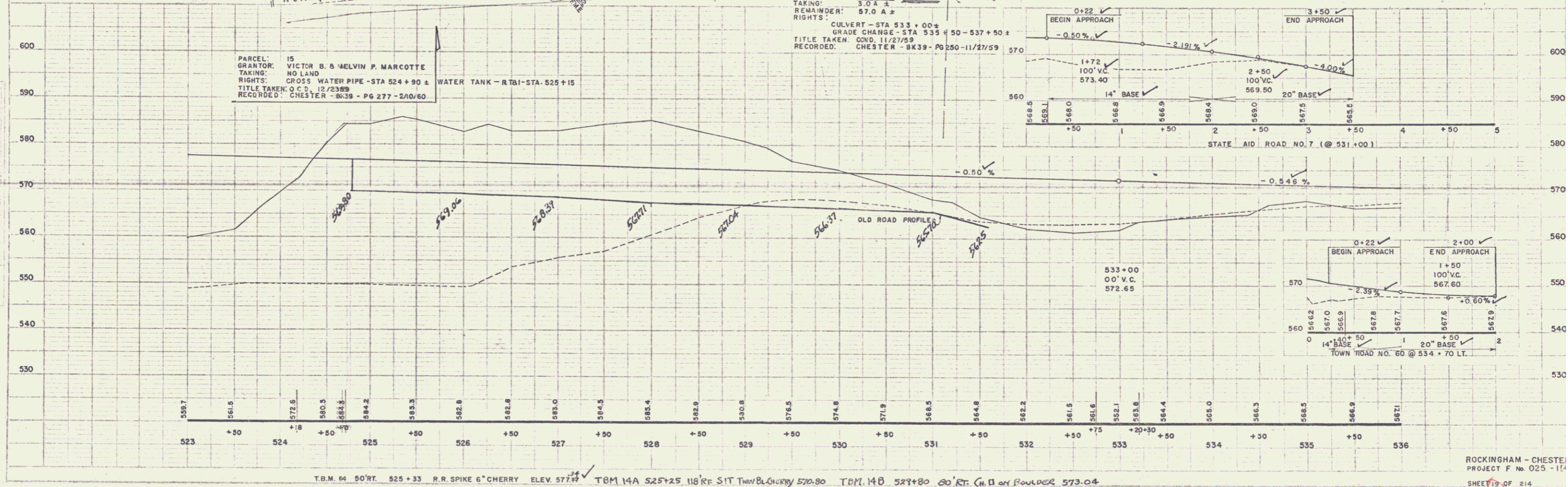
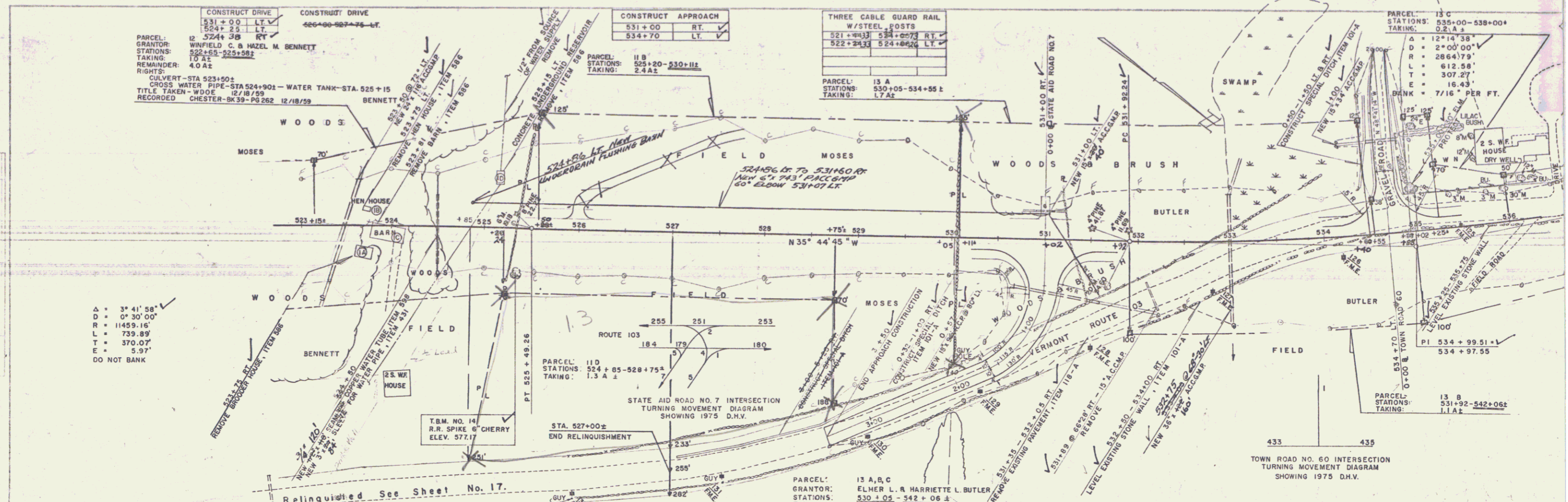

A = 3° 41' 58"  
 D = 0° 30' 00"  
 R = 11459.16'  
 L = 739.89'  
 T = 370.07'  
 E = 5.97'  
 DO NOT BANK

PARCEL: 15  
 GRANTOR: VICTOR B. & MELVIN P. MARCOTTE  
 TAKING: NO LAND  
 RIGHTS: CROSS WATER PIPE - STA 524+90 ±  
 TITLE TAKEN: O.C.S. 12/23/89  
 RECORDED: CHESTER - BK39 - PG 277 - 2/10/60

STATE AID ROAD NO. 7 INTERSECTION  
 TURNING MOVEMENT DIAGRAM  
 SHOWING 1975 D.H.V.

TOWN ROAD NO. 60 INTERSECTION  
 TURNING MOVEMENT DIAGRAM  
 SHOWING 1975 D.H.V.

PARCEL: 13 A, B, C  
 GRANTOR: ELMER L. & HARRIETTE L. BUTLER  
 STATIONS: 530+05 - 542+06 ±  
 TAKING: 3.0 A ±  
 REMAINDER: 57.0 A ±  
 RIGHTS:  
 CULVERT - STA 533+00 ±  
 GRADE CHANGE - STA 535+50 - 537+50 ±  
 TITLE TAKEN: COND. 11/27/59  
 RECORDED: CHESTER - BK39 - PG 250 - 11/27/59

CONSTRUCT DRIVE  
 531+00 LT. ✓  
 524+25 LT. ✓  
 PARCEL: 12  
 GRANTOR: WINFIELD C. & HAZEL M. BENNETT  
 STATIONS: 522+65 - 525+58 ±  
 TAKING: 1.0 A ±  
 REMAINDER: 4.0 A ±  
 RIGHTS:  
 CULVERT - STA 523+50 ±  
 CROSS WATER PIPE - STA 524+90 ±  
 WATER TANK - STA 525+15  
 TITLE TAKEN - WDOE 12/18/59  
 RECORDED: CHESTER - BK39 - PG 262 12/18/59

CONSTRUCT APPROACH  
 531+60 RT. ✓  
 534+70 LT. ✓

THREE CABLE GUARD RAIL  
 W/STEEL POSTS  
 521+44.33 524+00.73 RT. ✓  
 522+24.33 524+00.73 LT. ✓  
 PARCEL: 13 A  
 STATIONS: 530+05 - 534+55 ±  
 TAKING: 1.7 A ±

PARCEL: 13 C  
 STATIONS: 535+00 - 538+00 ±  
 TAKING: 0.2 A ±  
 A = 12° 14' 38"  
 D = 2° 00' 00"  
 R = 2864.79'  
 L = 612.58'  
 T = 307.29'  
 E = 16.43'  
 BANK = 7/16" PER FT.

T.B.M. #4 50' RT. 525+33 R.R. SPIKE 6" CHERRY ELEV. 577.77  
 TBM 14A 525+25 118' RT. SIT TWIN BLANKS 570.80  
 TBM 14B 527+80 80' RT. CH. ON BOULDER 573.04

ROCKINGHAM - CHESTER  
 PROJECT F No 025 - 1/1  
 SHEET OF 214  
 CORONET ENGINEERING & ASSOCIATES  
 REGISTERED PROFESSIONAL ENGINEERS  
 1000 W. 10th Street, Rockingham, N.C. 27852  
 PHONE: (756) 853-1111  
 FAX: (756) 853-1112