

GORDON E. ANSWORTH & ASSOCIATES
 ARCHITECTS AND LANDSCAPE ARCHITECTS
 100 N. 10th St., Raleigh, N.C. 27601
 TEL. 336-785-1111

FIGURE 1
 GORDON E. ANSWORTH & ASSOCIATES
 ARCHITECTS AND LANDSCAPE ARCHITECTS
 100 N. 10th St., Raleigh, N.C. 27601
 TEL. 336-785-1111

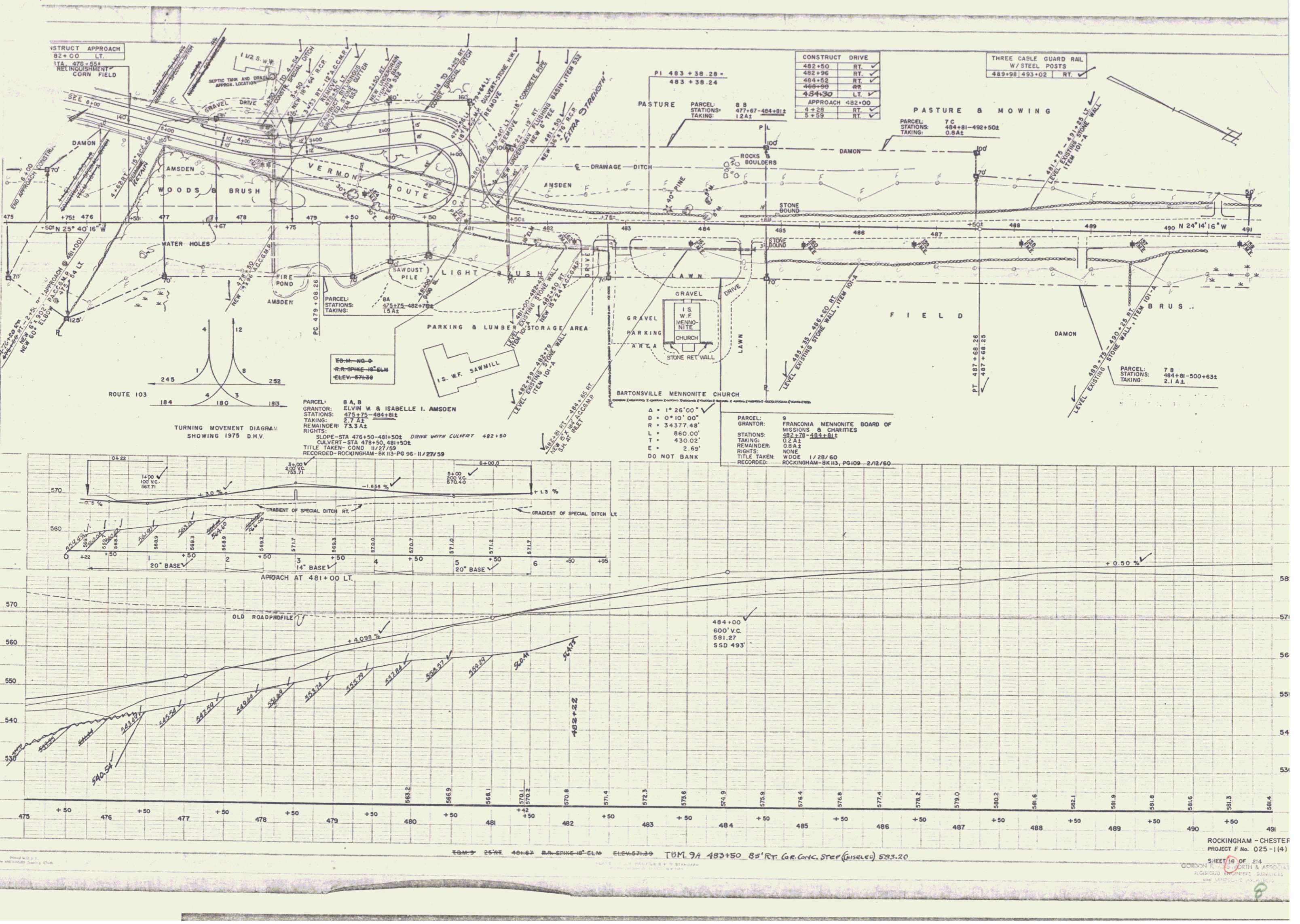

CONSTRUCT DRIVE	
482+50	RT. ✓
482+96	RT. ✓
484+52	RT. ✓
486+90	RT. ✓
484+30	LT. ✓
APPROACH 482+00	
4+28	RT. ✓
5+59	RT. ✓

THREE CABLE GUARD RAIL W/ STEEL POSTS	
489+98	493+02 RT. ✓

PASTURE & MOWING	
PARCEL STATIONS TAKING:	7 C
	484+81-492+50z
	0.8 A.Z.

PARCEL 8 A, B
 GRANTOR: ELVIN W & ISABELLE I. AMSDEN
 STATIONS: 475+75-494+81z
 TAKING: 2.7 A.Z.
 REMAINDER: 73.3 A.Z.
 RIGHTS: NONE
 TITLE TAKEN: COND 11/27/59
 RECORDED: ROCKINGHAM - BK115-PG 96-11/27/59

PARCEL 3
 GRANTOR: FRANCONIA MENNONITE BOARD OF MISSIONS & CHARITIES
 STATIONS: 482+78-484+81z
 TAKING: 0.2 A.Z.
 REMAINDER: 0.8 A.Z.
 RIGHTS: NONE
 TITLE TAKEN: WOOD 1/28/60
 RECORDED: ROCKINGHAM - BK113, PG109-2/12/60

FORM 25-57 40-83 R.A. DRIVE-18' E.L.M. ELEV. 521+89 TDM 9A 483+50 85' RT. GR. CONC. STR. (BASEL) 523.20