

CONSTRUCT  
RUST AREA  
383+00-384+70

**Construct Drives**  
384+00 Lt to 385+00 Lt  
393+65 Lt  
388+62 Lt to 390+61 Lt  
380+00+24  
381+50 Lt

CLAUDE F & GLADYS J TENNEY  
Excavation & Removal of Road Surface  
on Discontinued Roadways  
Item 10-A  
378+00-380+10  
385+38-387+10  
Item 10-B  
392+21-394+00

Remove & Disposal of Present  
Guard Rail Item 530  
385+35 Lt - 386+10 Lt  
385+10 Lt - 386+75 Lt

STONE FILL (HEAVY TYPE) ITEM 521  
Sta 386+01 Rt - 384+00 Rt (NEAR SIDE)  
Sta 381+82 Rt - 384+10 Rt (FAR SIDE)

PARCEL: 12 A, B  
GRANTOR: THOMAS E. HANIFIN  
STATIONS: 382+83 - 385+04 ±  
TAKING: 0.6 A, ±  
REMAINDER: 14.4 A, ±  
TITLE TAKEN: COND. - 4/12/60  
RECORDED: ROCKINGHAM - BK. 113 - PG. 115 -  
RIGHTS: CHANNEL CHANGE - 5/5/60  
STA. 382+94 - 384+40

STEEL LAGERS Posts  
384+30 - 384+75 ±

Survey  
P.I. 386+67.7  
384+63.7  
Δ 67°55'45" E  
D 5°

PARCEL: 13 A, B  
GRANTOR: JAMES E. & MADEON COMPTON  
STATIONS: 384+21 - 394+23 ±  
TAKING: 1.7 A, ±  
REMAINDER: 53.3 A, ±  
RIGHTS: CHANNEL CHANGE - 384+50-393+10  
TITLE TAKEN: W. D. O. E. - 5/12/60  
RECORDED: ROCKINGHAM - BK. 144 - PG. 185 - 5/17/60

Three Cable Guard Rail w/ Steel Posts  
3.5 ft. Item 543  
379+00 Rt - 384+00 Rt  
384+35 Lt - 389+18 Lt  
385+48

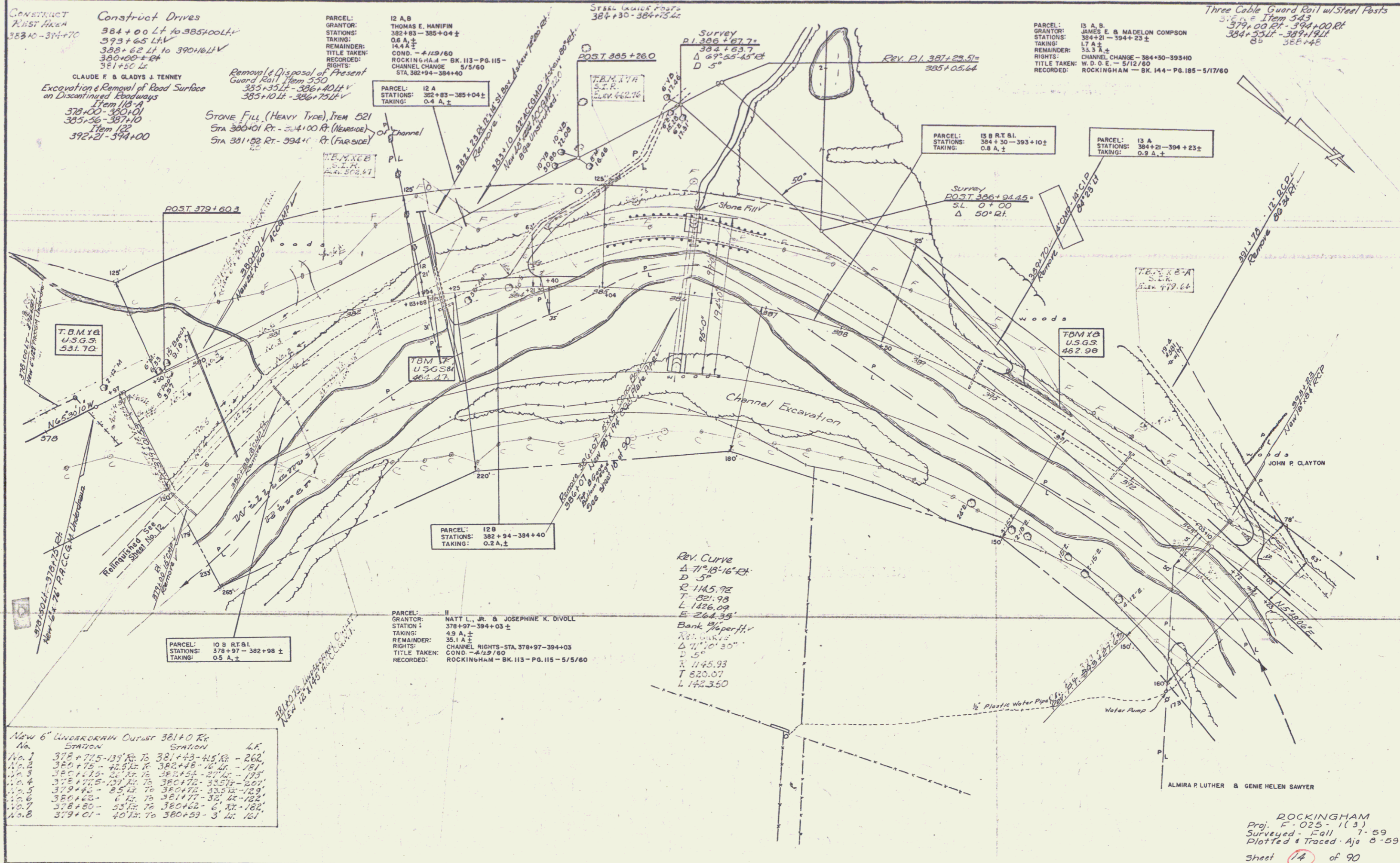

New 6" LINCOLNWAY OUTLET 381+0 Rt

No.	STATION	STATION	LR
No. 1	378+75-13' Rt	381+43-15' Lt	- 262'
No. 2	380+75 - 42' Lt	382+48 - 12' Lt	- 181'
No. 3	380+115 - 21' Lt	382+52 - 27' Lt	- 193'
No. 4	378+75-13' Rt	380+72 - 33' Lt	- 207'
No. 5	379+45 - 25' Lt	380+72 - 33' Lt	- 189'
No. 6	380+65 - 6' Lt	381+77 - 32' Lt	- 182'
No. 7	378+80 - 55' Lt	380+62 - 6' Lt	- 182'
No. 8	379+01 - 40' Lt	380+59 - 3' Lt	- 161'

PARCEL: 12 B  
GRANTOR: NATT L., JR. & JOSEPHINE K. DIVOLL  
STATION: 378+97 - 394+03 ±  
TAKING: 0.9 A, ±  
REMAINDER: 35.1 A, ±  
RIGHTS: CHANNEL RIGHTS - STA. 378+97-394+03  
TITLE TAKEN: COND. - 4/12/60  
RECORDED: ROCKINGHAM - BK. 113 - PG. 115 - 5/5/60

REV. CURVE  
Δ 71°18'16" E  
D 5°  
R 1145.92  
T 821.98  
L 1426.09  
E 264.35

Bank Slope 1.5:1  
Δ 71°10'30"  
D 5°  
R 1145.93  
T 820.07  
L 1423.50

ROCKINGHAM  
Proj. F-025-1(3)  
Surveyed - Fall  
Plotted & Traced - Aja 8-59  
Sheet 14 of 90