

Construct Drives
Lt
398+79.4
339+07.35
338+25

Construct Approach
Lt
332+96.18
336+60

Construct Bituminous
Cut/ter Item 331
Appro. 0+44-+100 Rt ✓

Excavation/Removal of Road
Surface on Discontinued Roadways
Item 113-A
334+25-335+50
Item 122
333+00-334+25

Construct Special Ditch
Item 103-A
Appro. 100-200 Rt ✓

STEEL GUARD POSTS
Provide & install Water Pipe
Sleeve for Water Pipe
346+20 180° skew 66° Rt
E.S.

Provide & install 3/4"
Copper Water Pipe
345+20 270°
E.S. 305'

Three Cable Guard Rail w/ Steel Posts
Item 543
345+00 Rt - 346+12 Rt
345+00 Rt - 346+12 Rt
345+00 Rt - 346+12 Rt

Plank Guard Rail w/ Preservative
Treatment Item 344-A
335+30 Rt ✓

CONST. TURNOUT
339+25 Lt - 342+50 Lt ✓

WINDSOR LUMBER CO.

PARCEL 8
GRANTOR: WINDSOR LUMBER CO.
STATIONS: 332+86-346+02 ±
TAKING: 61 A ±
REMAINDER: 46.1 A ±
RIGHTS:

F.B.M. 1-A
S.I.R.
Elev. 595.45

TITLE TAKEN: COND. - 4/22/60
RECORDED: ROCKINGHAM - BK. 113 - PG. 115 - 5/5/60

PARCEL 9
GRANTOR: VERNON R. & EDITH B. AMSDEN
STATIONS: 345+62 - 363+24 ±
TAKING: 11.3 A ±
REMAINDER: 28.7 A ±
RIGHTS: WATER LINE STA 345+00
DITCHING - STA 345+75 RT.
STA 356+50 LT.
CULVERT - STA 352+00
TITLE TAKEN: W. D. O. E. - 5/2/60
RECORDED: ROCKINGHAM - BK. 144 - PG. 174 - 5/4/60

Δ 9° 30' Lt
D 1° 30'
E 3819.72'
T 317.39'
L 633.33'
E 13.2'
Bank 3/4 per ft

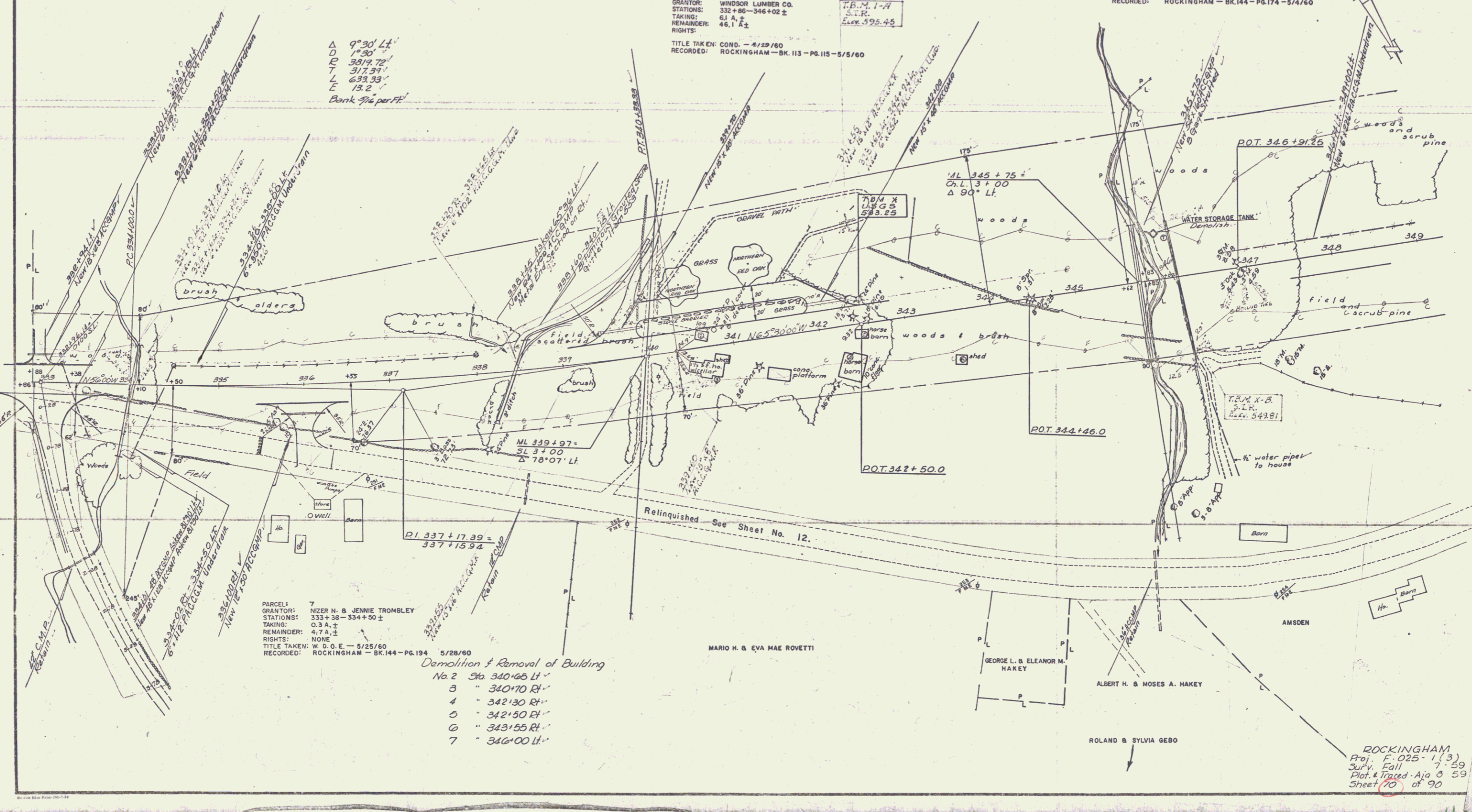

PARCEL 7
GRANTOR: NIZER N. & JENNIE TROMBLEY
STATIONS: 333+38-334+50 ±
TAKING: 0.3 A ±
REMAINDER: 4.7 A ±
RIGHTS: NONE
TITLE TAKEN: W. D. O. E. - 5/25/60
RECORDED: ROCKINGHAM - BK. 144 - PG. 194

Demolition & Removal of Building
No. 2 Sta 340+65 Lt ✓
3 " 340+70 Rt ✓
4 " 342+30 Rt ✓
5 " 342+50 Rt ✓
6 " 343+55 Rt ✓
7 " 346+00 Lt ✓

MARIO H. & EVA MAE ROVETTI

GEORGE L. & ELEANOR M. HAYEK

ALBERT H. & MOSES A. HAYEK

ROLAND & SYLVIA GEBO

ROCKINGHAM
Proj. F. 025-1(3)
Supv. Fall
Plot & Traced - Aja 8 59
Sheet 70 of 90