

Construct Drive
 Lt.
 219+00V 218+50
 215+25 224+00 219+50

Three Cable Guard Rail with Steel Posts
 Lt.
 224+00 226+00 224+00-226+00V

Construct Approach 220+70±
 219+75.0V

Butumous Concrete Curb
 225+00± - 226+00 Rt.
 224+75

Provide and install 7 1/2" Copper
 Water Tube - Item 598
 510 222+80" - 130-Lin. Ft.

PARCEL: EDWARD J. JR. & HELEN S. SHORT
 STATIONS: 212+83 - 215+05
 TAKING: 3250 SQ. FT. ±
 REMAINDER: 3 A ±
 RIGHTS:
 GRADE CHANGE: STA 212+83 - 214+50
 TITLE TAKEN: W.D.O.E. 7/14/61
 RECORDED: ROCKINGHAM-BK 144-PG 373-4-7/22/61

PARCEL: 2 A, B, C, D
 GRANTOR: ROBERT A. & BERNICE L. SMITH
 STATIONS: 215+00 - 227+00
 TAKING: 1.2 ±
 REMAINDER: 11.8 A ±
 RIGHTS: SLOPE RIGHTS - STA 221+42 - 222+47 ± LT.
 DRAINAGE - STA 224+00
 TITLE TAKEN: COND. 8/11/61
 RECORDED: ROCKINGHAM-BK 113-PG 146-8/14/61

FRANCES D. & STELLA H. WEBB
 SE - 1000 SQ. FT. STA (219152 - 220+99)

PLAN
 SCALE: 1" = 40'
 DATE: 10/1/62
 DRAWN BY: [Signature]
 CHECKED BY: [Signature]

B.M. 8 V
 U.S.G.S.
 EL. 502.49

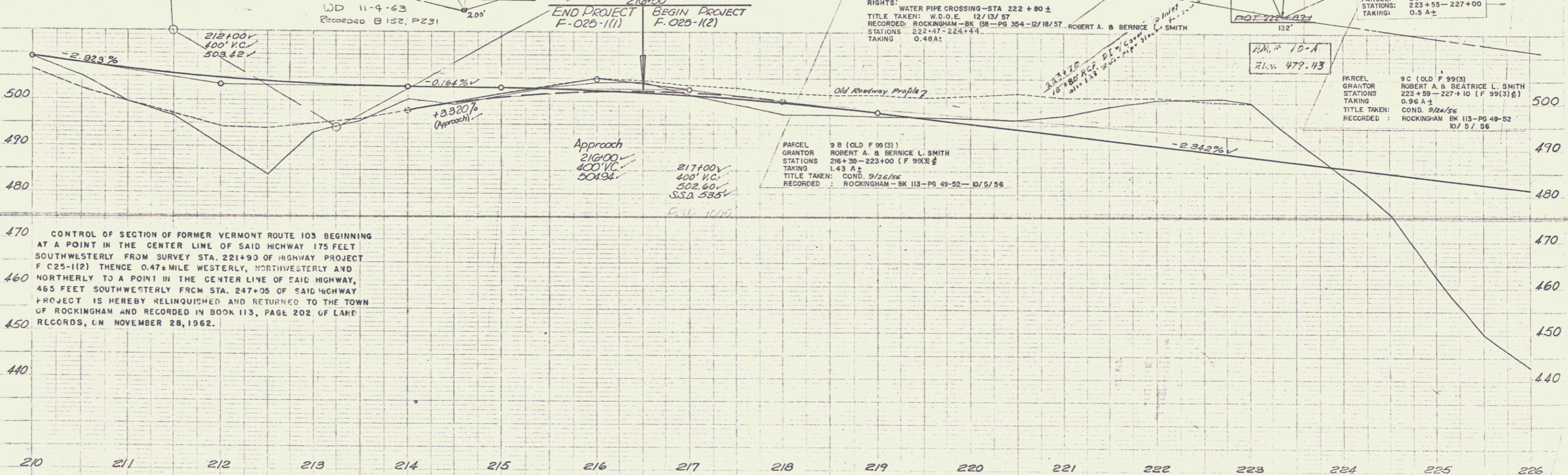

CONTROL OF SECTION OF FORMER VERMONT ROUTE 103 BEGINNING AT A POINT IN THE CENTER LINE OF SAID HIGHWAY 175 FEET SOUTHWESTERLY FROM SURVEY STA. 221+90 OF HIGHWAY PROJECT F C25-1(2) THENCE 0.47 MILE WESTERLY, NORTHWESTERLY AND NORTHERLY TO A POINT IN THE CENTER LINE OF SAID HIGHWAY, 465 FEET SOUTHWESTERLY FROM STA. 247+05 OF SAID HIGHWAY. PROJECT IS HEREBY RELINQUISHED AND RETURNED TO THE TOWN OF ROCKINGHAM AND RECORDED IN BOOK 113, PAGE 202 OF LAND RECORDS, ON NOVEMBER 28, 1962.

B.M. No. 6 3/4" 24" Maple Stump 20 Ft. Sta 210+00 El. 504.49
 B.M. No. 9-A Spot on S.E. Corn Conc. Comp. 50' Rt. Sta. 215+25 El. 501.56
 B.M. No. 10 S.I.T. 18" Maple 118' Lt. Sta. 224+00 El. 472.07
 B.M. No. 10-A S.I.T. 14" Maple 100' R. Sta. 223+75 El. 479.43