

6-8-6  
 25-5-3  
 8-

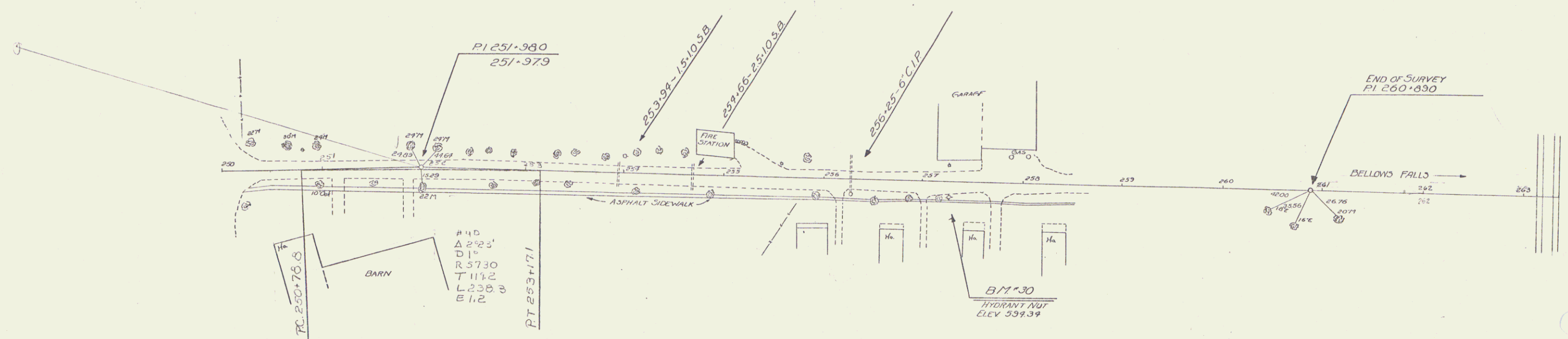

B.M. 30 Hydrant Nut - 15.5 RT of 257+25 - E 594.34

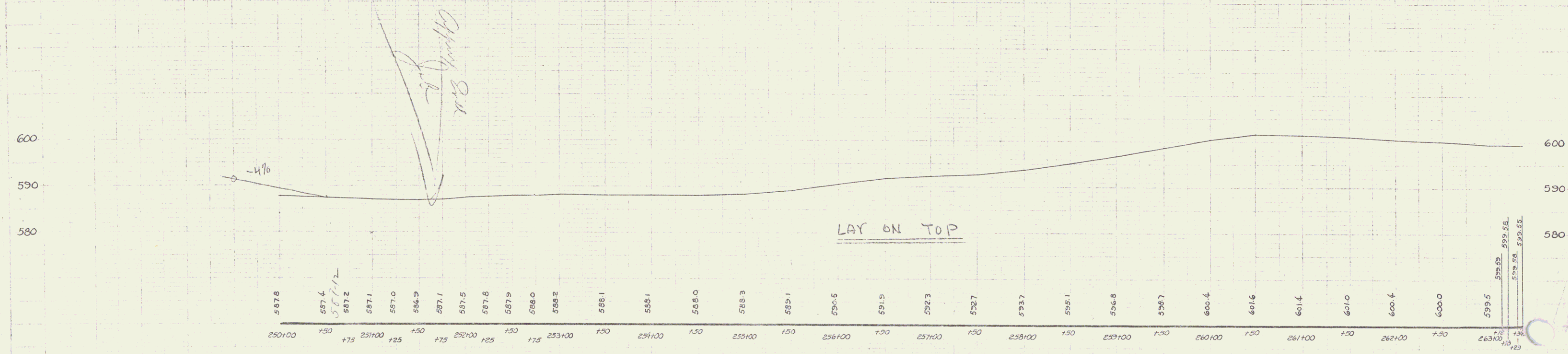

587.8	587.4	587.2	587.1	587.0	586.9	587.1	587.5	587.8	587.9	588.0	588.2	588.1	588.1	588.1	588.0	588.3	588.1	588.5	591.5	592.3	592.7	593.7	595.1	596.8	598.7	600.4	601.6	601.4	601.0	600.4	600.0	599.5	599.5	599.5	599.5
250+00	250+50	251+00	251+50	252+00	252+50	253+00	253+50	254+00	254+50	255+00	255+50	256+00	256+50	257+00	257+50	258+00	258+50	259+00	259+50	260+00	260+50	261+00	261+50	262+00	262+50	263+00	263+00	263+00	263+00	263+00	263+00	263+00	263+00	263+00	263+00