

WOOD BRIDGE RAIL PROPOSED

Culvert Sta	Left	Right
169160	28'	28'
170100	28'	28'
172176	28'	28'

NEW REINFC CONC PIPE CULVERTS REQUIRED

Sta	Diem	Lenq	Conc. B	Conc. Steel
169160	15"	36'	23cy	33"
170100	24"	40'	24cy	34"
172176	18"	36'	30	33"

PLAN	NO. 125-A	SHEET NO. 54
DATE	1931	

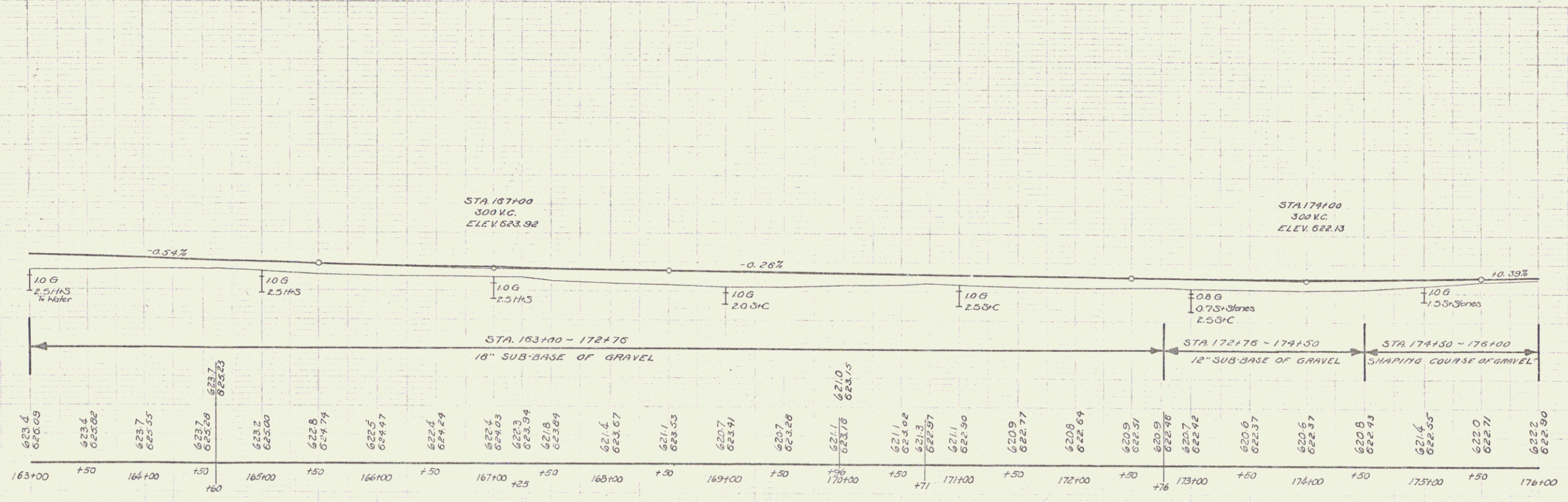
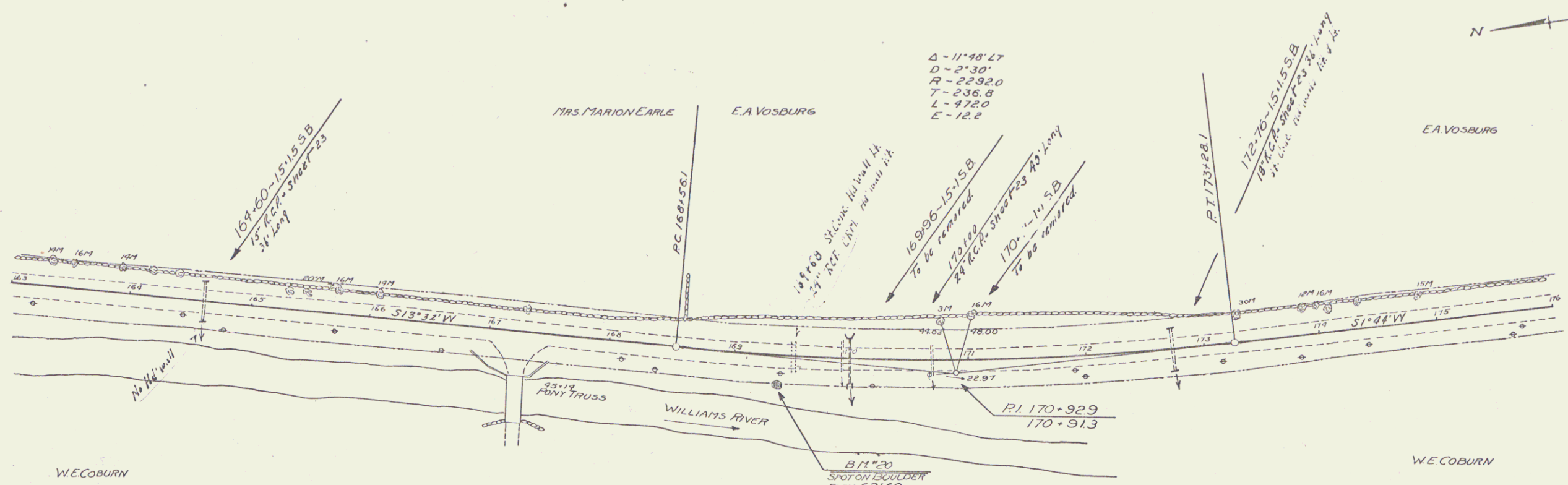

B.M. No. 20 Boulder 23' RT. STA 169+39 Elev 621.60