

**CONSTRUCT APPROACH**  
142+80 LT

**CONSTRUCT DRIVE**  
143+75 LT

Item 586  
Demolition & Removal of Building  
Sta. 151+75 LT  
" 152+00 LT  
" 153+00 LT

**PLANK GUARD RAIL**  
142+00 24' EA  
143+00 40' LT  
148+00 40' LT

Removal of Road Surface - Item 118  
Sta. 140+00 to 30+142+50  
142+00

Three Cable Guard Rail / steel Posts

Sta.	Sta.	LT	RT
142+00	144+00	92'	92'
142+50	144+00	92'	92'
143+00	144+00	92'	92'
143+50	144+00	92'	92'
144+00	144+00	0'	0'
144+50	144+00	0'	0'
145+00	144+00	0'	0'
145+50	144+00	0'	0'
146+00	144+00	0'	0'
146+50	144+00	0'	0'
147+00	144+00	0'	0'
147+50	144+00	0'	0'
148+00	144+00	0'	0'
148+50	144+00	0'	0'
149+00	144+00	0'	0'
149+50	144+00	0'	0'
150+00	144+00	0'	0'
150+50	144+00	0'	0'
151+00	144+00	0'	0'
151+50	144+00	0'	0'
152+00	144+00	0'	0'
152+50	144+00	0'	0'
153+00	144+00	0'	0'
153+50	144+00	0'	0'
154+00	144+00	0'	0'
154+50	144+00	0'	0'
155+00	144+00	0'	0'
155+50	144+00	0'	0'
156+00	144+00	0'	0'
156+50	144+00	0'	0'
157+00	144+00	0'	0'
157+50	144+00	0'	0'
158+00	144+00	0'	0'
158+50	144+00	0'	0'
159+00	144+00	0'	0'
159+50	144+00	0'	0'
160+00	144+00	0'	0'
160+50	144+00	0'	0'
161+00	144+00	0'	0'
161+50	144+00	0'	0'
162+00	144+00	0'	0'
162+50	144+00	0'	0'
163+00	144+00	0'	0'
163+50	144+00	0'	0'
164+00	144+00	0'	0'
164+50	144+00	0'	0'
165+00	144+00	0'	0'
165+50	144+00	0'	0'
166+00	144+00	0'	0'
166+50	144+00	0'	0'
167+00	144+00	0'	0'
167+50	144+00	0'	0'
168+00	144+00	0'	0'
168+50	144+00	0'	0'
169+00	144+00	0'	0'
169+50	144+00	0'	0'
170+00	144+00	0'	0'
170+50	144+00	0'	0'
171+00	144+00	0'	0'
171+50	144+00	0'	0'
172+00	144+00	0'	0'
172+50	144+00	0'	0'
173+00	144+00	0'	0'
173+50	144+00	0'	0'
174+00	144+00	0'	0'
174+50	144+00	0'	0'
175+00	144+00	0'	0'
175+50	144+00	0'	0'
176+00	144+00	0'	0'
176+50	144+00	0'	0'
177+00	144+00	0'	0'
177+50	144+00	0'	0'
178+00	144+00	0'	0'
178+50	144+00	0'	0'
179+00	144+00	0'	0'
179+50	144+00	0'	0'
180+00	144+00	0'	0'
180+50	144+00	0'	0'
181+00	144+00	0'	0'
181+50	144+00	0'	0'
182+00	144+00	0'	0'
182+50	144+00	0'	0'
183+00	144+00	0'	0'
183+50	144+00	0'	0'
184+00	144+00	0'	0'
184+50	144+00	0'	0'
185+00	144+00	0'	0'
185+50	144+00	0'	0'
186+00	144+00	0'	0'
186+50	144+00	0'	0'
187+00	144+00	0'	0'
187+50	144+00	0'	0'
188+00	144+00	0'	0'
188+50	144+00	0'	0'
189+00	144+00	0'	0'
189+50	144+00	0'	0'
190+00	144+00	0'	0'
190+50	144+00	0'	0'
191+00	144+00	0'	0'
191+50	144+00	0'	0'
192+00	144+00	0'	0'
192+50	144+00	0'	0'
193+00	144+00	0'	0'
193+50	144+00	0'	0'
194+00	144+00	0'	0'
194+50	144+00	0'	0'
195+00	144+00	0'	0'
195+50	144+00	0'	0'
196+00	144+00	0'	0'
196+50	144+00	0'	0'
197+00	144+00	0'	0'
197+50	144+00	0'	0'
198+00	144+00	0'	0'
198+50	144+00	0'	0'
199+00	144+00	0'	0'
199+50	144+00	0'	0'
200+00	144+00	0'	0'
200+50	144+00	0'	0'
201+00	144+00	0'	0'
201+50	144+00	0'	0'
202+00	144+00	0'	0'
202+50	144+00	0'	0'
203+00	144+00	0'	0'
203+50	144+00	0'	0'
204+00	144+00	0'	0'
204+50	144+00	0'	0'
205+00	144+00	0'	0'
205+50	144+00	0'	0'
206+00	144+00	0'	0'
206+50	144+00	0'	0'
207+00	144+00	0'	0'
207+50	144+00	0'	0'
208+00	144+00	0'	0'
208+50	144+00	0'	0'
209+00	144+00	0'	0'
209+50	144+00	0'	0'
210+00	144+00	0'	0'
210+50	144+00	0'	0'
211+00	144+00	0'	0'
211+50	144+00	0'	0'
212+00	144+00	0'	0'
212+50	144+00	0'	0'
213+00	144+00	0'	0'
213+50	144+00	0'	0'
214+00	144+00	0'	0'
214+50	144+00	0'	0'
215+00	144+00	0'	0'
215+50	144+00	0'	0'
216+00	144+00	0'	0'
216+50	144+00	0'	0'
217+00	144+00	0'	0'
217+50	144+00	0'	0'
218+00	144+00	0'	0'
218+50	144+00	0'	0'
219+00	144+00	0'	0'
219+50	144+00	0'	0'
220+00	144+00	0'	0'
220+50	144+00	0'	0'

PLAN  
DATE: 10/20/56  
BY: [Signature]  
CHECKED: [Signature]  
SCALE: 1" = 40'

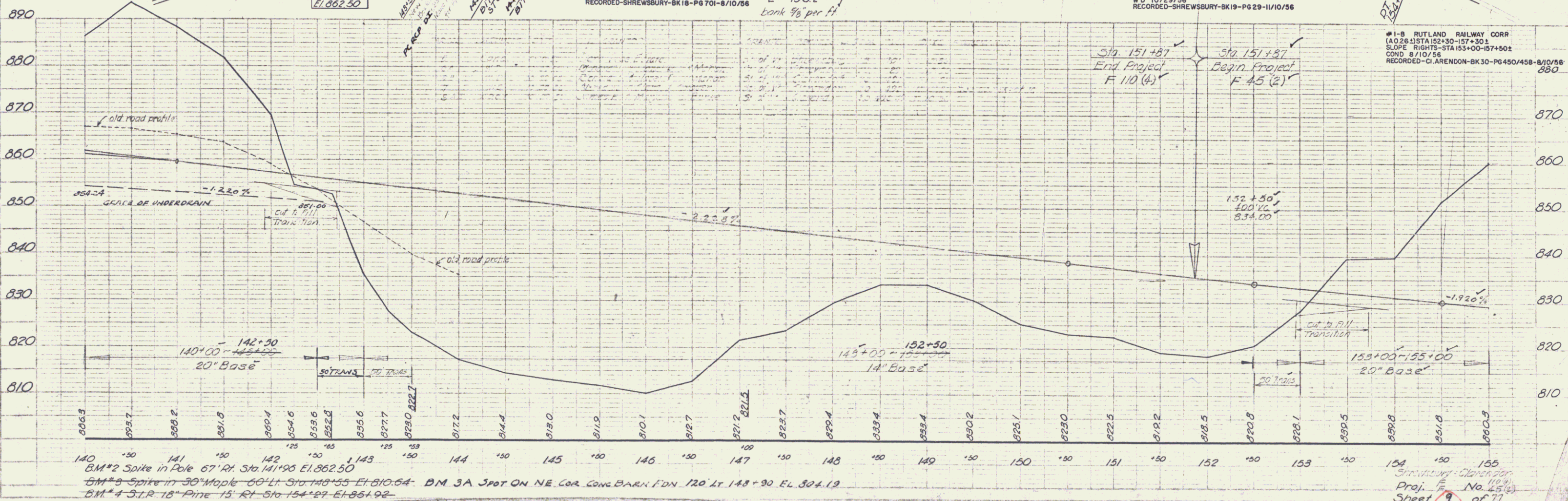
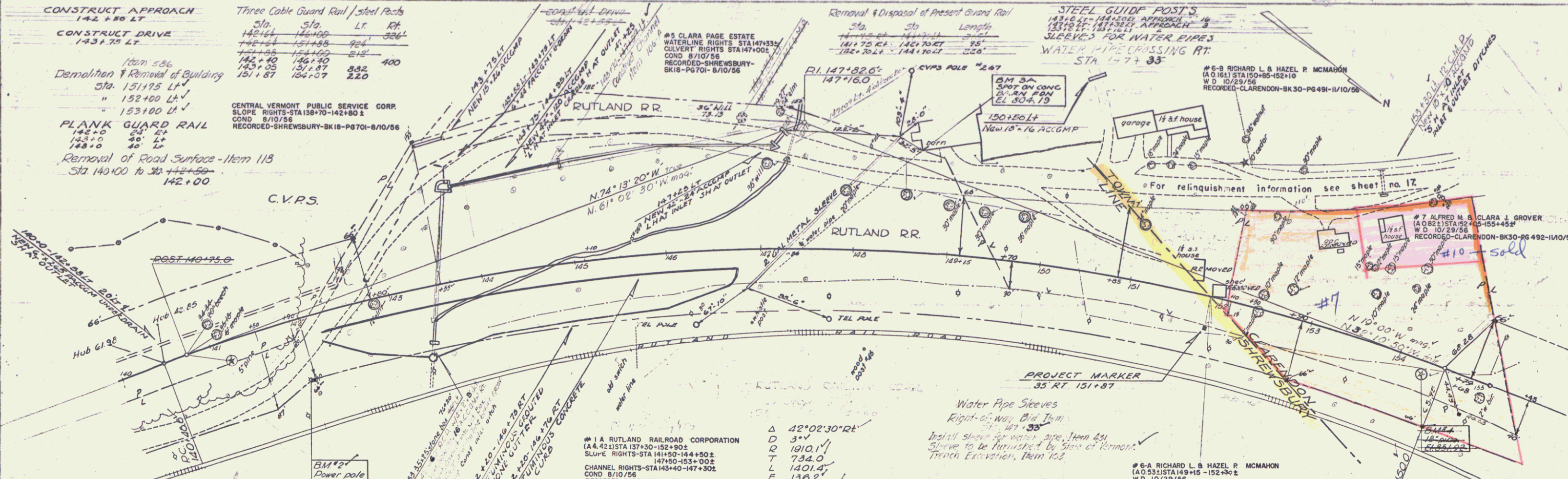

BM #2 Spike in Pole 67' RT Sta. 141+96 El. 862.50  
 BM #3 Spike in 30" Maple 60' LT Sta. 140+55 El. 810.64  
 BM #4 S.T.R. 15' RT Sta. 154+27 El. 861.92  
 BM #5 Spot on Cong. 30" x 30" x 18" Elm. 304.19  
 BM #6 Richard L. & Hazel P. McMahon (A.O.B.) Sta. 150+85-152+10 W.D. 10/29/56 RECORDED-CLARENDON-BK 30-PG 491-11/10/56  
 #7 Alfred M. & Clara J. Grover (A.O.B.) Sta. 152+05-155+45 W.D. 10/29/56 RECORDED-CLARENDON-BK 30-PG 492-11/10/56  
 #8 Rutland Railway Corp. (A.O.B.) Sta. 152+30-157+30 SLOPE RIGHTS-STA 153+00-157+00 COND. 8/10/56 RECORDED-CLARENDON-BK 30-PG 450/458-8/10/56  
 #9 Rutland Railway Corp. (A.O.B.) Sta. 149+15-152+30 W.D. 10/29/56 RECORDED-SHREWSBURY-BK 19-PG 29-11/10/56  
 #10 Sold  
 #11  
 #12  
 #13  
 #14  
 #15  
 #16  
 #17  
 #18  
 #19  
 #20  
 #21  
 #22  
 #23  
 #24  
 #25  
 #26  
 #27  
 #28  
 #29  
 #30  
 #31  
 #32  
 #33  
 #34  
 #35  
 #36  
 #37  
 #38  
 #39  
 #40  
 #41  
 #42  
 #43  
 #44  
 #45  
 #46  
 #47  
 #48  
 #49  
 #50  
 #51  
 #52  
 #53  
 #54  
 #55  
 #56  
 #57  
 #58  
 #59  
 #60  
 #61  
 #62  
 #63  
 #64  
 #65  
 #66  
 #67  
 #68  
 #69  
 #70  
 #71  
 #72  
 #73  
 #74  
 #75  
 #76  
 #77  
 #78  
 #79  
 #80  
 #81  
 #82  
 #83  
 #84  
 #85  
 #86  
 #87  
 #88  
 #89  
 #90  
 #91  
 #92  
 #93  
 #94  
 #95  
 #96  
 #97  
 #98  
 #99  
 #100  
 #101  
 #102  
 #103  
 #104  
 #105  
 #106  
 #107  
 #108  
 #109  
 #110  
 #111  
 #112  
 #113  
 #114  
 #115  
 #116  
 #117  
 #118  
 #119  
 #120  
 #121  
 #122  
 #123  
 #124  
 #125  
 #126  
 #127  
 #128  
 #129  
 #130  
 #131  
 #132  
 #133  
 #134  
 #135  
 #136  
 #137  
 #138  
 #139  
 #140  
 #141  
 #142  
 #143  
 #144  
 #145  
 #146  
 #147  
 #148  
 #149  
 #150  
 #151  
 #152  
 #153  
 #154  
 #155  
 #156  
 #157  
 #158  
 #159  
 #160  
 #161  
 #162  
 #163  
 #164  
 #165  
 #166  
 #167  
 #168  
 #169  
 #170  
 #171  
 #172  
 #173  
 #174  
 #175  
 #176  
 #177  
 #178  
 #179  
 #180  
 #181  
 #182  
 #183  
 #184  
 #185  
 #186  
 #187  
 #188  
 #189  
 #190  
 #191  
 #192  
 #193  
 #194  
 #195  
 #196  
 #197  
 #198  
 #199  
 #200  
 #201  
 #202  
 #203  
 #204  
 #205  
 #206  
 #207  
 #208  
 #209  
 #210  
 #211  
 #212  
 #213  
 #214  
 #215  
 #216  
 #217  
 #218  
 #219  
 #220  
 #221  
 #222  
 #223  
 #224  
 #225  
 #226  
 #227  
 #228  
 #229  
 #230  
 #231  
 #232  
 #233  
 #234  
 #235  
 #236  
 #237  
 #238  
 #239  
 #240  
 #241  
 #242  
 #243  
 #244  
 #245  
 #246  
 #247  
 #248  
 #249  
 #250  
 #251  
 #252  
 #253  
 #254  
 #255  
 #256  
 #257  
 #258  
 #259  
 #260  
 #261  
 #262  
 #263  
 #264  
 #265  
 #266  
 #267  
 #268  
 #269  
 #270  
 #271  
 #272  
 #273  
 #274  
 #275  
 #276  
 #277  
 #278  
 #279  
 #280  
 #281  
 #282  
 #283  
 #284  
 #285  
 #286  
 #287  
 #288  
 #289  
 #290  
 #291  
 #292  
 #293  
 #294  
 #295  
 #296  
 #297  
 #298  
 #299  
 #300  
 #301  
 #302  
 #303  
 #304  
 #305  
 #306  
 #307  
 #308  
 #309  
 #310  
 #311  
 #312  
 #313  
 #314  
 #315  
 #316  
 #317  
 #318  
 #319  
 #320  
 #321  
 #322  
 #323  
 #324  
 #325  
 #326  
 #327  
 #328  
 #329  
 #330  
 #331  
 #332  
 #333  
 #334  
 #335  
 #336  
 #337  
 #338  
 #339  
 #340  
 #341  
 #342  
 #343  
 #344  
 #345  
 #346  
 #347  
 #348  
 #349  
 #350  
 #351  
 #352  
 #353  
 #354  
 #355  
 #356  
 #357  
 #358  
 #359  
 #360  
 #361  
 #362  
 #363  
 #364  
 #365  
 #366  
 #367  
 #368  
 #369  
 #370  
 #371  
 #372  
 #373  
 #374  
 #375  
 #376  
 #377  
 #378  
 #379  
 #380  
 #381  
 #382  
 #383  
 #384  
 #385  
 #386  
 #387  
 #388  
 #389  
 #390  
 #391  
 #392  
 #393  
 #394  
 #395  
 #396  
 #397  
 #398  
 #399  
 #400  
 #401  
 #402  
 #403  
 #404  
 #405  
 #406  
 #407  
 #408  
 #409  
 #410  
 #411  
 #412  
 #413  
 #414  
 #415  
 #416  
 #417  
 #418  
 #419  
 #420  
 #421  
 #422  
 #423  
 #424  
 #425  
 #426  
 #427  
 #428  
 #429  
 #430  
 #431  
 #432  
 #433  
 #434  
 #435  
 #436  
 #437  
 #438  
 #439  
 #440  
 #441  
 #442  
 #443  
 #444  
 #445  
 #446  
 #447  
 #448  
 #449  
 #450  
 #451  
 #452  
 #453  
 #454  
 #455  
 #456  
 #457  
 #458  
 #459  
 #460  
 #461  
 #462  
 #463  
 #464  
 #465  
 #466  
 #467  
 #468  
 #469  
 #470  
 #471  
 #472  
 #473  
 #474  
 #475  
 #476  
 #477  
 #478  
 #479  
 #480  
 #481  
 #482  
 #483  
 #484  
 #485  
 #486  
 #487  
 #488  
 #489  
 #490  
 #491  
 #492  
 #493  
 #494  
 #495  
 #496  
 #497  
 #498  
 #499