

THIS IS PART OF THE SAME LAND & PREMISES ACQUIRED BY THE STATE OF VERMONT FROM DONALD CRONAN ET AL BY QUIT CLAIM DEED DATED MAY 26, 1959 AND RECORDED IN BOOK 27, PAGES 413 AND 414 OF THE LAND RECORDS OF THE TOWN OF MT. HOLLY.

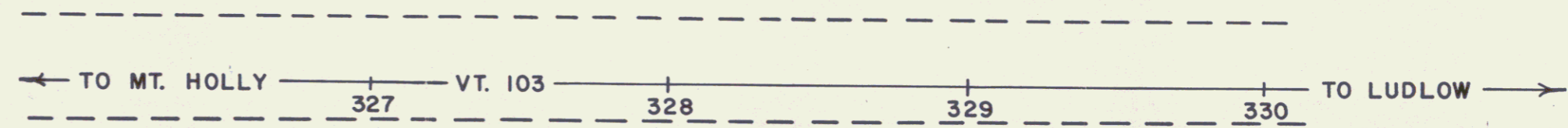

REF: MT. HOLLY F025-1(11)  
SHEET 30 OF 110

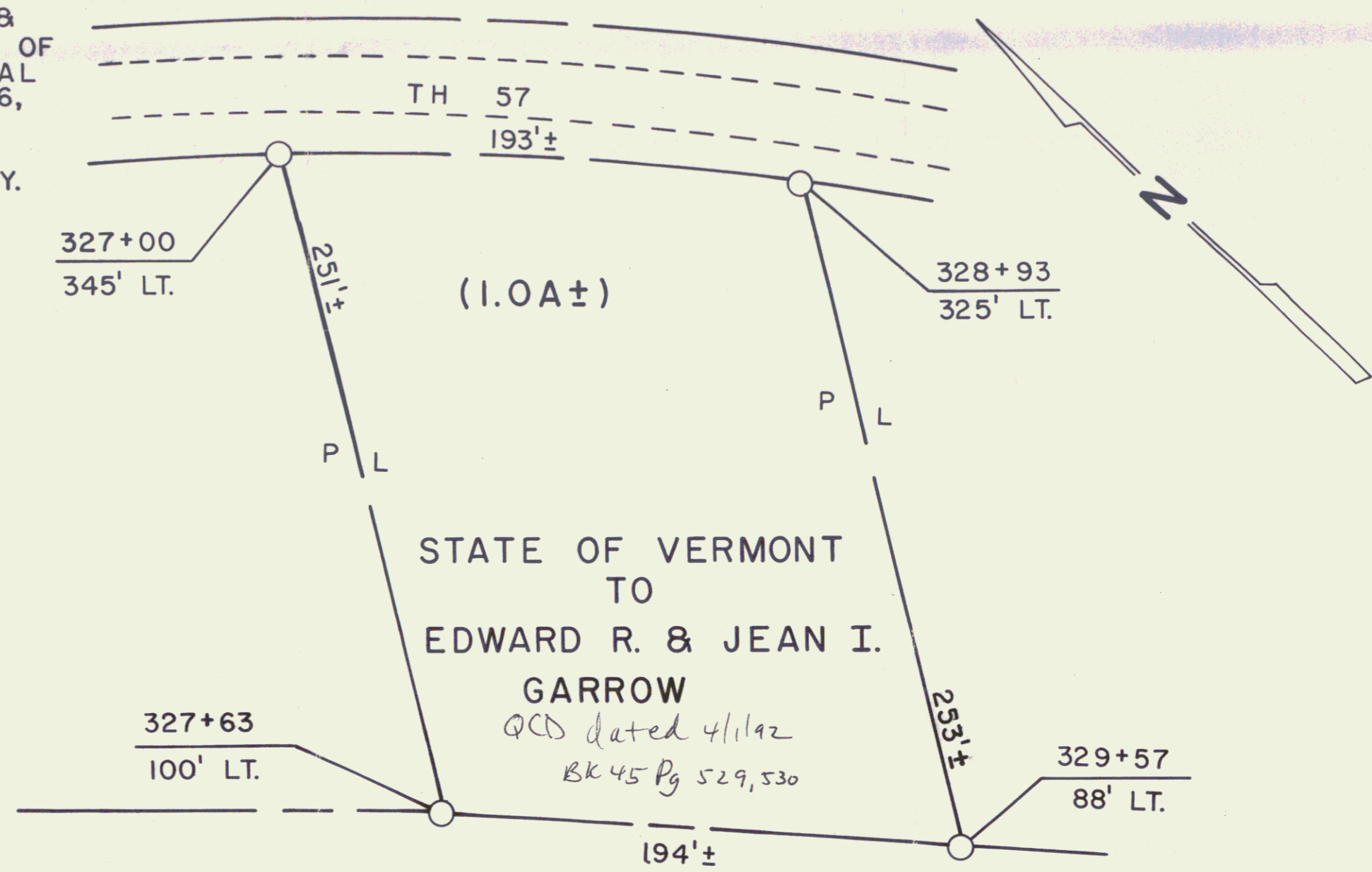

STATE OF VERMONT AGENCY OF TRANSPORTATION		
SHEET 30B		
TOWN OF MT. HOLLY		
APPROX. SCALE: 1"=50'	DATE: 2-18-92	DRAWN BY M.J.R.

14