

INDEX OF SHEETS

- E PAGE
- 1. GENERAL CROSS-SECTION OF IMPROVEMENT BITUMINOUS CONCRETE PAVEMENT, (TENSILE-BLOCK)
- 2. BANKING AND WIDENING B-1
- 3. QUANTITY SHEET (ITEMS)
- 4. ITEM & DRAINAGE SHEET
- 5-10 EARTHWORK SHEETS
- 11. ROADWAY STANDARD G-4 (MARKERS & POSTS)
- 12. ROADWAY STANDARD D-2 (UNDERDRAIN)
- 13. ROADWAY STANDARD B-5 (SLOPE GRADING)
- 14. ROADWAY STANDARD A-61 (DRILLING AND BLASTING)
- 15. ROADWAY STANDARD D-4 (UNDERDRAIN FLUSHING/ISSIN)
- 16. ROADWAY STANDARD G-3 (THREE CABLE GUARD RAIL/STEEL POSTS)
- 17. ROADWAY STANDARD E-1 (BARRICADES, SIGNS AND LIGHTS)
- 18. ROADWAY STANDARD D-8 (PRECAST R.C.P. DI W/COVER
- 19. ROADWAY STANDARD B-6 (MUCK EXCAVATION)
- 20. ROADWAY STANDARD D-3 (GUTTERS)
- 20-A LANDSCAPING SHEET
- 21-32 PLAN AND PROFILE SHEETS
- 33. BRIDGE EXTENSION DETAILS
- 34. REINFORCING STEEL SCHEDULE
- 35. STANDARD STRUCTURE SHEET SB-21-56 (DETAILS FOR REINF. CONC. BOX)
- 36-106 CROSS-SECTIONS
- 107-108 CULVERT SECTIONS
- 109. APPROACH ROAD SECTIONS
- 110. CHANNEL SECTIONS

PROJECT NAME & NUMBER	TYPE	PAVEMENT	AREA
MT. HOLLY F 025-1(III)	BIT. CONC.	PAVEMT.	58,558 SY.

SUBBASE OF SAND - MORTARITE PIT - MT. HOLLY, VERMONT.  
 SUBBASE OF GRAVEL, GRAVEL BACKFILL & SHOULDERS - BURTON PIT - MT. HOLLY, VERMONT.  
 SUBBASE OF CRUSHED ROCK, STONE BASE COURSE & PEAKING - W. MARBLE CO. - FLORENCE, VT.  
 REFINED TAR - OLD COLONY TAR CO. - WORCESTER, MASS.  
 ASPHALT CUTBACK ASPH. - TEXAS CO. - PROVIDENCE, R.I. - MOBIL OIL CO. - E. PROVIDENCE, R.I.  
 BITUMINOUS CONCRETE PAVEMENT - VERMONT PAVING CO. - ESCARELTON, VERMONT.  
 CONC. CLAS. 15 AGGREGATES FOR CONC. & STONE CRITS - J. E. WARRAN & SONS - W. RUTLAND, VT.  
 PORTLAND CEMENT - GLENS FALLS PORTLAND CEMENT CO. - GLENS FALLS, NEW YORK.  
 REINFORCING STEEL - VERMONT STRUCTURAL STEEL CO. - BURLINGTON, VERMONT.  
 THREE CABLE & PLANK GUARD RAIL, STEEL MARKER POSTS & BOUNDARY MARKERS -  
 S. T. GRISWOLD CO. INC. - LESEX JUNCTION, VERMONT.  
 REINF. CONC. PIPE & PRECAST REINF. CONC. PIPE DI. W/COVER - V. T. JOHNSON & SONS - WINDSOR, VT.  
 ASPH. CTD. CORR. GALV. MET. PIPE - NEW ENGLAND METAL CULV. CO. - WHITE RIVER JCT., VT.  
 CAST IRON PIPE UNDERPASSING B-SINS W/C/COVERS - LEBERWITZ DRY - BROCKTON, MASS.  
 TREES, SHRUBS & VINES - GEORGE MITCHELL - SO. BARRE, VERMONT.  
 CONTRACTOR - S. V. ROSSI, JOHN, CO. INC. TORRINGTON, CONN.  
 RESIDENT ENGINEER - H. F. ELLDER.  
 INSPECTOR - JOHN G. PHILBRICK.  
 RECORD PLANS - A. G. SPIDLE.

CONTRACT DATED - JUNE 23, 1959.  
 CONTRACT STARTED - JULY 13, 1959.  
 CONTRACT COMPLETED - SEPTEMBER 30, 1960.  
 CONTRACT ACCEPTED - SEPTEMBER 30, 1960.

STATE OF VERMONT  
 DEPARTMENT OF HIGHWAYS  
**PROPOSED IMPROVEMENT**  
 FEDERAL AID  
 PRIMARY PROJECT  
**TOWN OF MOUNT HOLLY**  
 COUNTY OF RUTLAND  
**VERMONT ROUTE 103**  
 RUTLAND-LUDLOW ROAD

BEGINNING AT A POINT APPROXIMATELY 4.92 MILES  
 WESTERLY OF THE MT. HOLLY-LUDLOW TOWN LINE AND EXTENDING  
 EASTERLY 17,123.2 FEET.

LENGTH OF PROJECT 17,123.2 FEET = 3.243 MILES

DESIGN SPEED - 50 M.P.H.
1959 ADT 1975
1980 ADT 3150
D.V. 440
DIRECTIONAL 60%
TRUCK 9%



- CONVENTIONAL SIGNS
- COUNTY LINE
  - TOWN LINE
  - FENCE LINE
  - STONE WALL
  - UNFENCED PROPERTY
  - GUARD RAIL
  - TRAVELED WAY
  - RAILROAD
  - RETAINING WALL
  - CENTER LINE
  - SURVEY LINE
  - CULVERT
  - CULVERT INLET
  - TROLLEY POLE
  - POWER POLE
  - TELEPHONE POLE
  - TREES
  - HEDGE

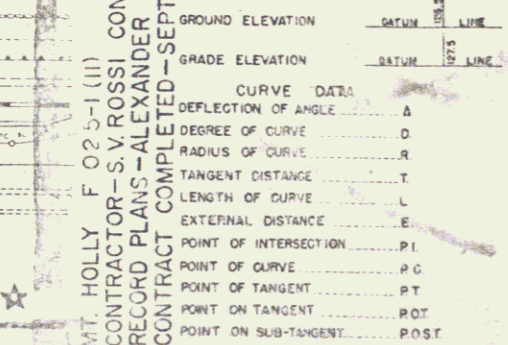

SCALES

TITLE	1" = 1000'
TYPICAL	1" = 250'
PLAN	1" = 50'
PROFILE HORIZONTAL	1" = 50'
PROFILE VERTICAL	1" = 10'
CROSS-SECTIONS	1" = 5'

APPROVED SECONDARY ENGINEER: *E. W. Hibney* DATE: 4-24-59  
 APPROVED BRIDGE ENGINEER: *A. J. Buehler* DATE: 4-24-59  
 APPROVED DISTRICT ENGINEER: *J. B. Chace* DATE: 4-22-59  
 APPROVED HIGHWAY ENGINEER: *G. M. Lane* DATE: April 24, 1959  
 APPROVED STATE ENGINEER: *H. C. Jaeger* DATE: 4/24/1959

NOTES: ANY SUPPLIED INFORMATION CONCERNING FINAL QUANTITIES, AMOUNTS OR OTHER DETAILS RELATIVE TO THIS PROJECT MAY BE FOUND EITHER IN THE FIELD BOOKS OR THE ESTIMATE FILE.

DEPARTMENT OF COMMERCE  
 BUREAU OF PUBLIC ROADS  
 Pin # 00R113

APPROVED: \_\_\_\_\_  
 DIVISION ENGINEER DATE: \_\_\_\_\_

PROJECT F NO 025-1 (II)  
 SHEET 1 OF 110 SHEETS



H.Y. H.Y.-NR  
 108  
 DATE  
 DRAWN BY  
 CHECKED BY  
 PROJECT NO.  
 SHEET NO.

PROJECT  
 H.Y. H.Y.-NR  
 DATE  
 DRAWN BY  
 CHECKED BY  
 PROJECT NO.  
 SHEET NO.

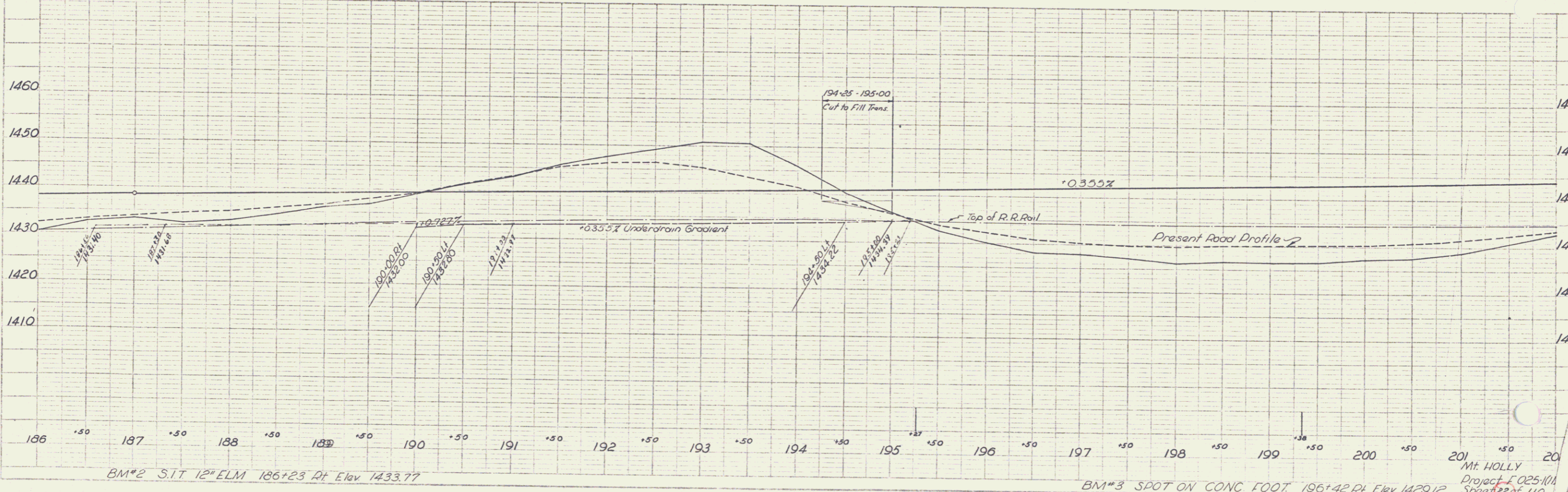
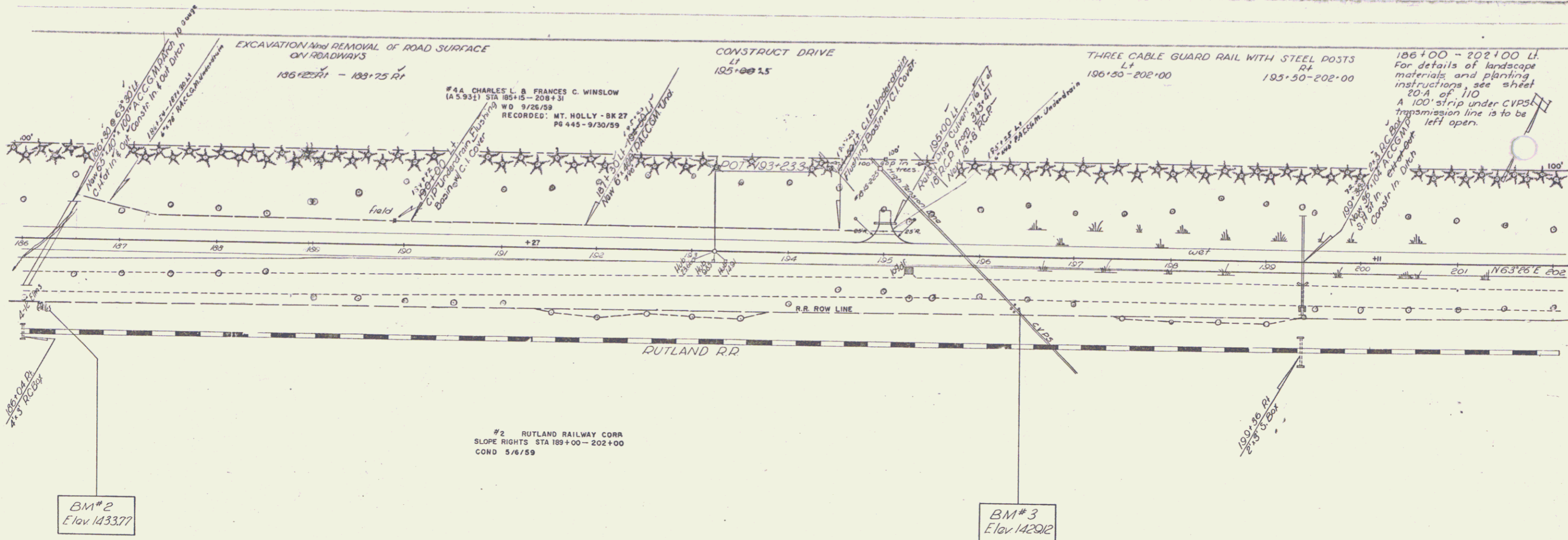

BM#2 S.T. 12" ELM 186+23 Rt Elev 1433.77

Mt. HOLLY  
 Project E 025-111  
 Sheet 22 of 110  
 BM#3 SPOT ON CONC. FOOT. 196+42 Rt Elev 1429.12

PLAN  
 H.V. H.V. - W.R.  
 2-58  
 5-58

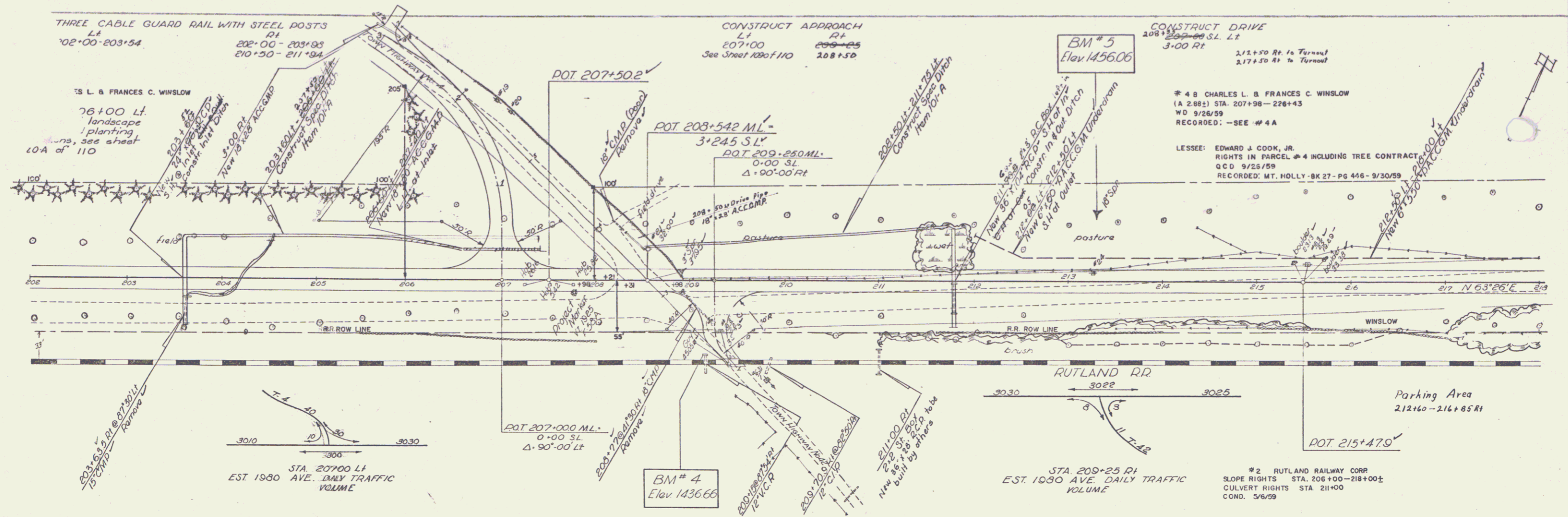

PROFILE  
 H.V. H.V. - W.R.  
 2-58  
 5-58

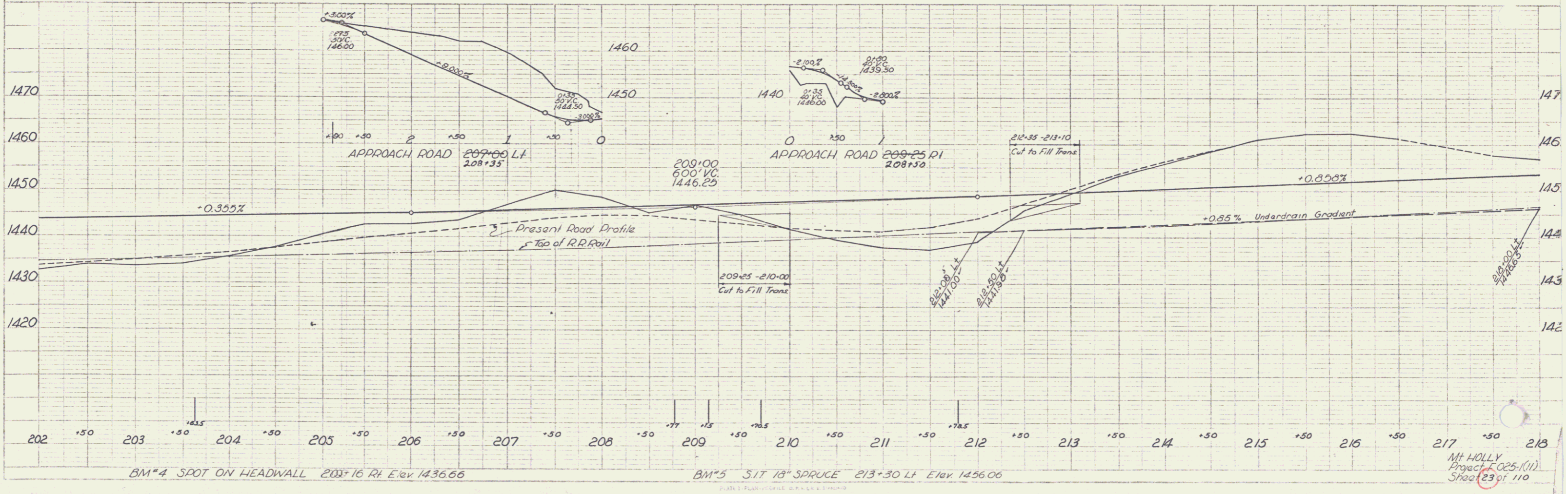

THREE CABLE GUARD RAIL WITH STEEL POSTS  
218+50-222+00

CS L. & FRANCES C. WINSLOW

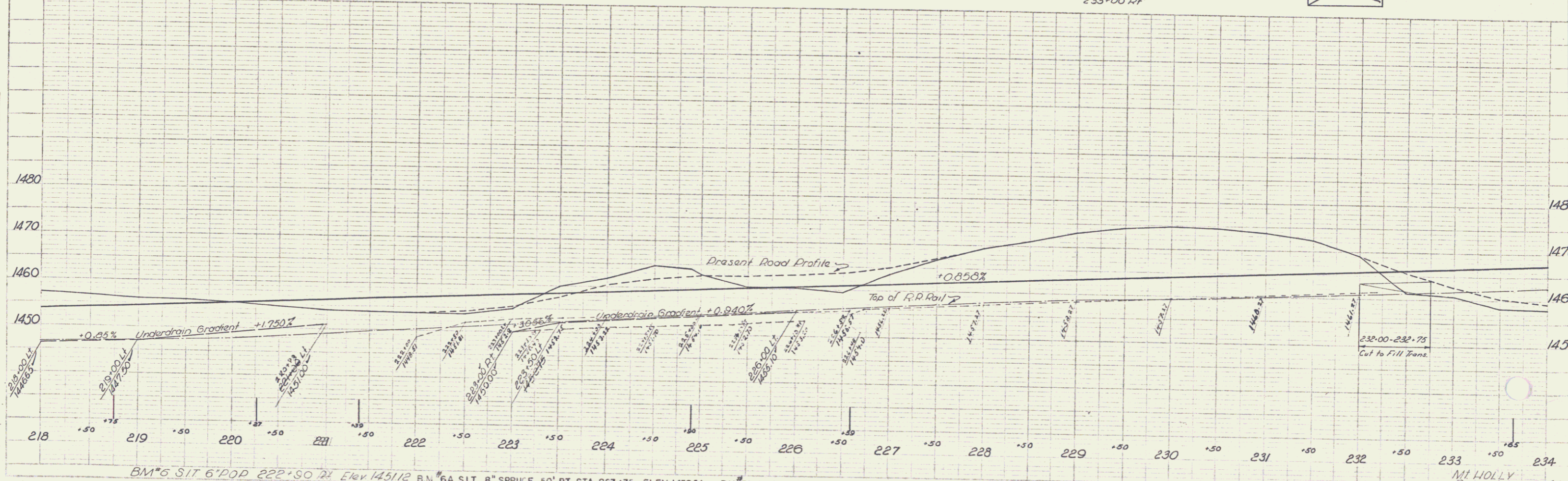
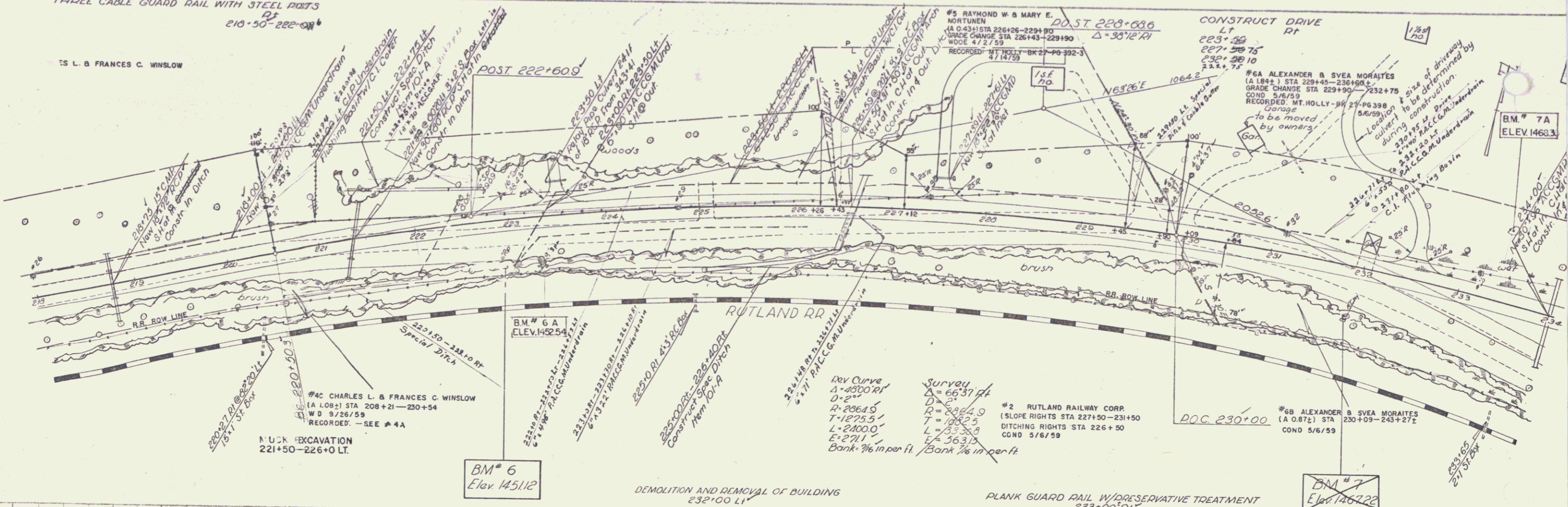

PLAN  
H.Y. H.X. - MR. 923

2-30  
3-30  
3-30  
H.Y. H.X. - MR.

BM#6 SIT 6" POP 222+50 RT. Elev. 1451.12  
 B.M. #6A S.I.T. 8" SPRUCE 50' RT. STA. 223+35 ELEV. 1452.54  
 B.M. #7A SPOT ON BULDER 75' LT. STA. 233+40 ELEV. 1468.30  
 B.M. #7 SIT 8" CHY. 231+87 RT. Elev. 1467.22

MT HOLLY  
Project F-025-1(1)  
Sheet 110

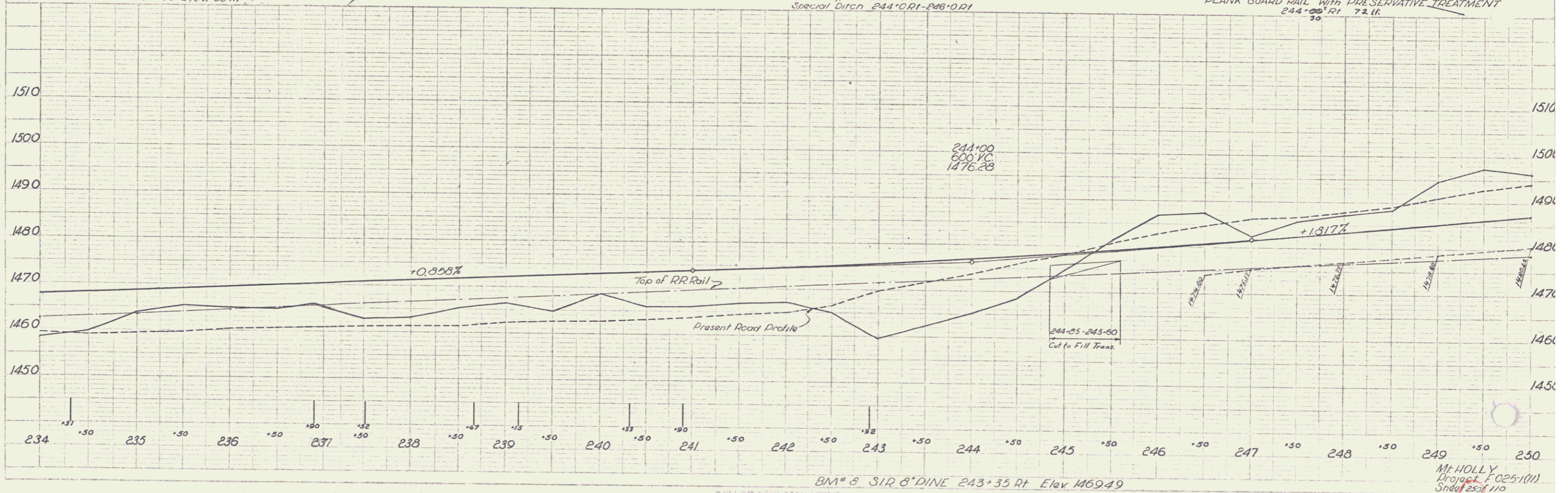
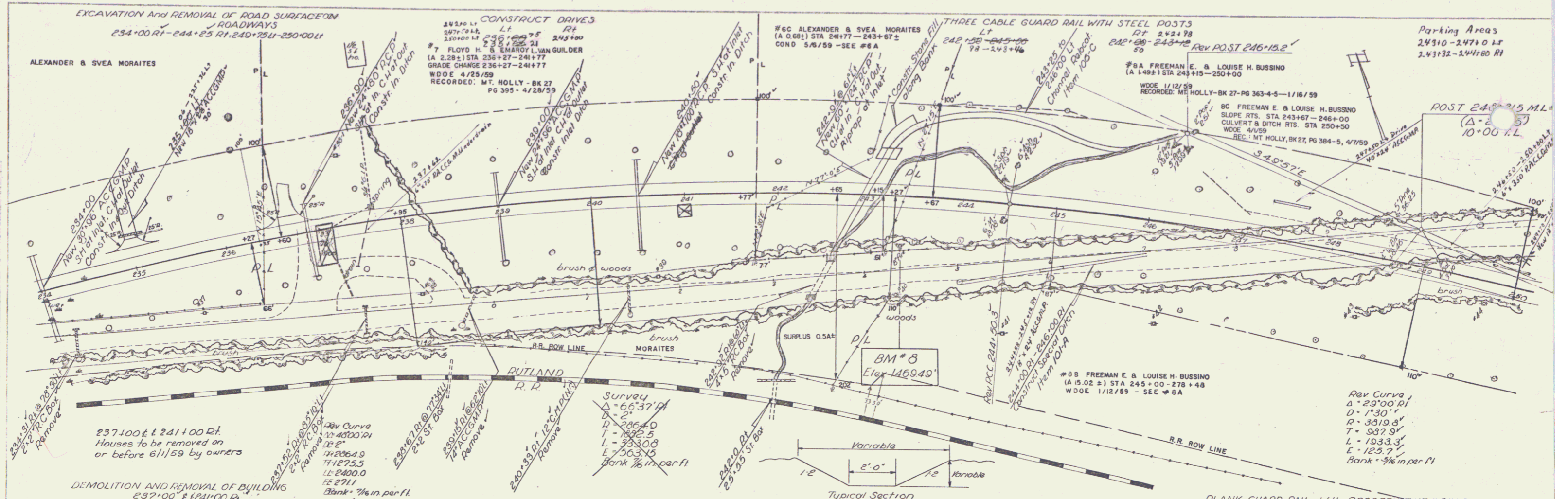

H.V. HX-A/R 418

5-58  
5-58  
3-58  
H.V. HX-A/R

MT. HOLLY  
Project F 025-1(11)  
Sheet 250 of 110

30

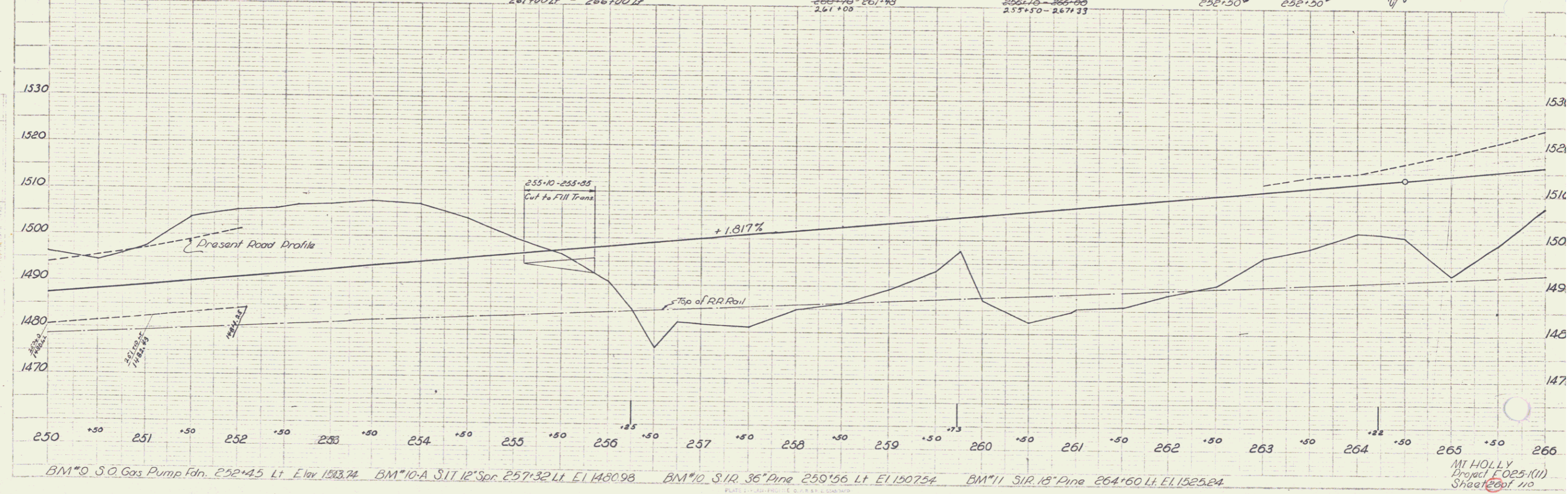
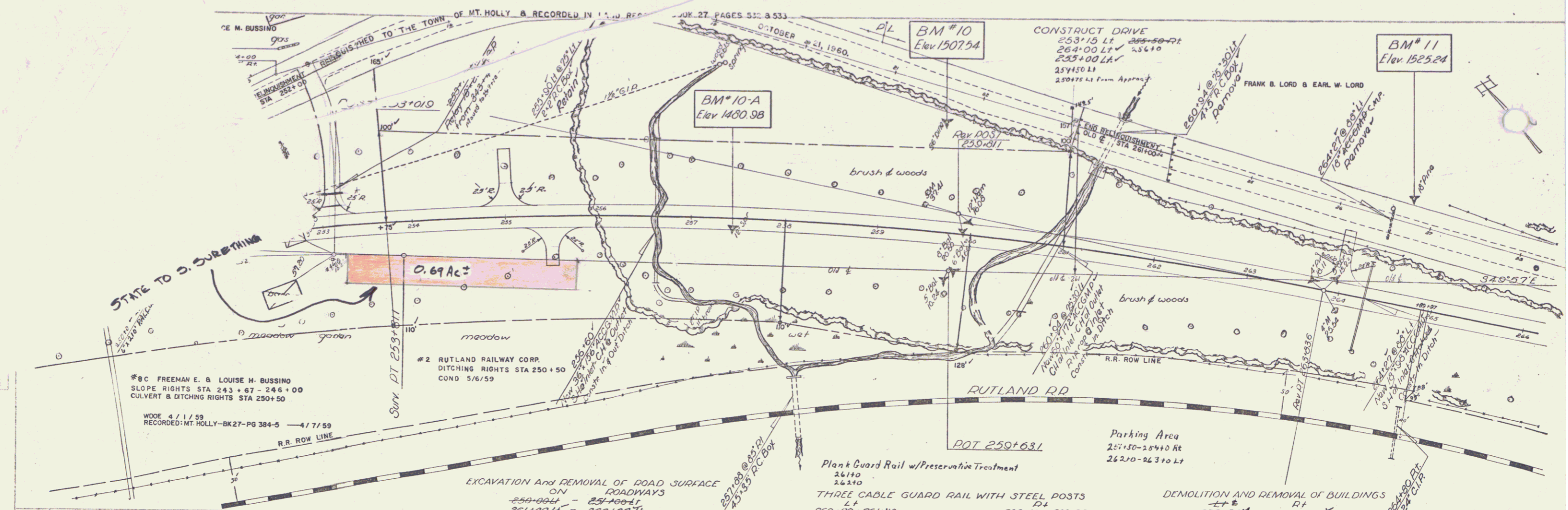

THIS IS PART OF THE SAME LAND AND PREMISES ACQUIRED BY THE STATE OF VERMONT FROM FREEMAN E. AND LOUISE H. BUSSINO BY WDOE DATED JAN. 12, 1959 AND RECORDED JAN. 16, 1959 IN BOOK 27, PAGE 363 OF THE RECORDS OF THE TOWN OF MT. HOLLY.

STATE OF VERMONT  
TO  
SHERRIE SURETHING  
BY QCD ON 1/17/89  
REC'D IN BK 42/207-08

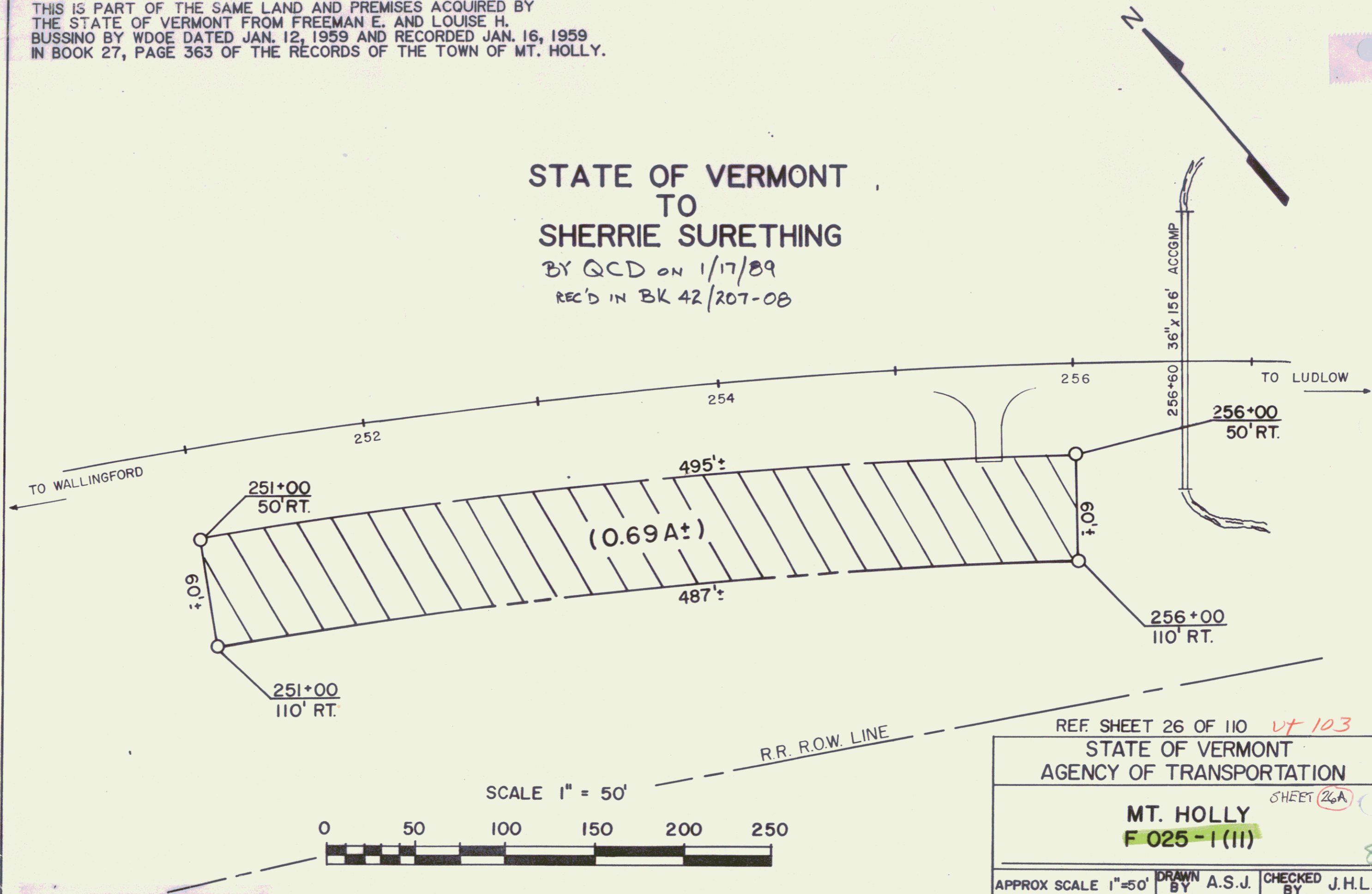

REF. SHEET 26 OF 110 *vt 103*  
STATE OF VERMONT  
AGENCY OF TRANSPORTATION

MT. HOLLY *SHEET 26A*  
F 025-1(II) *8*

APPROX SCALE 1"=50' DRAWN BY A.S.J. CHECKED BY J.H.L.







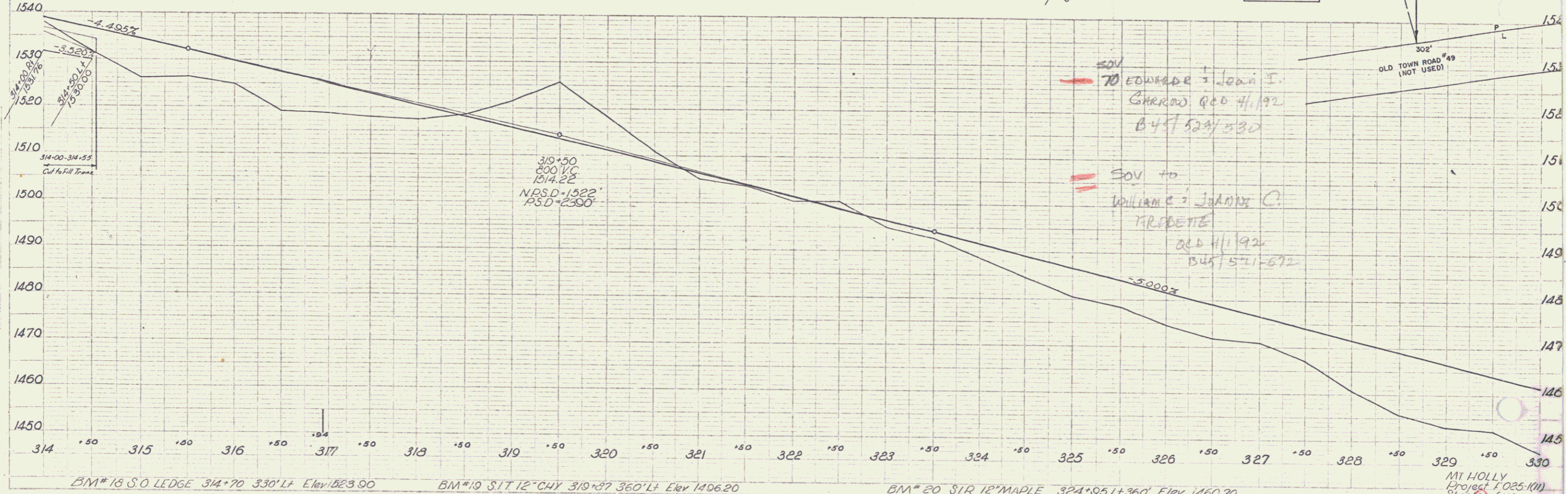
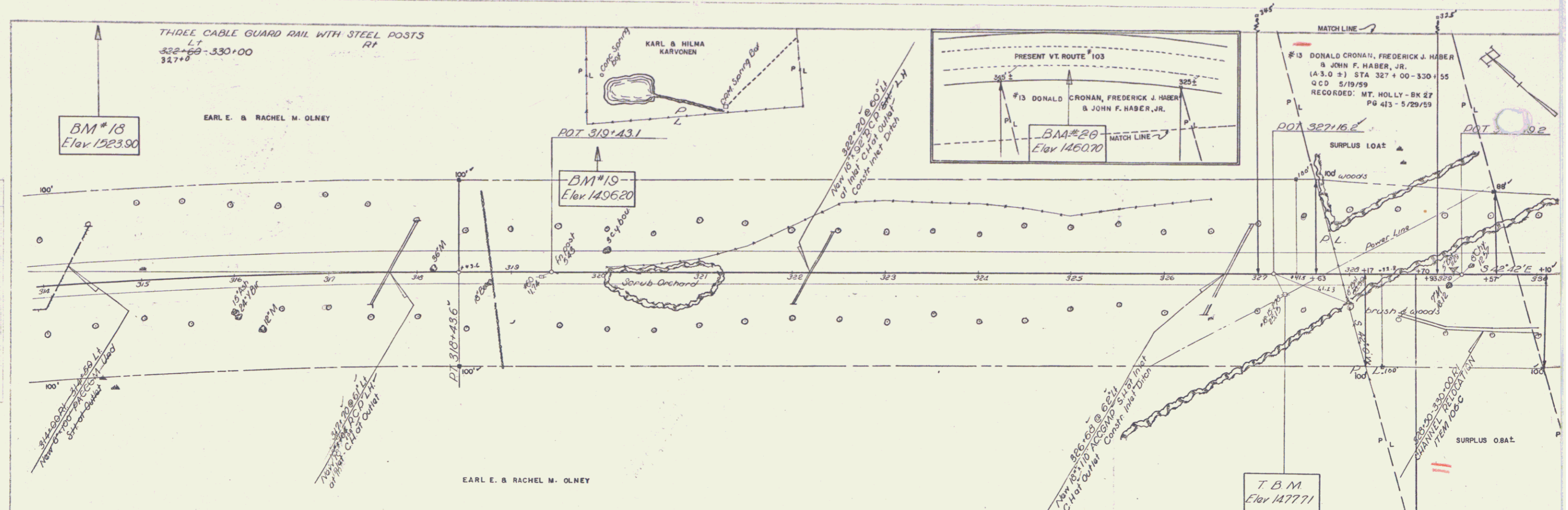

PLAN  
H.Y. H.Y.-H.R.  
4/68

2-50  
6-50  
8-50  
Kallio  
H.Y.  
M.R.

BM#18 S.O. LEDGE 314+70 330' LT Elev 1523.90      BM#19 S.T. 12" CHY 319+87 360' LT Elev 1496.20      BM#20 S.T. 12" MAPLE 324+95 LT 360' Elev 1460.70

MT HOLLY  
Project F025-1011  
Sheet 300 of 110

THIS IS PART OF THE SAME LAND AND PREMISES ACQUIRED BY THE STATE OF VERMONT FROM DONALD CRONAN ET AL BY QUIT CLAIM DEED DATED MAY 26, 1959 AND RECORDED IN BOOK 27, PAGES 413 & 414 OF THE LAND RECORDS OF THE TOWN OF MT. HOLLY.

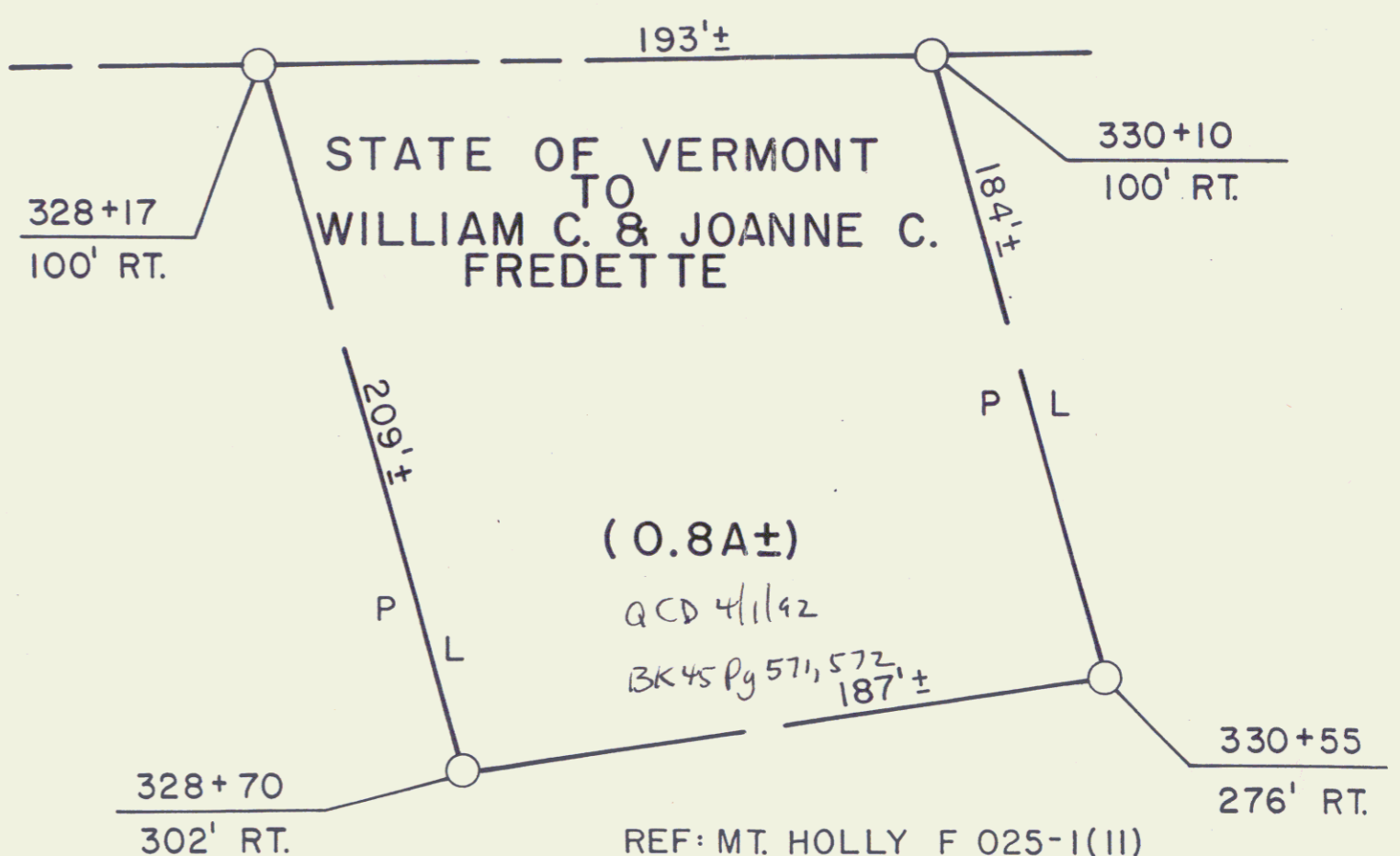
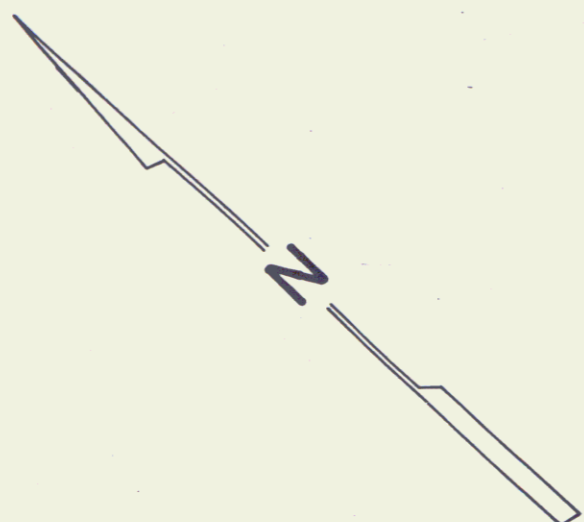
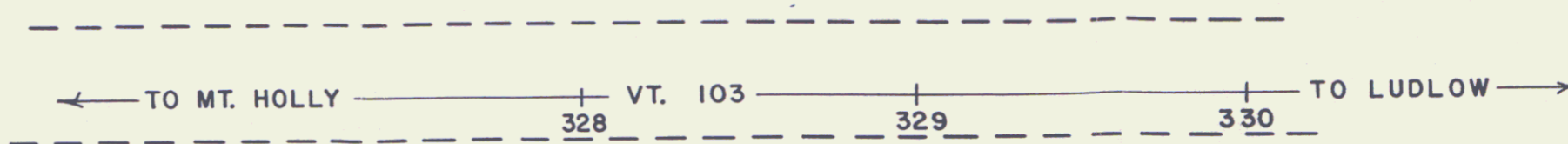

REF: MT. HOLLY F 025-1(11)  
SHEET 30 & 31 OF 110



STATE OF VERMONT AGENCY OF TRANSPORTATION		
SHEET 30A		
TOWN OF MT. HOLLY		
APPROX. SCALE: 1"=50'	DATE: 2-18-92	DRAWN BY: M.J.R.

13

THIS IS PART OF THE SAME LAND & PREMISES ACQUIRED BY THE STATE OF VERMONT FROM DONALD CRONAN ET AL BY QUIT CLAIM DEED DATED MAY 26, 1959 AND RECORDED IN BOOK 27, PAGES 413 AND 414 OF THE LAND RECORDS OF THE TOWN OF MT. HOLLY.

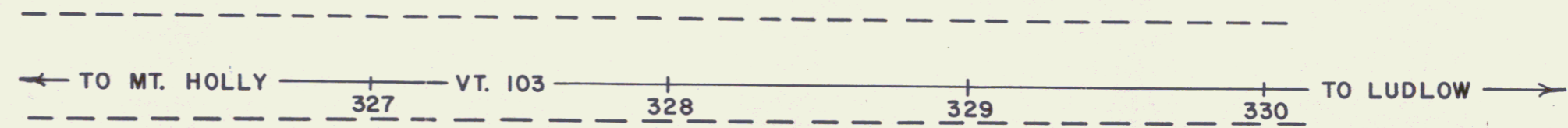
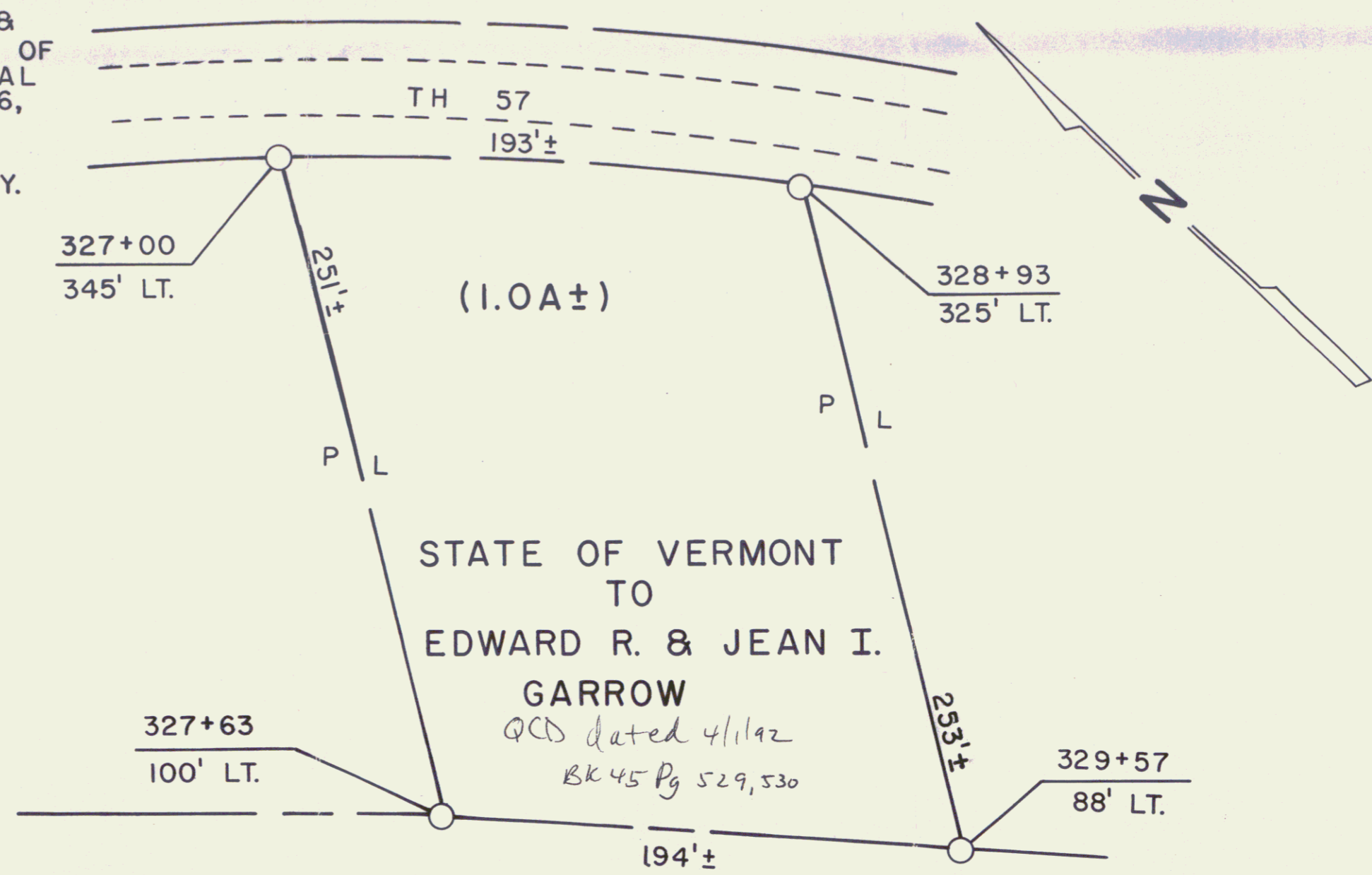

REF: MT. HOLLY F025-1(11)  
SHEET 30 OF 110

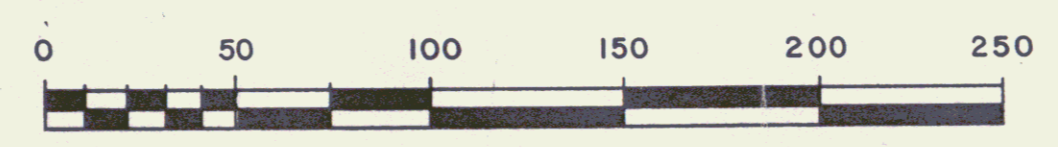

STATE OF VERMONT AGENCY OF TRANSPORTATION		
SHEET 30B		
TOWN OF MT. HOLLY		
APPROX. SCALE: 1"=50'	DATE: 2-18-92	DRAWN BY M.J.R.

14

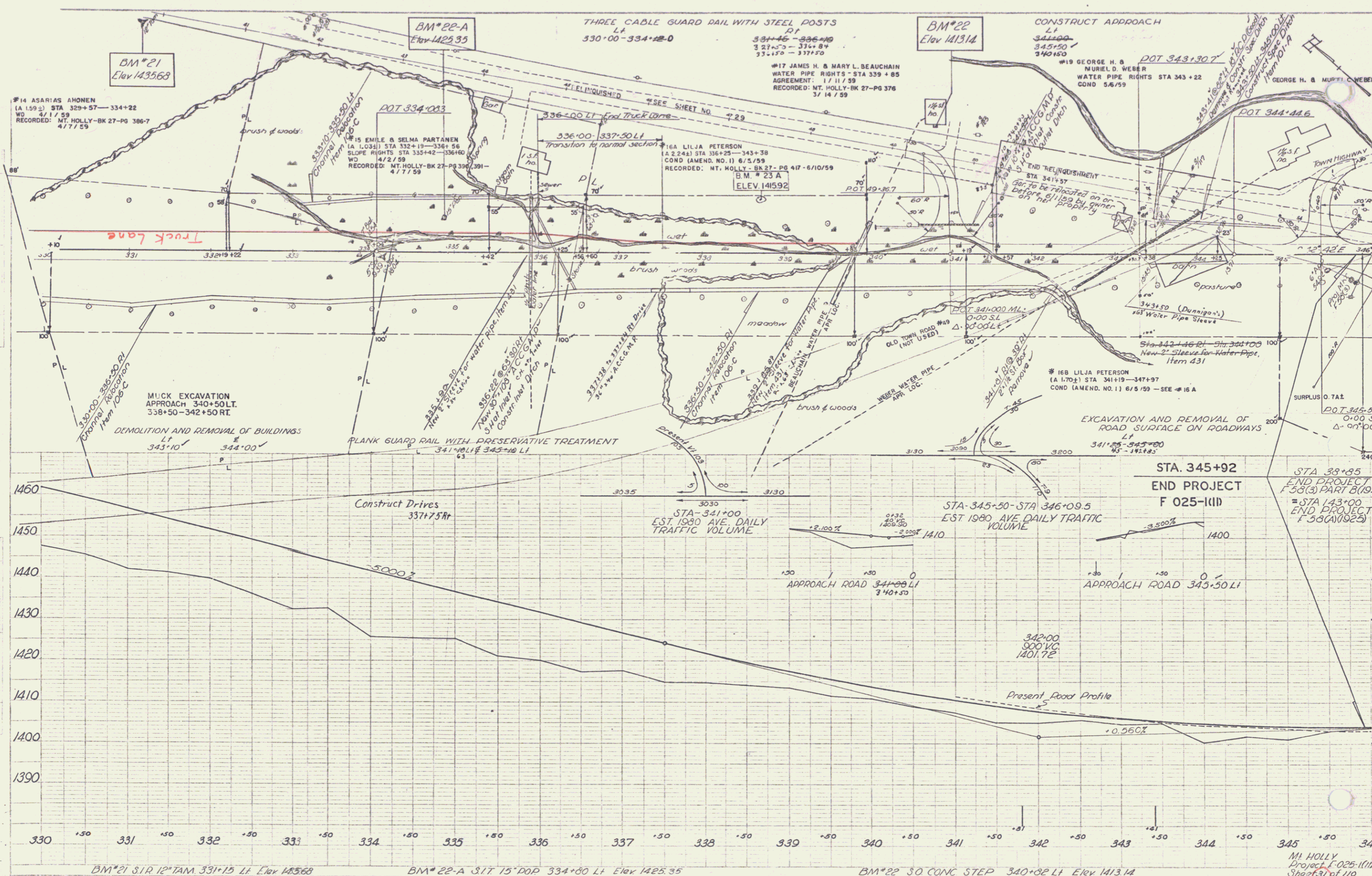

PLAN  
 1/11/59  
 1/11/59  
 1/11/59

DATE  
 6-59  
 6-59  
 6-59

#14 ASARIAS AHONEN  
 (A 1.59) STA 329+57-334+22  
 WD 4/1/59  
 RECORDED: MT. HOLLY-BK 27-PG 386-7  
 4/17/59

BM#22-A  
 Elev 1425.35

BM#22  
 Elev 1413.14

BM#21 S.T. 12" TAM 331+15 LI Elev 1435.68

BM#22-A S.T. 15" DO.P 334+80 LI Elev 1425.35

BM#22 30 CONC STEP 340+82 LI Elev 1413.14

BM#23A SPOT ON BOULDER 65' LT. STA. 338+75 ELEV 1415.92.

MT. HOLLY  
 Project F-025-1(11)  
 Sheet 31 of 110

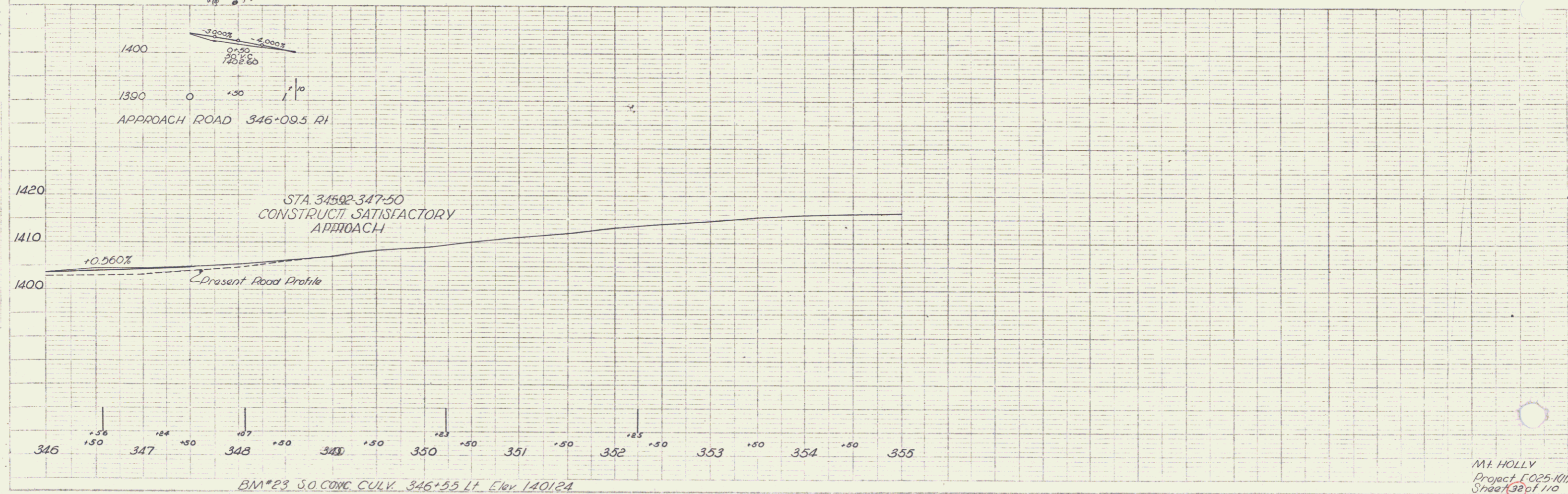
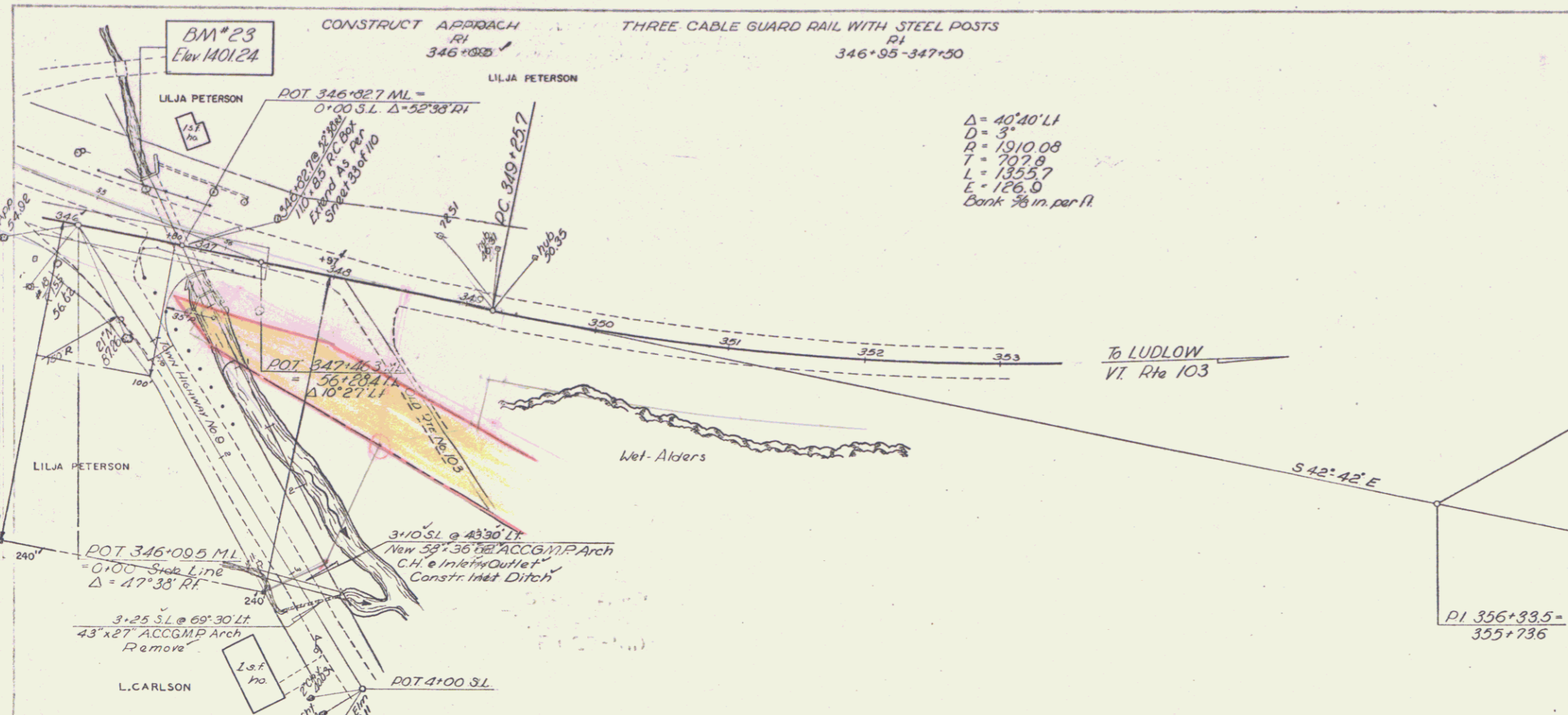

HY. RD. - M.R. #48

DATE: 4-25-59  
 A. J. GALLIA  
 M.R.

Δ = 40° 40' LI  
 D = 3'  
 R = 1510.08  
 T = 707.8  
 L = 1355.7  
 E = 126.0  
 Bank 3/8 in. per ft.

M.F. HOLLY  
 Project E-025-101  
 Sheet 132 of 110