

Right of Way Bid Items Govt Part  
Sta 20+10±  
Install Sleeves for Water Pipes, Item 131  
each Excavation of Earth Item 103

THREE CABLE GUARD RAIL WITH  
STEEL POSTS  
21+40-23+25 LT  
+7% LT

Wood Guide Post Station	LT	RT
27+20 - 27+24	7	
34+20 - 34+24	12	
31+22 - 31+24	10	
Side Road Sta. 5410	8	

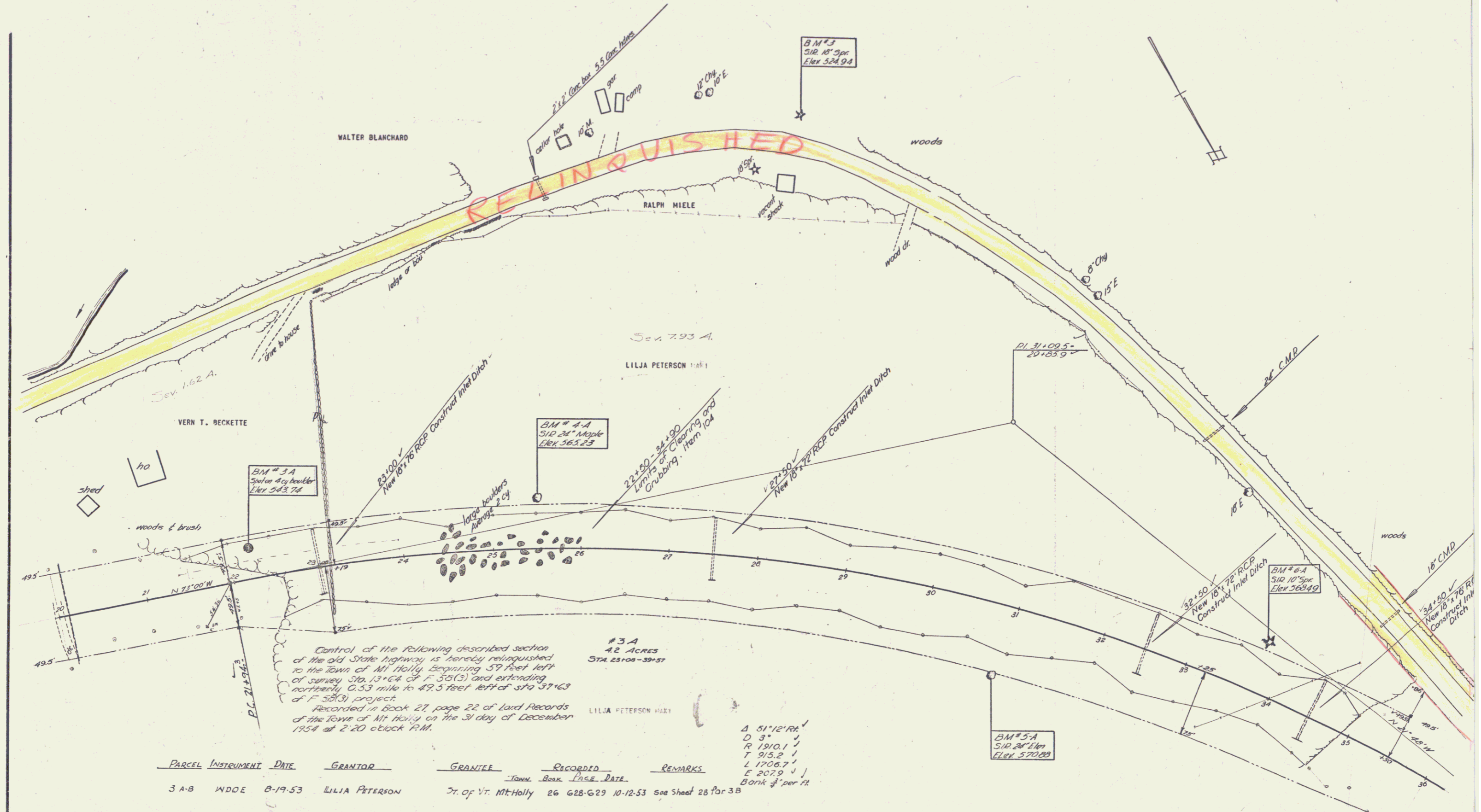

Control of the following described section of the old State highway is hereby relinquished to the Town of Mt Holly, beginning 57 feet left of survey Sta. 13+64.04 of F 35(S) and extending northerly 0.53 mile to 47.5 feet left of sta 37+63 of F 38(S) project.  
Recorded in Book 27, page 22 of Land Records of the Town of Mt Holly on the 31 day of December 1954 at 2:20 o'clock P.M.

#3A  
42 ACRES  
STA 25108-39+57  
LILJA PETERSON H&H

PARCEL	INSTRUMENT	DATE	GRANTOR	GRANTEE	RECORDED	REMARKS		
				Town	Book	Page	DATE	
3 A-B	WDOE	8-19-53	LILJA PETERSON	T. of Mt Holly	26	628-629	10-12-53	see Sheet 28 for 3B Bank \$1.00 per ft

Δ 51'12" RR  
D 3"  
R 1910.1  
T 915.2  
L 1706.7  
E 207.9

MT HOLLY  
Project F 38(S)  
Sheet 28 of 120 Sheets