

INDEX OF SHEETS

SHEET NO. 1	TITLE PAGE
2	TYPICAL CROSS-SECTION OF IMPROVEMENT } GRAVEL MIXED-IN-PLACE SURFACE COURSE
3	BANKING AND WIDENING TABLES
4-6	PLAN AND PROFILE SHEETS
7	STANDARD STRUCTURE SHEET 5-28 PIPE CULVERTS
8	5-30 GUARD RAIL
9	BARBICADES, SIGNS AND LIGHTS 3B-11
10-16	CROSS SECTIONS

Standard sheet 5-28 submitted to the Chief Engineer on May 16, 1933.
 Standard sheet 5-30 submitted to the Chief Engineer on Aug. 16, 1933.

(To Be Returned to H.O.W. Division)
 Town of Canaan
 PERPETUAL
 EOWN FILE
 RIGHT-OF-WAY DIVISION

STATE OF VERMONT
 STATE HIGHWAY DEPARTMENT

PLAN AND PROFILE OF PROPOSED
 STATE HIGHWAY

NATIONAL RECOVERY SECONDARY PROJECT

TOWN OF CANAAN

CANAAN-COLEBROOK N. H. ROAD

FROM A POINT 3300 FT. ± NORTH-EASTERLY FROM THE RESIDENCE OF ALEXANDER McKENNA SOUTHERLY 1.451 MILES TO A POINT 50 FT. ± NORTHERLY FROM THE RESIDENCE OF LELAND HUDSON

LENGTH OF PROJECT 7662.0 FT. = 1.451 MILES

FED. ROAD DIST. NO.	STATE	N. H. 3 PROJ. NO.	FISCAL YEAR	SHEET NO.	TOTAL SHEETS
9	VT.	167	1933	1	26

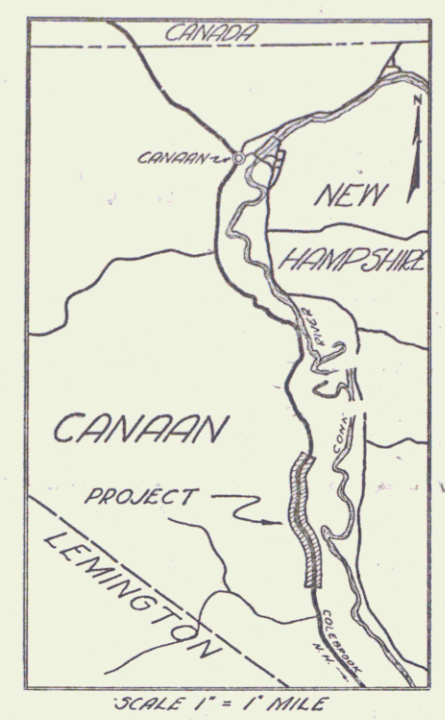

RECORD PLANS

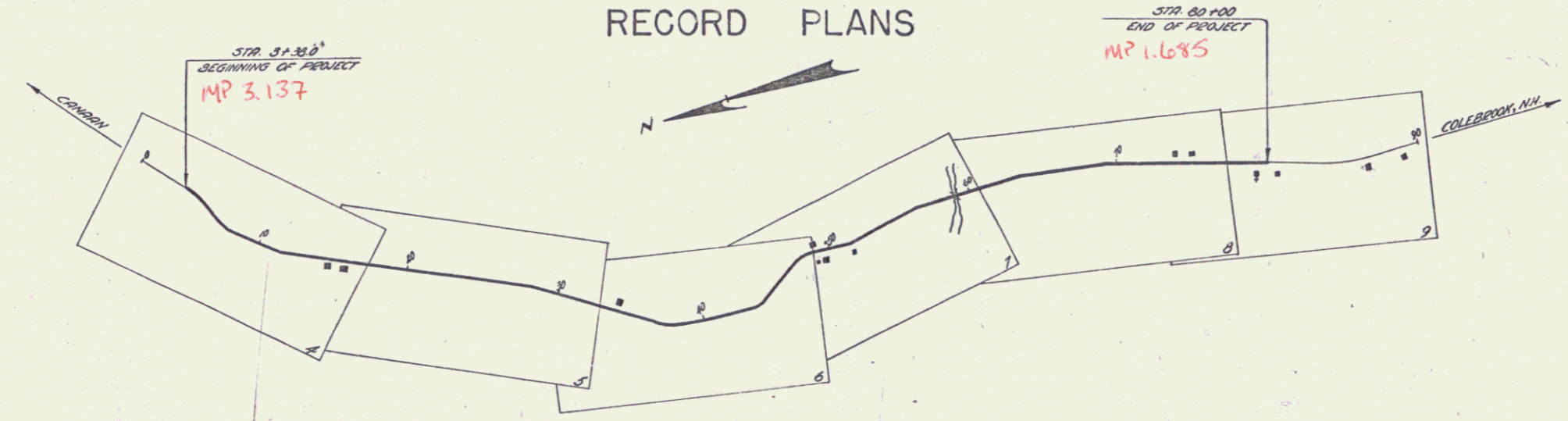

CONVENTIONAL SIGNS

COUNTY LINE	GROUND ELEVATION	DEFLECTION ANGLE
TOWN LINE	GRADE ELEVATION	DEGREE OF CURVE
STONE WALL		RADIUS OF CURVE
UNFENCED PROPERTY		TANGENT DISTANCE
GUARD RAIL		LENGTH OF CURVE
TRAVELED WAY		EXTERNAL DISTANCE
RAILROAD		POINT OF INTERSECTION
RETAINING WALL		POINT OF CURVE
CENTER LINE		POINT OF TANGENT
SURVEY LINE		POINT ON TANGENT
CULVERT		
DROP INLET		
TROLLEY POLE		
POWER POLE		
TELEPHONE POLE		
TREES		
HEDGE		

SCALES

TITLE	1" = 300'
PLAN	1" = 30'
PROFILE	1" = 30'
VERT.	1" = 30'
CROSS SECTIONS	1" = 5'

Note: These plans are subject to such revisions as may be required by the Bureau of Public Roads or the Commissioner of Highways. Construction is to be carried on in accordance with the Standard Road and Bridge Specifications of 1930 with all subsequent approved revisions and such specifications and special provisions as are submitted with the plans.

APPROVED: December 4, 1933
F. E. Stagg
 Commissioner of Highways

SUBMITTED BY ORDER OF THE STATE HIGHWAY DEPARTMENT

NOTE: ANY FURTHER INFORMATION CONCERNING THIS PROJECT MAY BE FOUND IN EITHER THE FIELD BOOKS OR THE SURVEY FILE.

RECOMMENDED FOR APPROVAL: [Signature]
 DISTRICT ENGINEER BUREAU OF PUBLIC ROADS

RECOMMENDED FOR APPROVAL: [Signature]
 CHIEF ENGINEER BUREAU OF PUBLIC ROADS

APPROVED: [Signature]
 DIRECTOR BUREAU OF PUBLIC ROADS

Pin # 00R104
 Route VT102

SERIES MRS. NO. 167 FILED
 SHEET 1 OF 26

DIST. # 9 PLANS

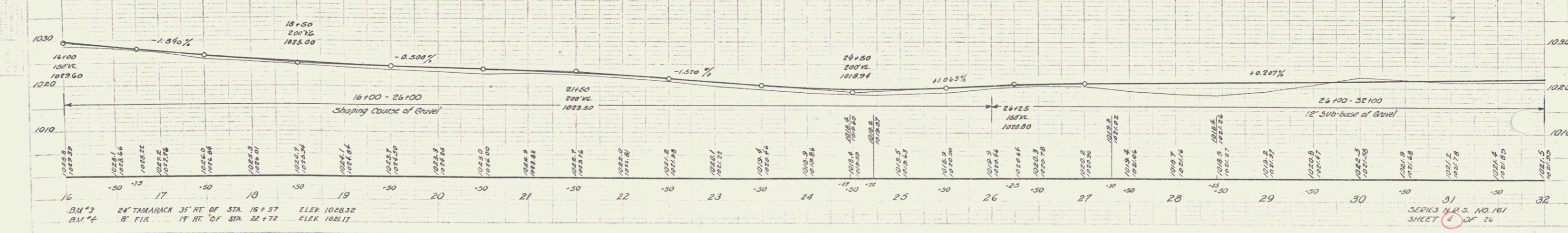
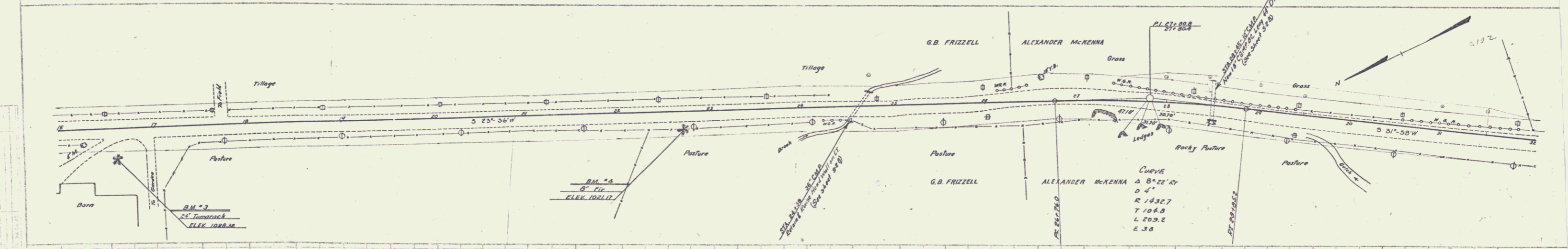
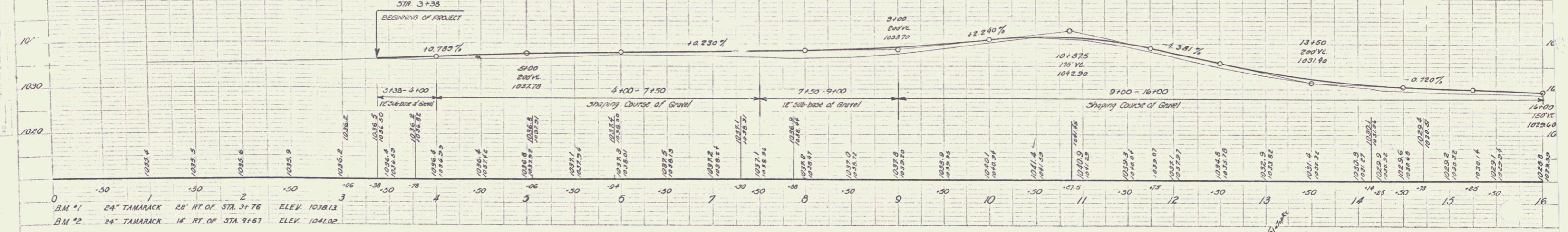
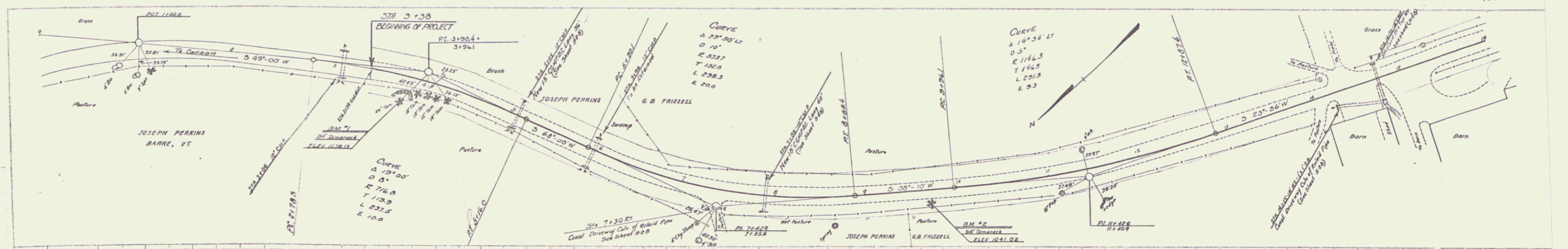

PLAN
 SECTION
 161

PROFILE
 SECTION
 161

PLAN
 ELEVATION
 SECTION
 DATE
 DRAWN BY
 CHECKED BY

PROFILE
 ELEVATION
 SECTION
 DATE
 DRAWN BY
 CHECKED BY

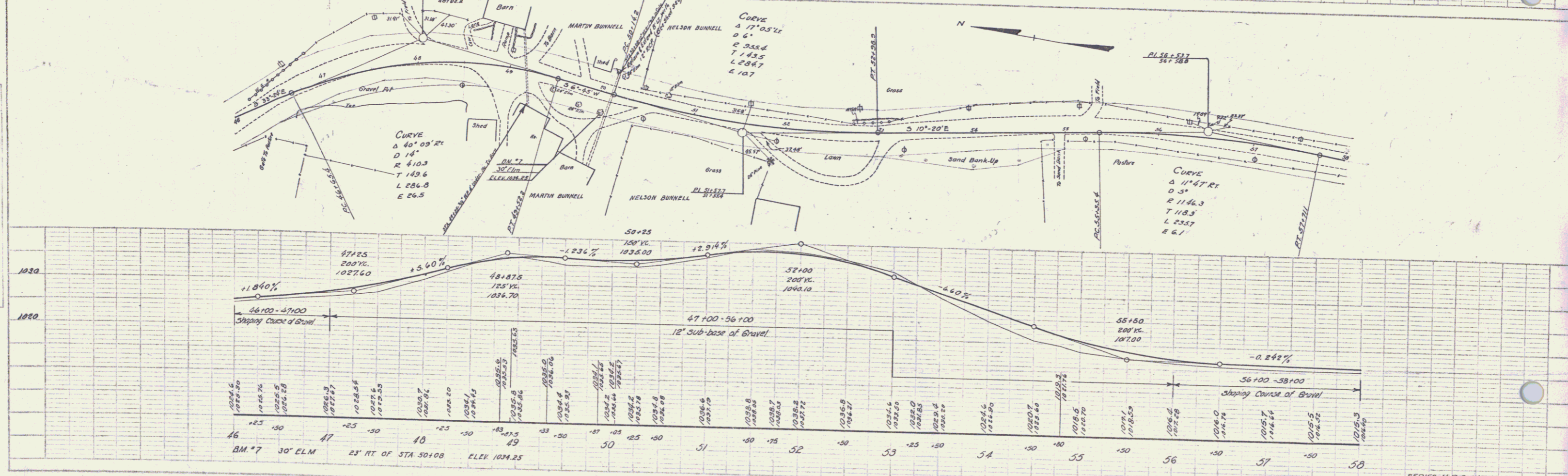
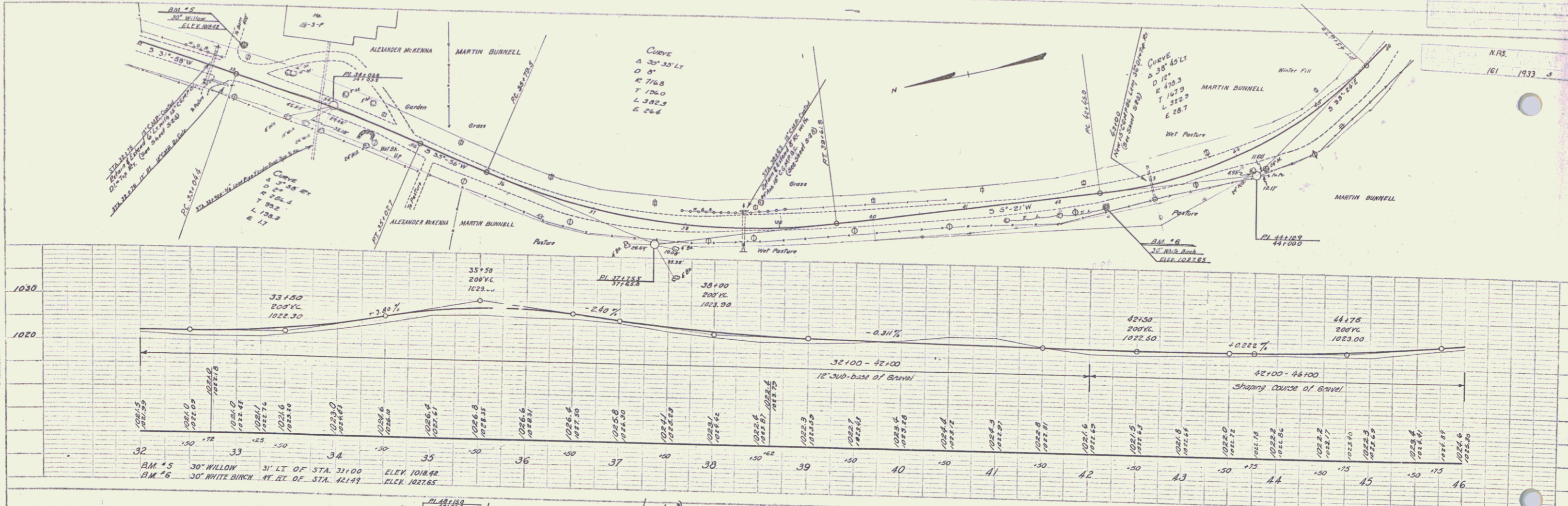

SERIES N.P.S. NO. 161
 SHEET 5 OF 26

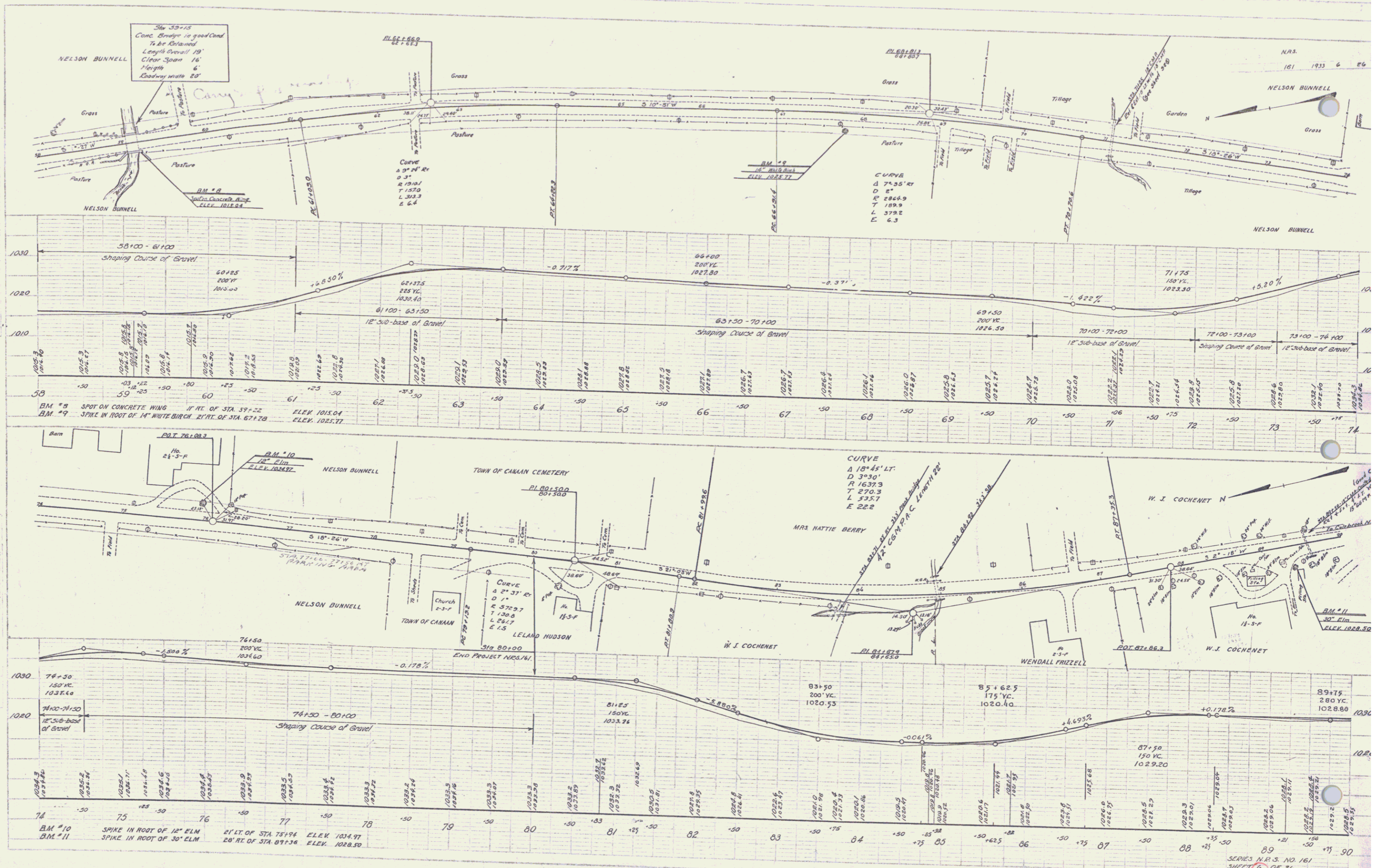

BRUNNELL
 1911
 1912
 1913
 1914
 1915
 1916
 1917
 1918
 1919
 1920
 1921
 1922
 1923
 1924
 1925
 1926
 1927
 1928
 1929
 1930
 1931
 1932
 1933
 1934
 1935
 1936
 1937
 1938
 1939
 1940
 1941
 1942
 1943
 1944
 1945
 1946
 1947
 1948
 1949
 1950
 1951
 1952
 1953
 1954
 1955
 1956
 1957
 1958
 1959
 1960
 1961
 1962
 1963
 1964
 1965
 1966
 1967
 1968
 1969
 1970
 1971
 1972
 1973
 1974
 1975
 1976
 1977
 1978
 1979
 1980
 1981
 1982
 1983
 1984
 1985
 1986
 1987
 1988
 1989
 1990
 1991
 1992
 1993
 1994
 1995
 1996
 1997
 1998
 1999
 2000

BRUNNELL
 1911
 1912
 1913
 1914
 1915
 1916
 1917
 1918
 1919
 1920
 1921
 1922
 1923
 1924
 1925
 1926
 1927
 1928
 1929
 1930
 1931
 1932
 1933
 1934
 1935
 1936
 1937
 1938
 1939
 1940
 1941
 1942
 1943
 1944
 1945
 1946
 1947
 1948
 1949
 1950
 1951
 1952
 1953
 1954
 1955
 1956
 1957
 1958
 1959
 1960
 1961
 1962
 1963
 1964
 1965
 1966
 1967
 1968
 1969
 1970
 1971
 1972
 1973
 1974
 1975
 1976
 1977
 1978
 1979
 1980
 1981
 1982
 1983
 1984
 1985
 1986
 1987
 1988
 1989
 1990
 1991
 1992
 1993
 1994
 1995
 1996
 1997
 1998
 1999
 2000

DATE: 1934
 DRAWN BY: D. MACCHI
 CHECKED BY: B. B. BROWN
 PROJECT: TRANCED

DATE: 1934
 DRAWN BY: D. MACCHI
 CHECKED BY: B. B. BROWN
 PROJECT: TRANCED

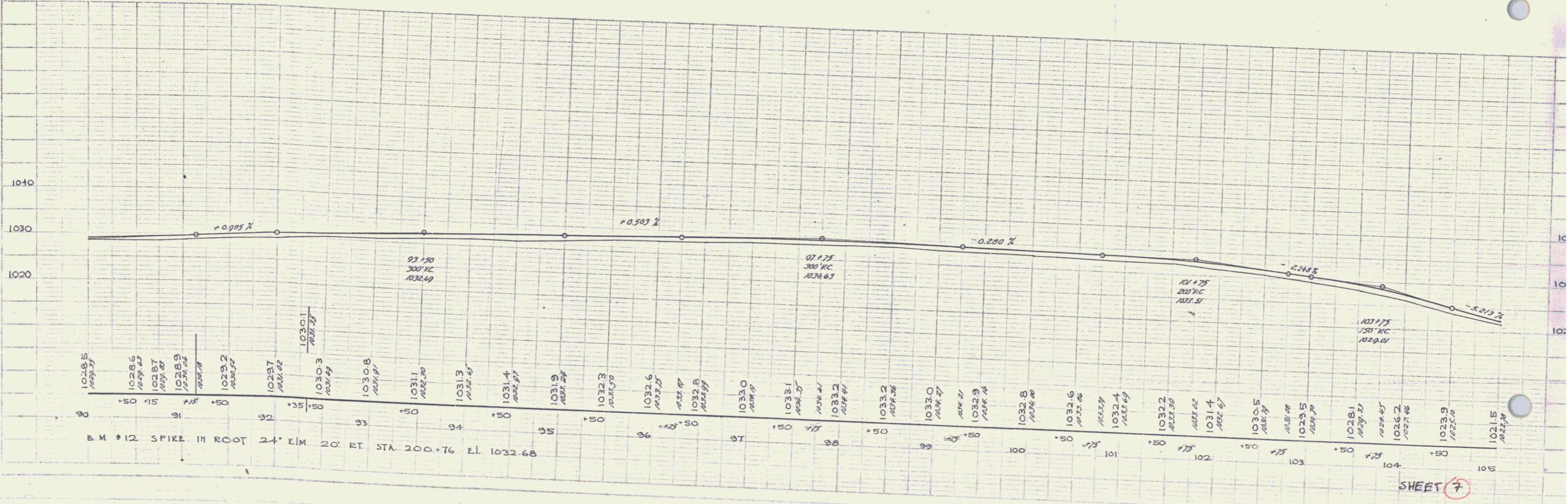
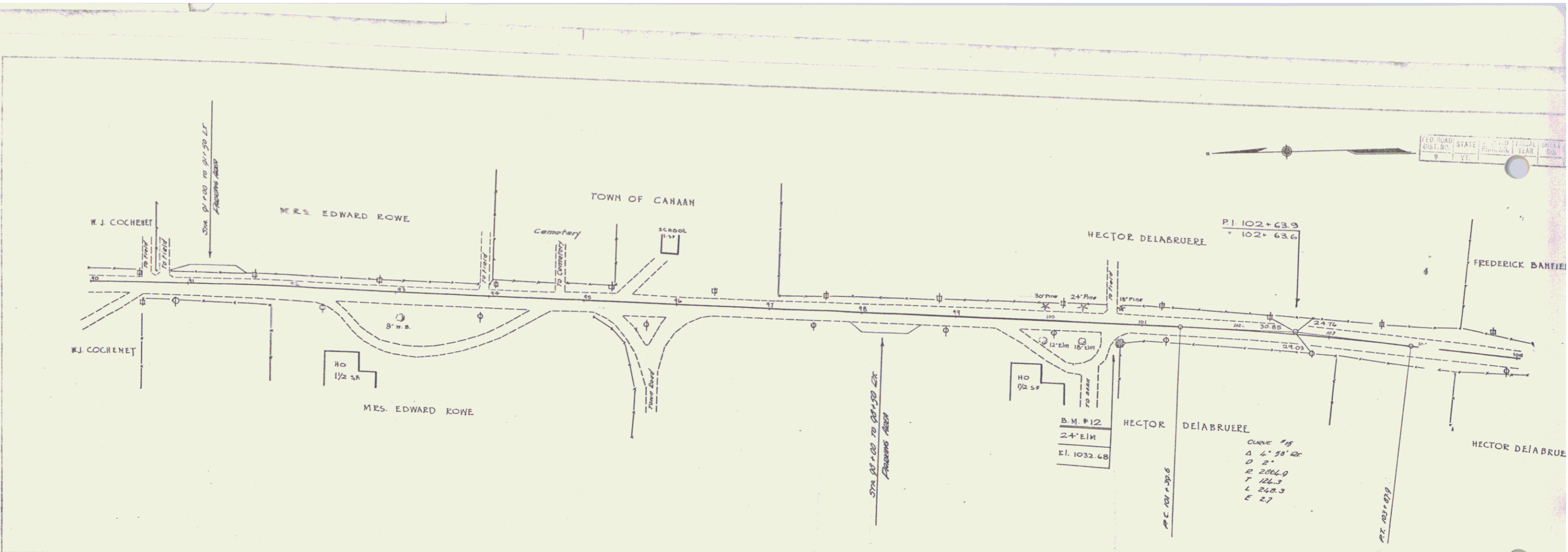

SHEET 7

POTTSVILLE
 RAILROAD
 D. MASCHI 1334
 TRACED

POTTSVILLE
 RAILROAD
 D. MASCHI 1334

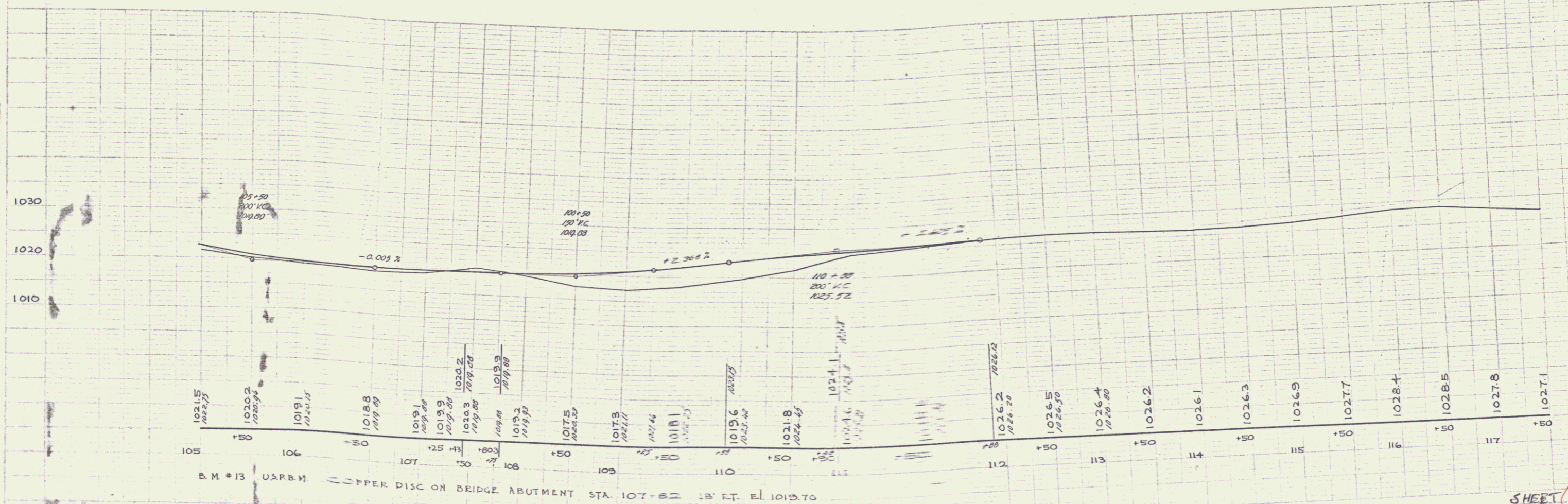
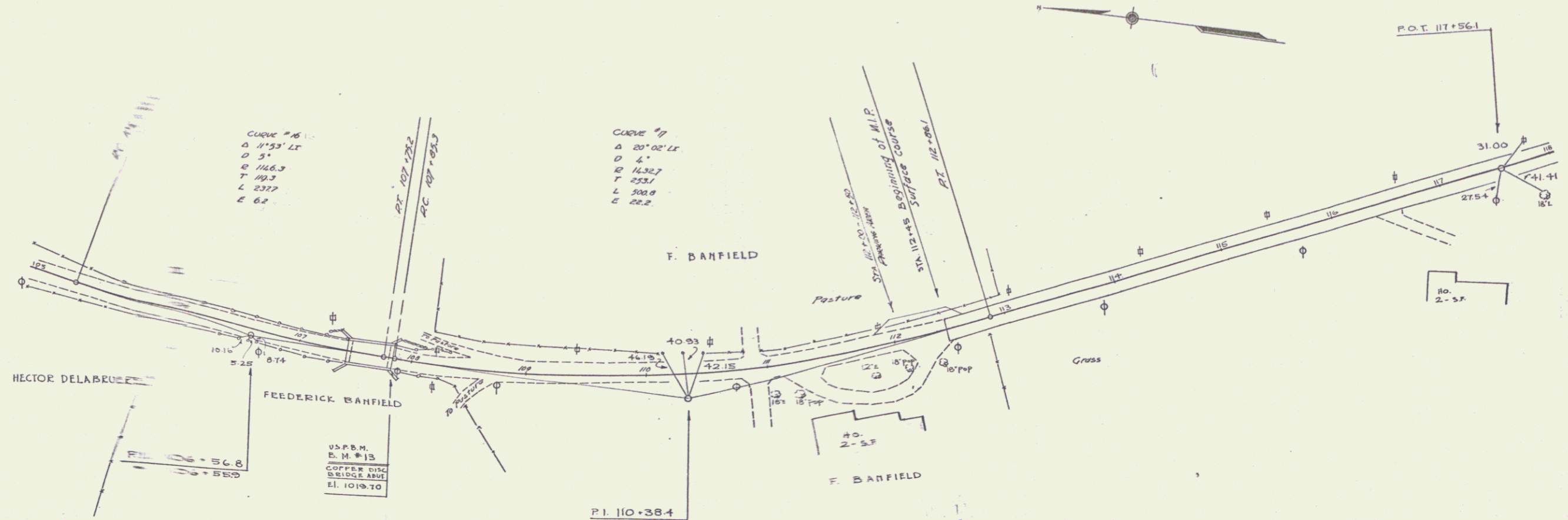

SHEET 8
 CANAAN -
 6