

(To Be Returned to R.O.M. Division)  
 Form of VT 102  
 PERMITAL  
 TOWN FILE  
 RIGHT-OF-WAY DIVISION

$\Delta = 30^{\circ}14'12''$   
 $D = 3^{\circ}45'$   
 $T = 412.82$   
 $L = 806.22$   
 $E = 5^{\circ}78'$

PLAN  
 CHECKED BY: \_\_\_\_\_  
 DATE: \_\_\_\_\_  
 NOTED BY: \_\_\_\_\_  
 DATE: \_\_\_\_\_  
 NO. \_\_\_\_\_

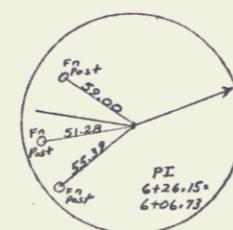
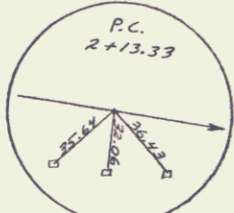
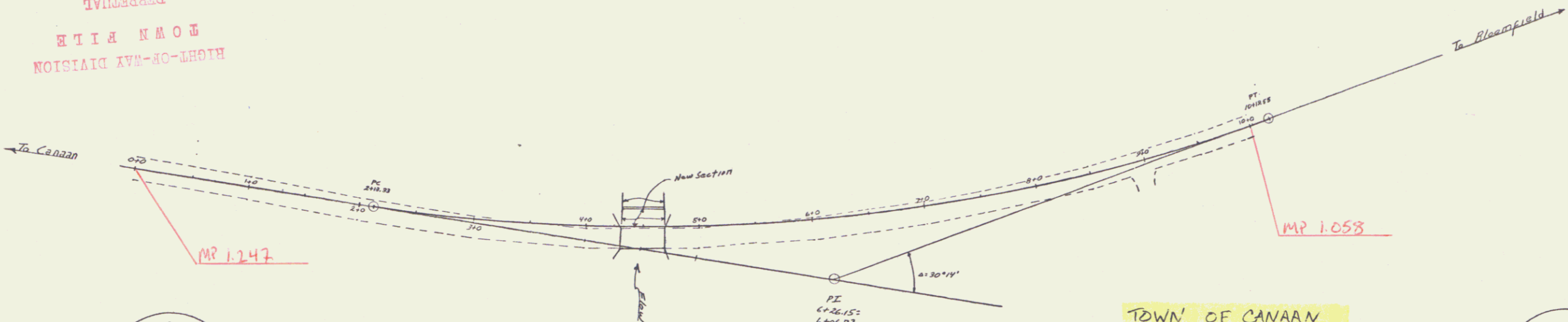

TOWN OF CANAAN  
 Project BMA 622B  
 Pin # 00R103  
 Route VT102  
 Date 1/1/1973

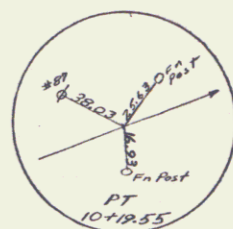

PROFILE  
 CHECKED BY: \_\_\_\_\_  
 DATE: \_\_\_\_\_  
 NOTED BY: \_\_\_\_\_  
 DATE: \_\_\_\_\_  
 NO. \_\_\_\_\_

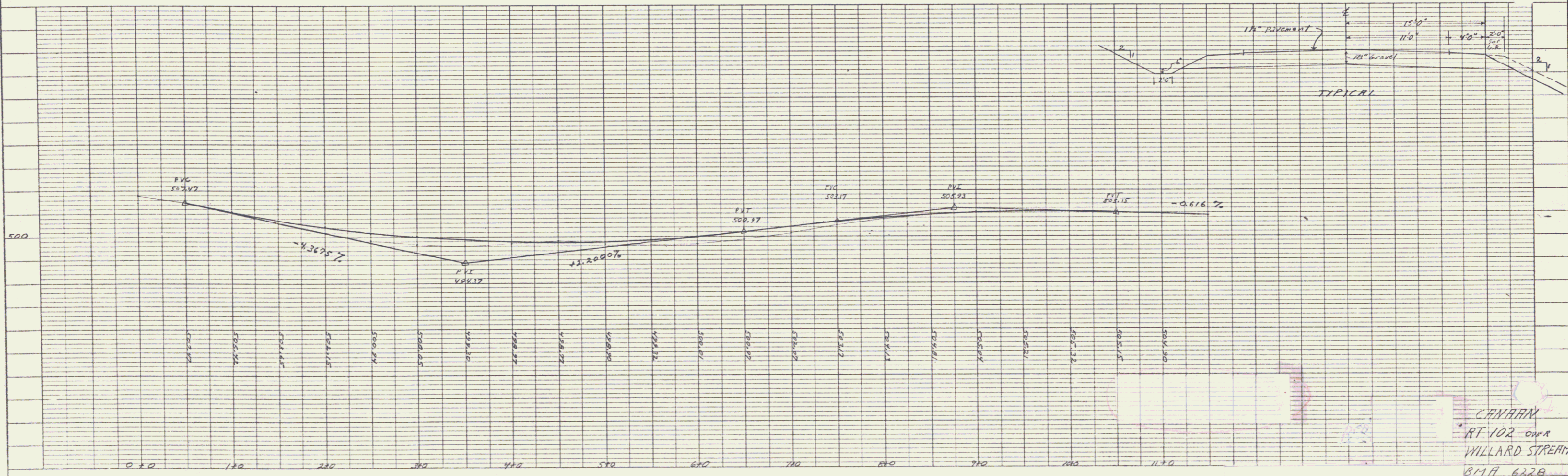

CANAAN  
 RT 102 OVER  
 WILLARD STREAM  
 BMA 622B  
 SHEET 1

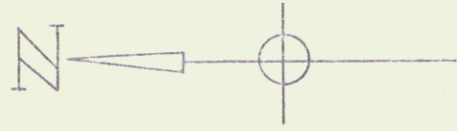

PARCEL 2 ROLAND & EUNICE RICHARDS  
 STA. 14+30 RT. - STA. 10+19 RT. 0.32 AC  
 RECORDED: WD, 2/9/75 BK. X' PG. 332  
 OF CANAAN LAND RECORDS

L. 10+19  
 D. 10+19  
 T. 10+19  
 L. 10+19  
 L. 10+19

PLAN  
 DATE: 10/10/75  
 NAME: RICHARDS  
 NO. 10+19

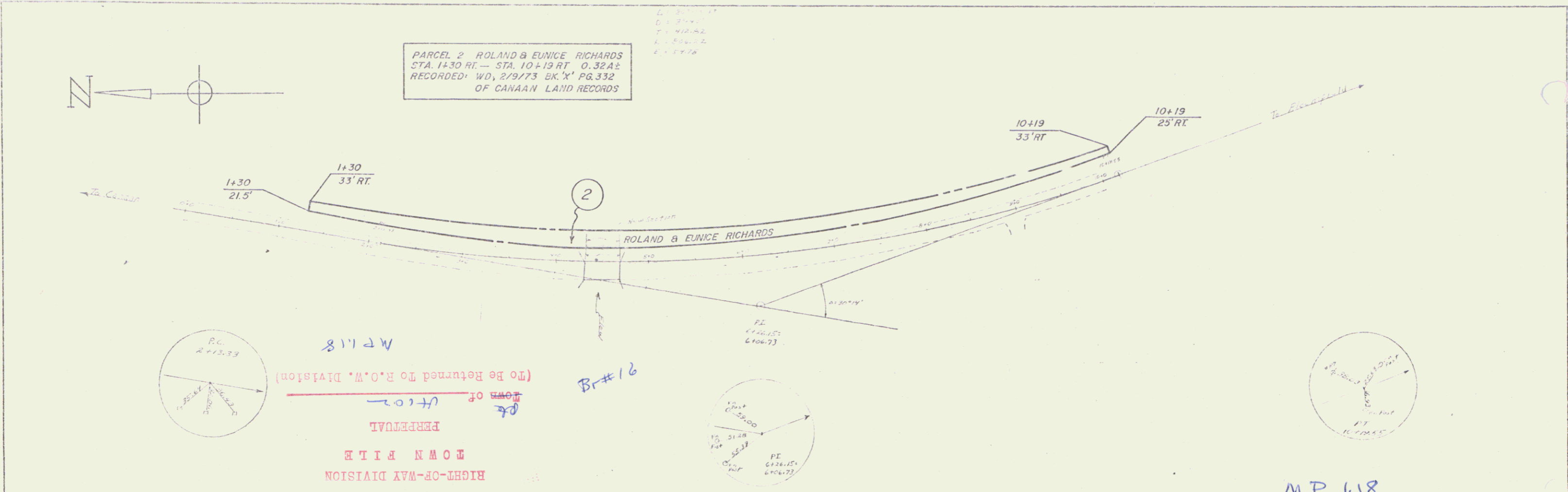

PROFILE  
 DATE: 10/10/75  
 NAME: RICHARDS  
 NO. 10+19

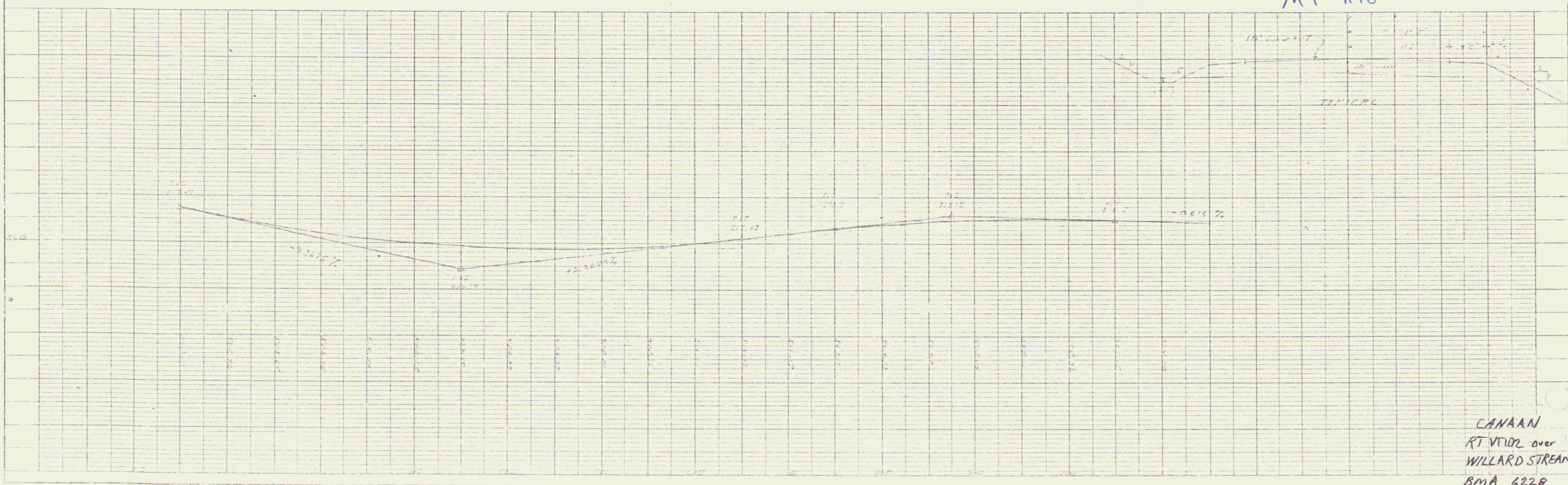

MP 118

CANAAN  
 RT VIOL over  
 WILLARD STREAM  
 BMA 6228  
 SHEET 1A

STARRS R. JENNINGS

U+102 2

PLATE 1, PLAN/PROFILE  
 EGURA & SEBE CO.