

PARCEL 2 ROLAND & EUNICE RICHARDS
 STA. 1430 RT. - STA. 10+19 RT. 0.32 A±
 RECORDED: WD. 2/9/75 BK. X' PG. 332
 OF CANAAN LAND RECORDS

L. 10+19
 D. 10+19
 T. 10+19
 L. 10+19
 L. 10+19

PLAN
 DATE: 10/1/75
 NAME: RICHARDS
 NO. 10+19

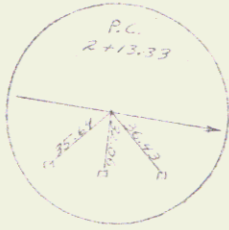
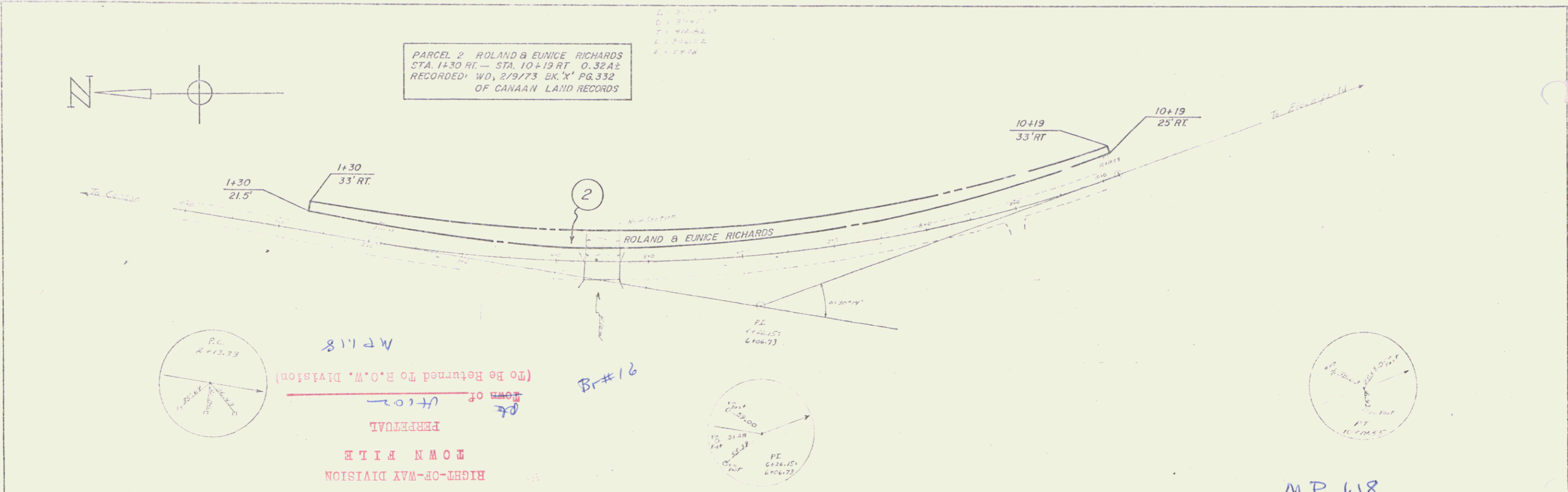

MP 1.18
 (To Be Returned To R.O.W. Division)
 Town of VT 102
 PERMITAL
 TOWN FILE
 RIGHT-OF-WAY DIVISION

Br#16

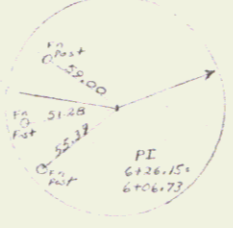

MP 1.18

PROFILE
 DATE: 10/1/75
 NAME: RICHARDS
 NO. 10+19

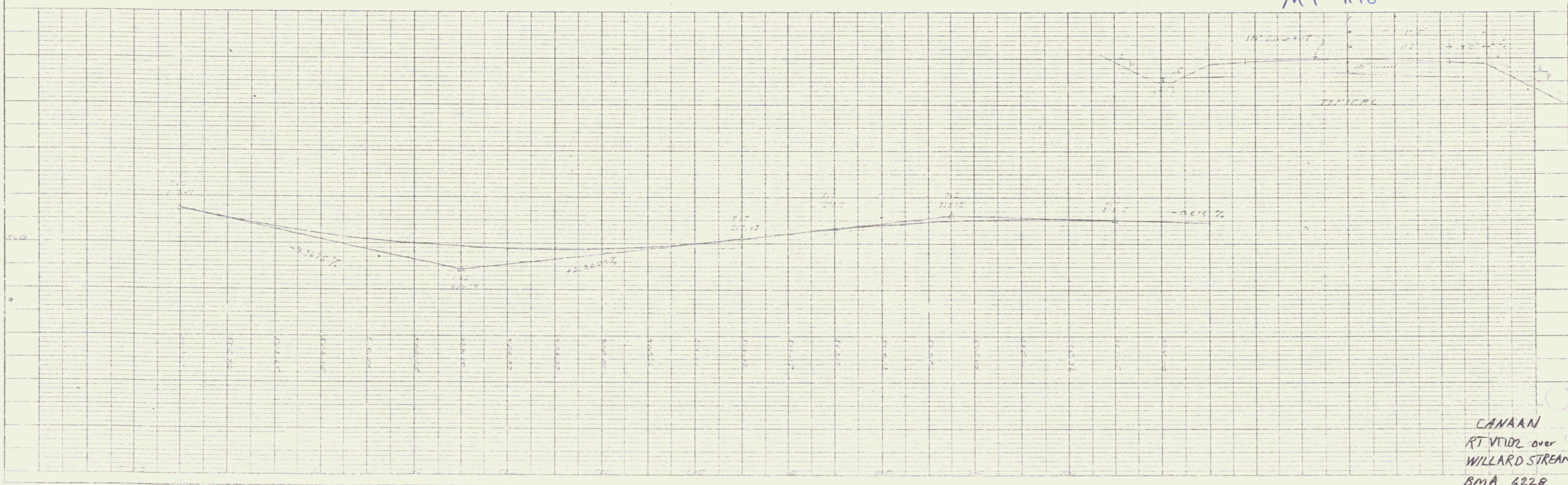

CANAAN
 RT VIOL over
 WILLARD STREAM
 BMA 622B
 SHEET 1A

PLATE 1, PLAN/PROFILE
 EGURA & SEBE CO.

STARRS R. JENNINGS

VT 102 2