

INDEX OF SHEETS

1	TITLE PAGE
2	TYPICAL CROSS SECTION OF IMPROVEMENT
3	QUANTITY SHEET (ITEM & DRAINAGE)
4-5	EARTHWORK SHEETS
6-9	PLAN & PROFILE SHEETS
10	ROADWAY STANDARD SHEET R.S. 56-1 (BANKING TABLES)
11	" " " " R.S. 56-2 (MARKERS)
12	" " " " R.S. 56-3 (DRAINAGE)
13	" " " " R.S. 56-4 (DRAINAGE)
14	" " " " R.S. 56-6 (SLOPE GRADINGS)
15	" " " " R.S. 56-10 (GUARD RAIL)
15	" " " " R.S. 56-12 (BARRICADES, SIGNS & LIGHTS)
16-24	CROSS SECTION SHEETS

STATE OF VERMONT
DEPARTMENT OF HIGHWAYS
PROPOSED IMPROVEMENT

Project Name & Number Bloomfield ST 161(N)	Type Dbl. Tack Cr. of Ref. Tar w/ Peastone Seal	Pavement Area 13,257 s.y.
Record Plans Materials		
Refined Tar (RTS & RTS-3 Blend) - Barrett Tar Products, Malden, Mass. (Esso-Everett) Wood Guard Rail & Guide Posts - New England Fencing Treating Co., Weymouth, N.H. Guard Rail Cable & Brackets - Griswold Co. Inc., Essex Junction, Vt. (American Wire & Steel Co.) Reinforced Concrete Pipe - Vermont Concrete Pipe Co., Windsor, Vt. R.C.C. Galv. Metal Pipe - New England Metal Culvert Co., White River Junction, Vt.		
Contractor - Leo & Roland LaPerle, St. Johnsbury, Vt. Resident Engineer - Frank B. Gamsby Record Plans - <i>Four B. Miller</i>	Contract Dated - June 20, 1958 Construction Started - July 10, 1958 Construction Completed - June 12, 1959 Contract Accepted - June 11, 1959	

TOWN OF BLOOMFIELD
COUNTY OF ESSEX
VERMONT ROUTE 102
BLOOMFIELD S CANAAN ROAD

BEGINNING AT A POINT APPROXIMATELY 0.04 MILES EAST OF THE INTERSECTION OF VERMONT ROUTE 105 AND VERMONT ROUTE 102 AND EXTENDING NORTHEASTERLY 5997.6 FEET 1.136 MILES 5537.6 1.069

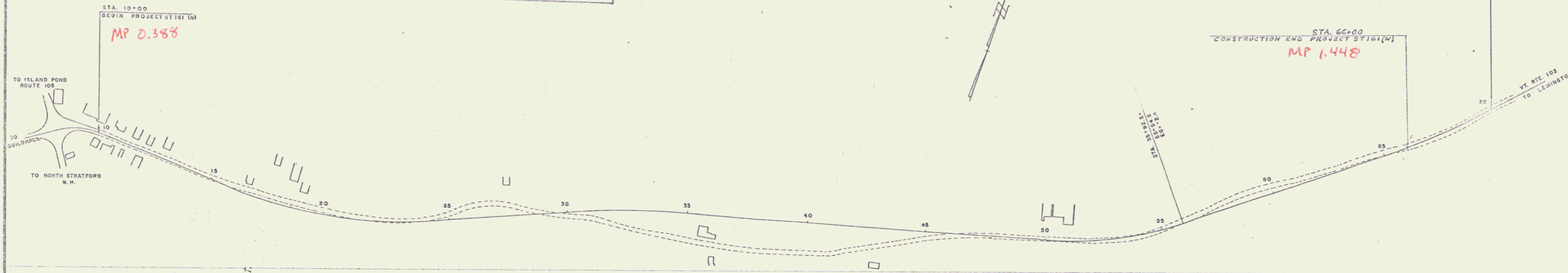
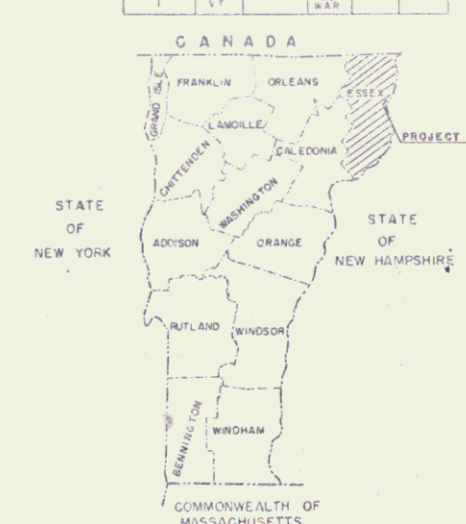
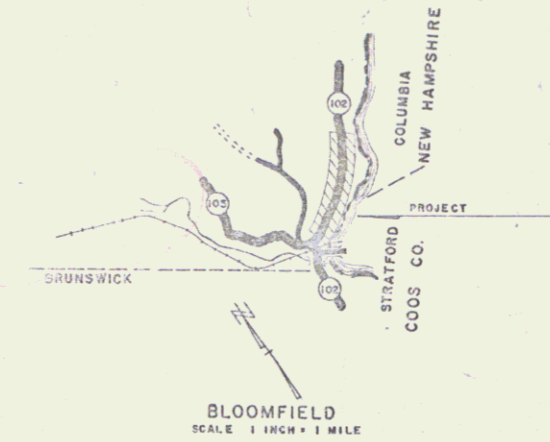

CC	COUNTY LINE
TOWN LN	TOWN LINE
FENCE LN	FENCE LINE
STONE #4	UNFENCED GUARD RA
TRAVELED	RAILROAD
RETAINING	CENTER
SURVEY L	GULVERT
DROP BR	TROLLEY
FOOTER W	TELEPHONE
TREES	HEDGE

Project: Bloomfield - ST 161(N)
Contractor: Leo & Roland LaPerle, St. Johnsbury, Vt.
Record Plans: *Four B. Miller*
Completion Date: June 11, 1959

GROUND ELEVATION	DATUM	LINE
GRADE ELEVATION	DATE	LINE

TITLE	1" = 200'
TYPICAL	1" = 20'
PLAN	1" = 50'
PROFILE	1" = 10'
CROSS-SECTIONS	1" = 5'

APPROVED <i>[Signature]</i> DATE 4/1/58 SECONDARY ENGINEER	APPROVED <i>[Signature]</i> DATE 2-20-58 COMMISSIONER ENGINEER	APPROVED _____ DATE _____ BRIDGE ENGINEER	APPROVED <i>[Signature]</i> DATE 2/6/58 DISTRICT ENGINEER	APPROVED <i>[Signature]</i> DATE 2/20/58 HIGHWAY ENGINEER	APPROVED <i>[Signature]</i> DATE _____ CHIEF ENGINEER
--	--	---	---	---	---

RIGHT-OF-WAY DIVISION
TOWN FILE
PERPETUAL
Town of VT 102
(To Be Returned To R.O.W. Division)

NOTE: ANY FURTHER INFORMATION CONCERNING FINAL QUANTITIES, AMOUNTS OR OTHER MATTERS RELATIVE TO THIS PROJECT MAY BE FOUND IN EITHER THE FILE BEING ON THE DRAWING FILE.

DEPARTMENT OF COMMERCE
BUREAU OF PUBLIC ROADS
Pin # 002079

APPROVED _____ DATE _____
PROJECT ST NO. 161(N)
SHEET 34

STEARNS R. JENKINS VT 102

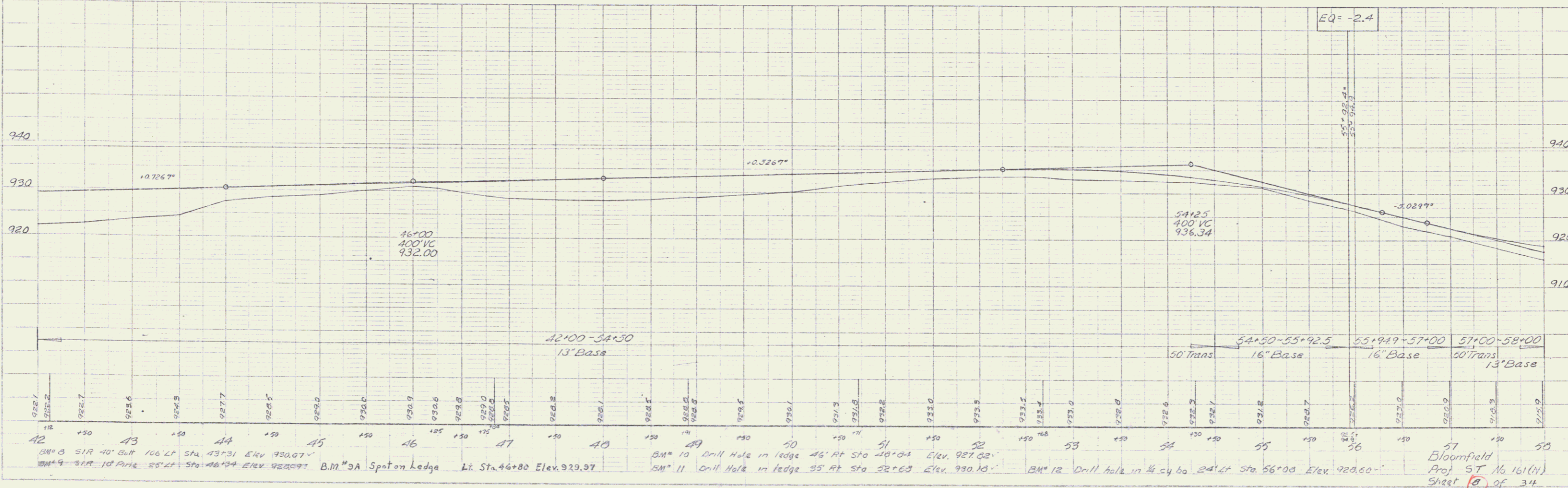
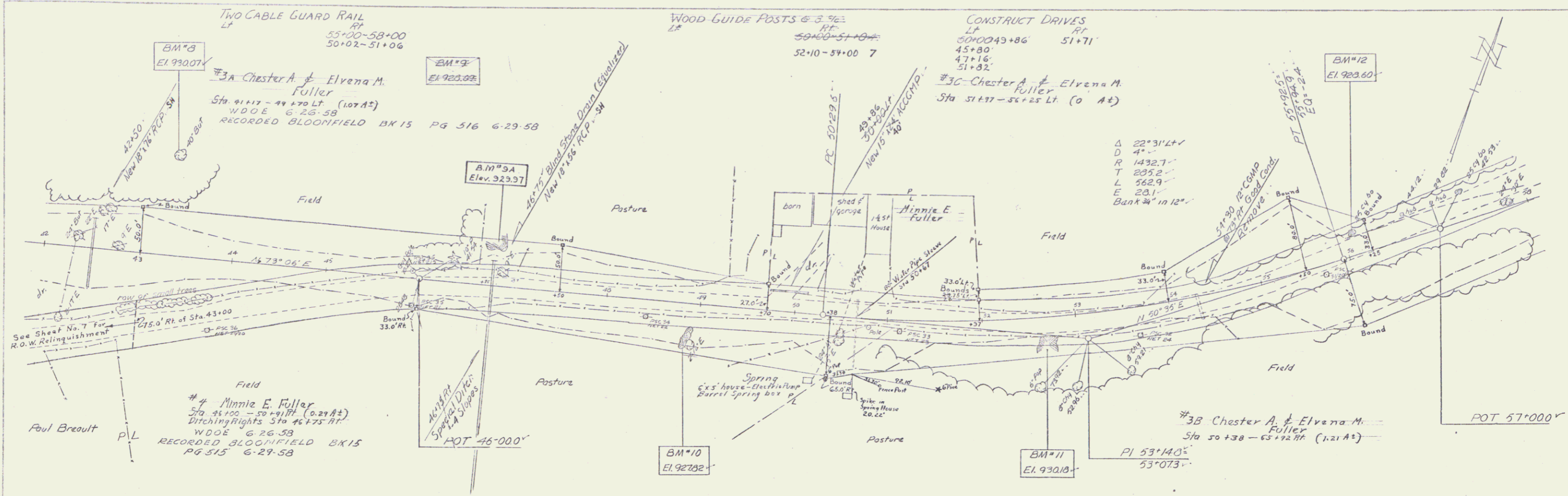

8-57
Surveys
M-Hugh
11-57

8-57
11-57
M-Hugh

