

STATE	1	16
ED. NO.	100	100
DIST. NO.	231M	1

Survey of Paul Stream
L. Lowry
10-40

Survey of Paul Stream
L. Lowry
10-40

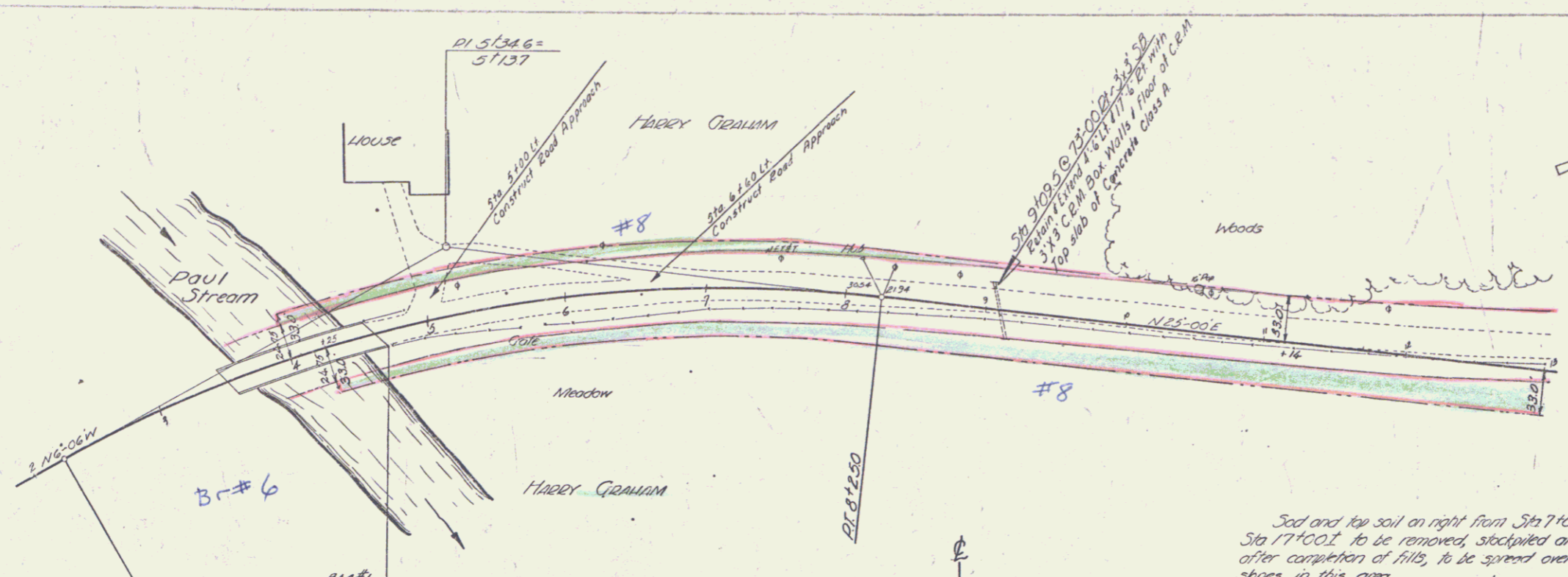

RIGHT-OF-WAY DIVISION
TOWN FILE
PERPETUAL
Town of U102
(To Be Returned To R.O.W. Division)

BM #1
Spot on
Cone Br. Roll
EL 500.00

Δ 36'-06" RT
D.G.
R 9554
T 3113
L 9017
E 49.4
Bank 1/2" per ft.

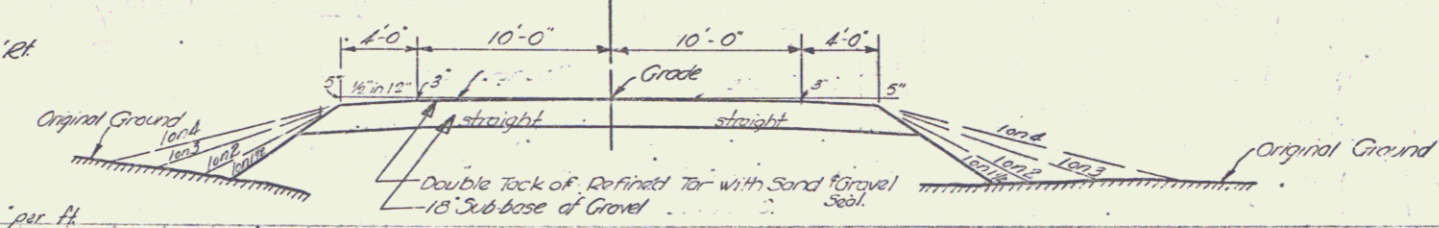

MP 2.556-3.271
TOWN OF BRUNSWICK
Project ST 231M
Pin # 000095
Route VT102
Date 1/1/1958

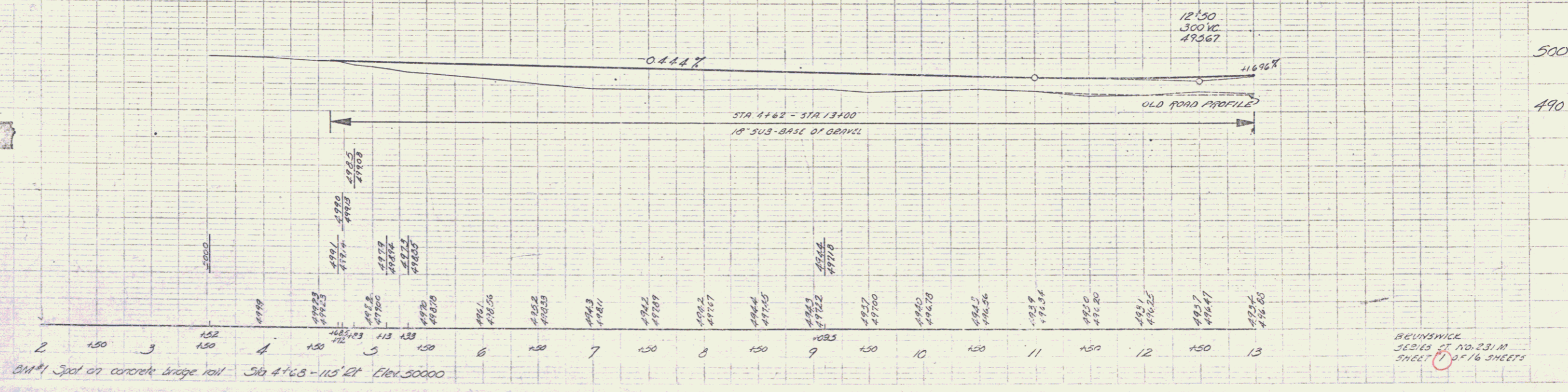

BRUNSWICK
SERIES ST NO. 231M
SHEET 1 OF 16 SHEETS

STEARNS R. JENKINS
U102

PLAN
 Scale 1" = 40'
 Date 10-40
 L. Down

Profile
 Scale 1" = 10'
 Date 10-40
 L. Down

STATE	LEGAL SHEET	TOTAL SHEETS
MD	231M	2

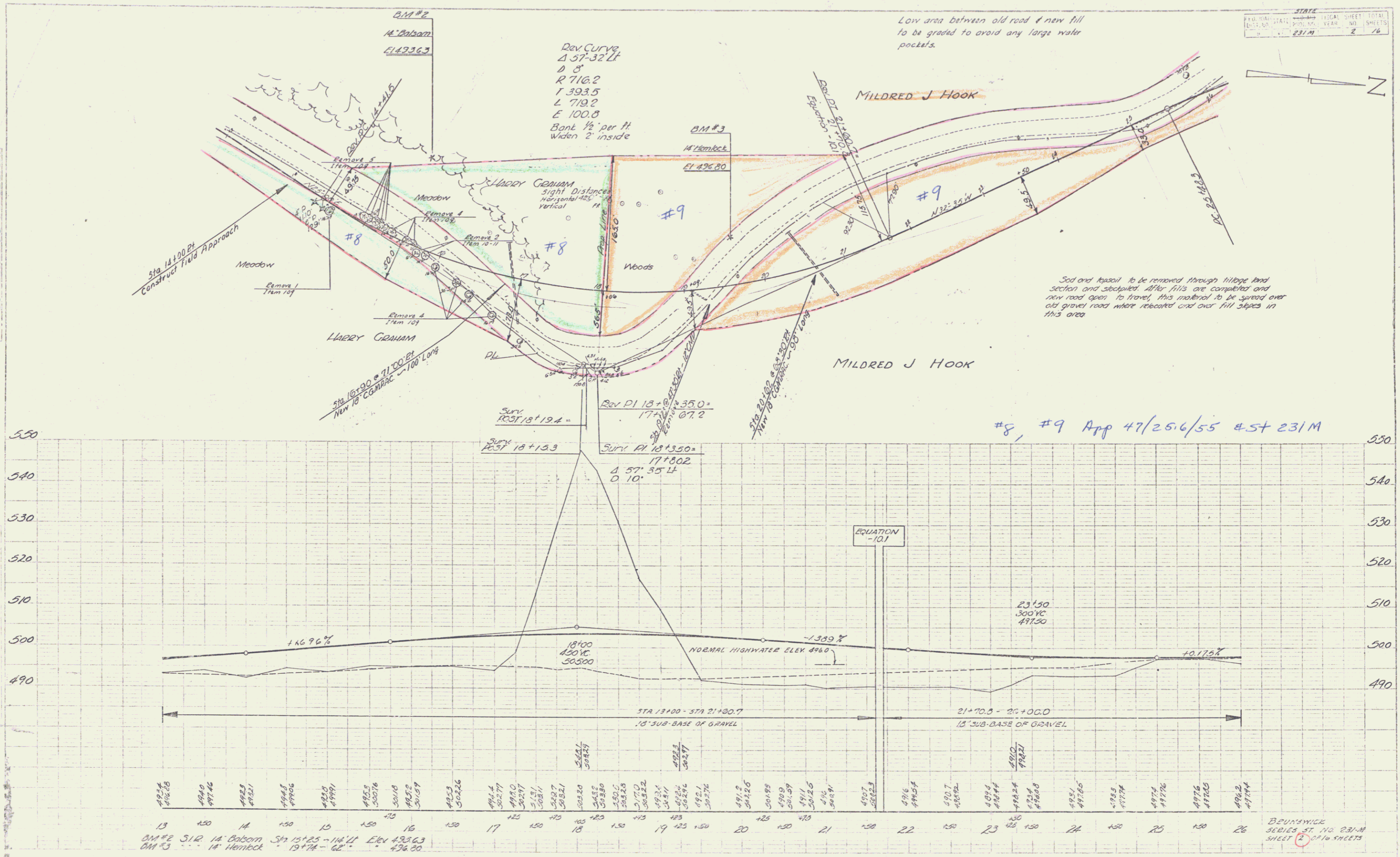

Low area between old road & new fill to be graded to avoid any large water pockets.

Sod and topsoil to be removed through village land section and stockpiled. After fills are completed and new road open to travel, this material to be spread over old gravel road where relocated and over fill slopes in this area.

#8, #9 App 47/25.6/55 4.5+ 231M

BM #2 SIR 14 Balsam Sta 101+25 - 144.11 Elev 493.63
 BM #3 SIR 14 Hemlock Sta 19+74 - 62 Elev 476.80

BEUNSWICK SERIES ST. NO. 231-M SHEET 2 OF 16 SHEETS

