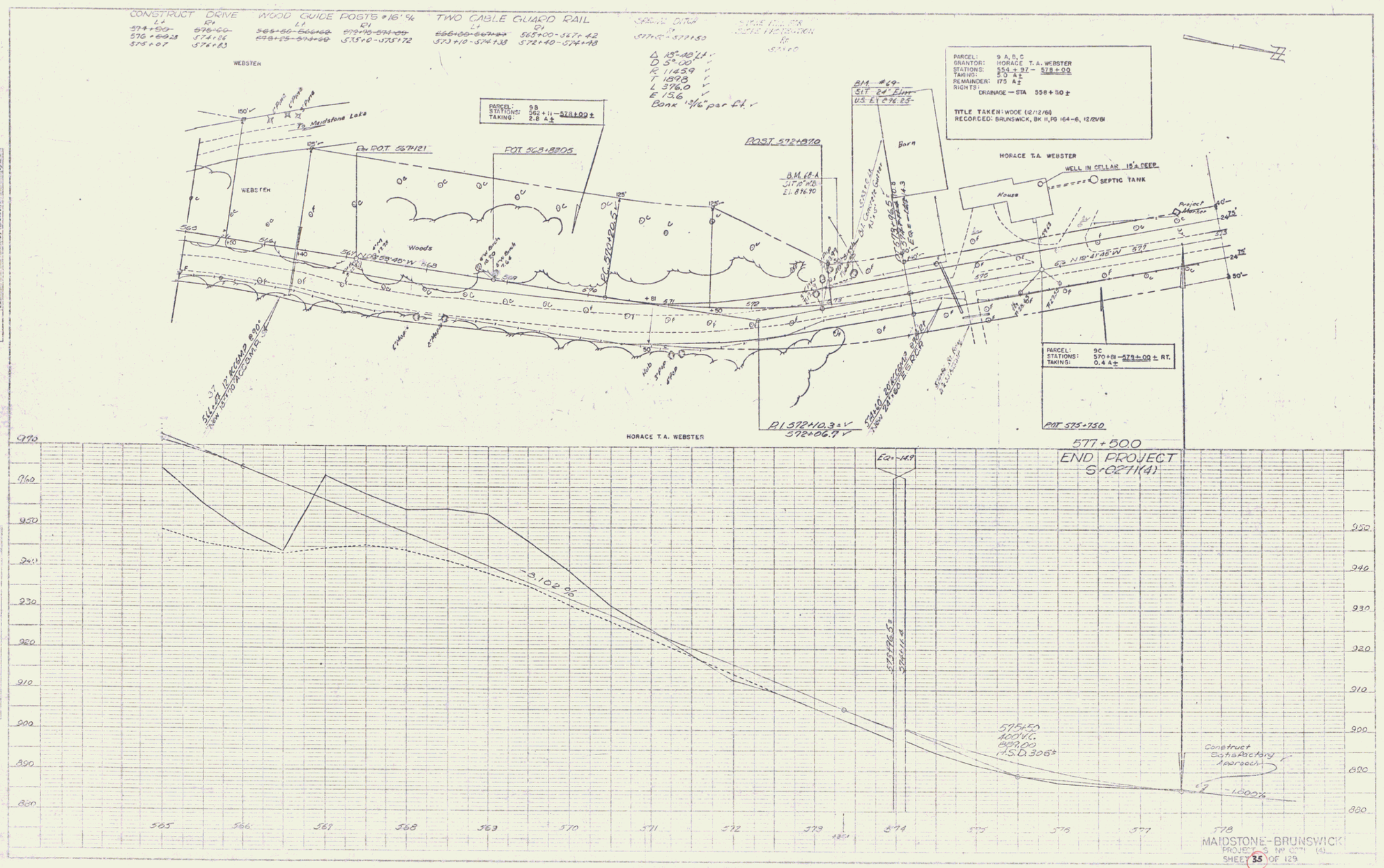
CONSTRUCT DRIVE
WOOD GUIDE POSTS @ 16' %
TWO CABLE GUARD RAIL
WEBSTER
To Maidstone Lake
PARCEL: 9B
STATIONS: 562+11 – 578+00 ±
TAKING: 2.8 A ±
PARCEL: 9 A, B, C
GRANTOR: HORACE T. A. WEBSTER
STATIONS: 554+97 – 578+00
TAKING: 5.0 A ±
REMAINDER: 175 A ±
RIGHTS: DRAINAGE — STA 558+50 ±
TITLE TAKEN: WDOE (12/12/69)
RECORDED: BRUNSWICK, BK 11, PG 164-6, 12/12/69
HORACE T.A. WEBSTER
WELL IN CELLAR 15' A DEEP
SEPTIC TANK
House
Barn
Woods
PARCEL: 9C
STATIONS: 570+81 – 578+00 ± RT.
TAKING: 0.4 A ±
577+500
END PROJECT
S-0271(4)
MAIDSTONE-BRUNSWICK
PROJECT S NP 0271 (4)
SHEET 35 OF 129

18