

CONSTRUCT DRIVE
 545+00 549+30
 547+25 549+25
 548+00 544+65
 548+70
 548+71

WOOD GUIDE POSTS @ 18" W
 541+25-542+20
 542+60-541+76

TWO CABLE GUARD RAIL
 546+50-550+44

STAIRS RAIL PK
 547+00

GRANT H. & ERIELLE R. MASON

PARCEL: R A, B, C, D
 GRANTOR: GRANT H. & ERIELLE R. MASON
 STATIONS: 502+30 - 552+52 ±
 TAKING: 1.9 A ±
 REMAINDER: 444.1 A ±
 RIGHTS: DRAINAGE - STA 514+44, 521+00, 531+70,
 542+50, 548+00, 553+00,
 558+90
 TITLE TAKEN: WDOE (12/30/68)
 RECORDED: BRUNSWICK, BK II, PG 167-171, 1/17/62

PARCEL: R D
 STATIONS: 536+67 - 555+52 ± LT
 TAKING: 1.2 A ±

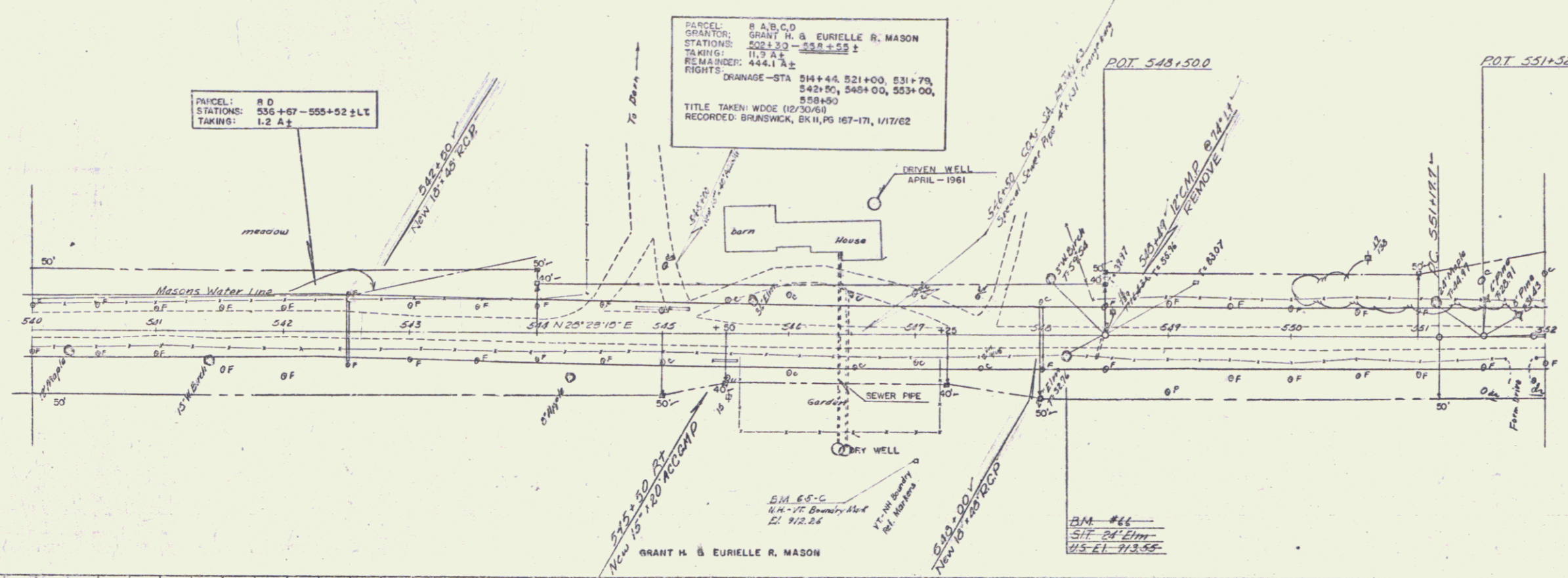

PLAN
 DATE: 1/15/68
 DRAWN BY: [Signature]
 CHECKED BY: [Signature]
 NOTE BOOK: [Blank]
 NO. [Blank]

PROFILE
 DATE: 1/15/68
 DRAWN BY: [Signature]
 CHECKED BY: [Signature]
 NOTE BOOK: [Blank]
 NO. [Blank]

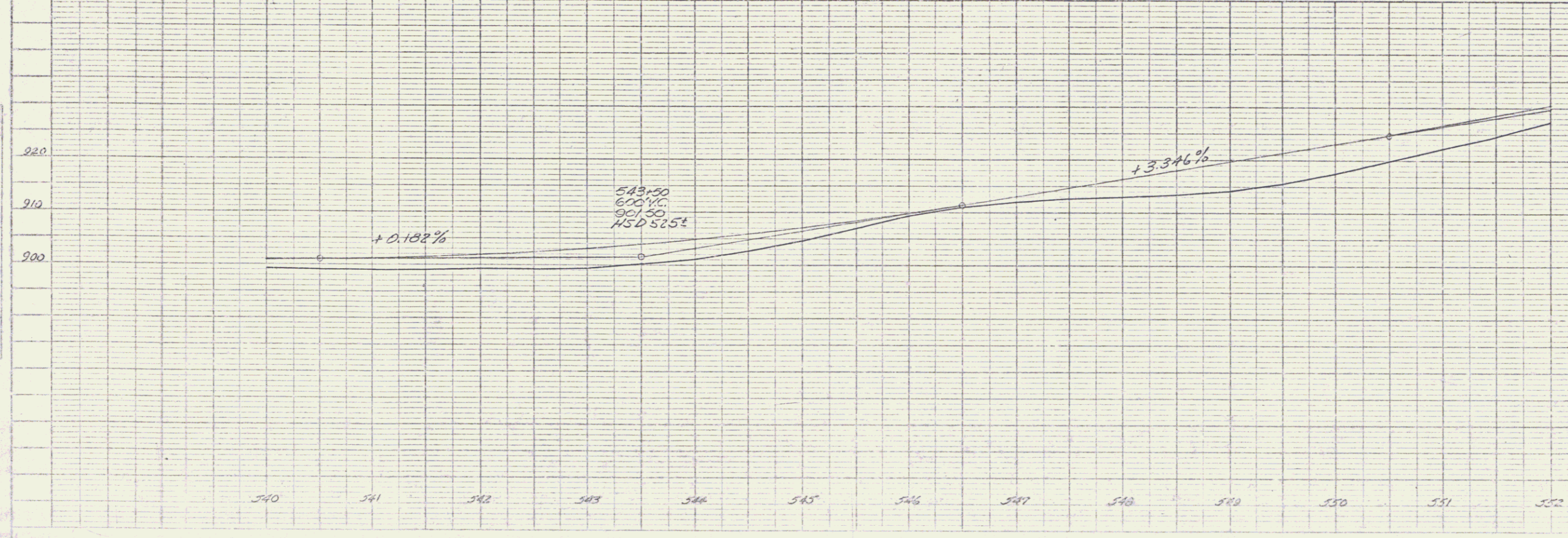

MAIDSTONE - BRUNSWICK
 PROJECT NO. 0271 (A)
 SHEET 33 OF 129