

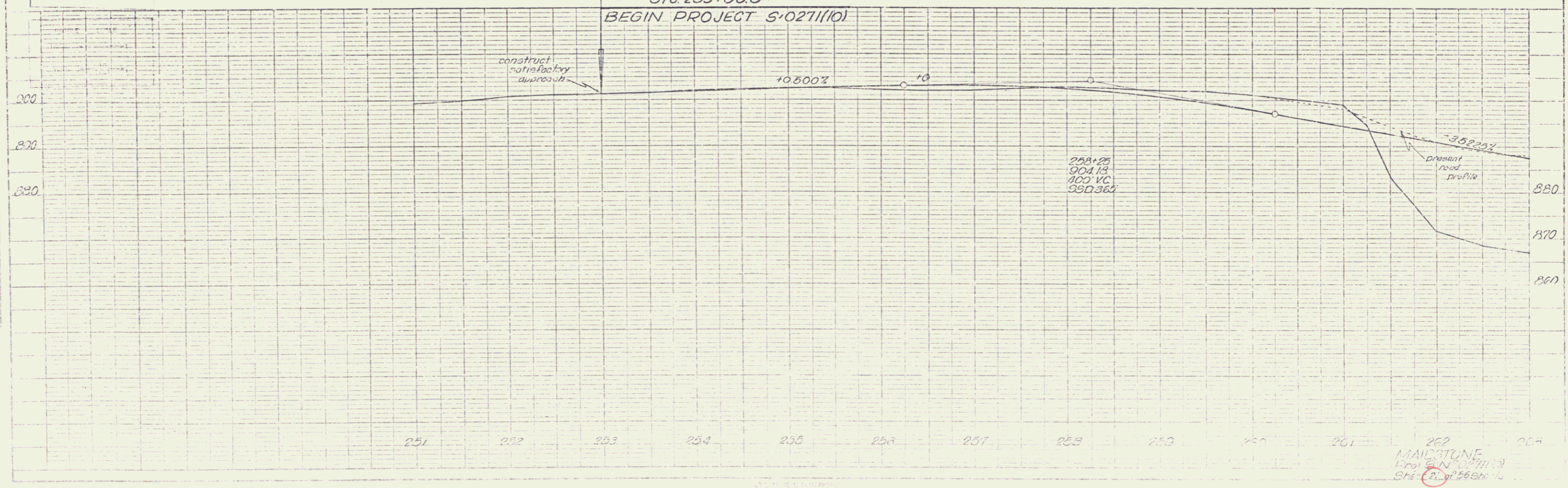

REMOVAL & DISPOSAL OF PRESENT GUARD RAIL	CONSTRUCT DRIVE	TWO CABLE GUARD RAIL	TREATED TIMBER CURB	PAVED SHOULDERS
LI	LI	LI	LI	LI
247+45 - 283+00	252+00 - 254+50	261+73 - 263+00	261+13 - 263+00	261+73 - 263+00
RI	RI	RI	RI	RI
	251+30	252+70 - 254+00	261+73 - 263+00	261+73 - 263+00

NOTE: Drives are to be Constructed with a 12' minimum width and 20' minimum Flores.  
For Right-of-Way Details see Right-of-Way Plans for this Project.

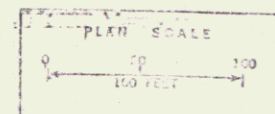
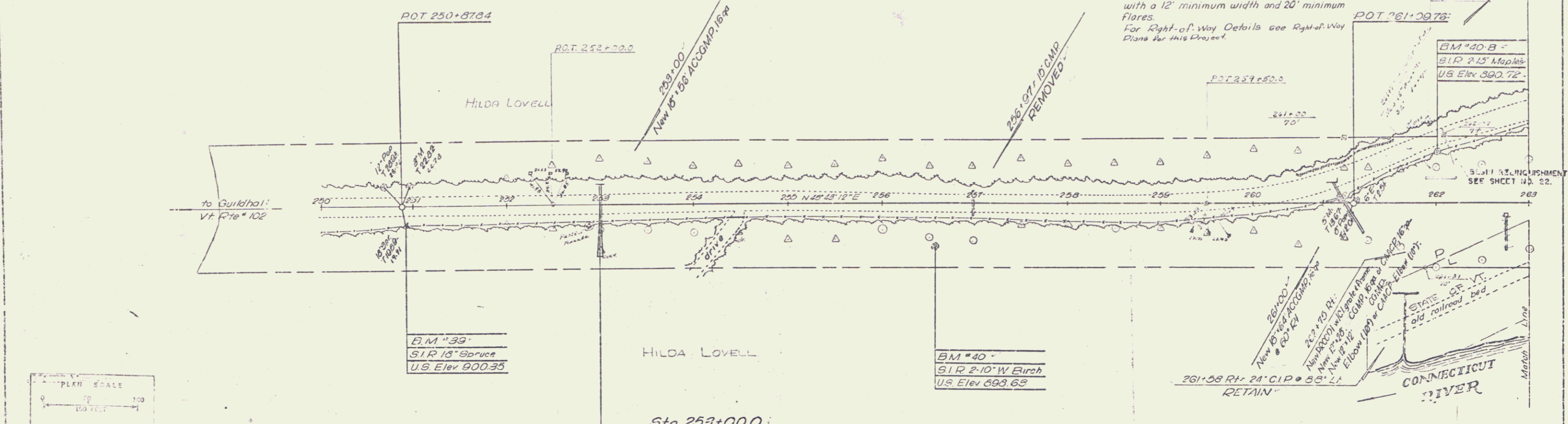

MAILSTONE  
Elev 890.360  
Sta 258+25

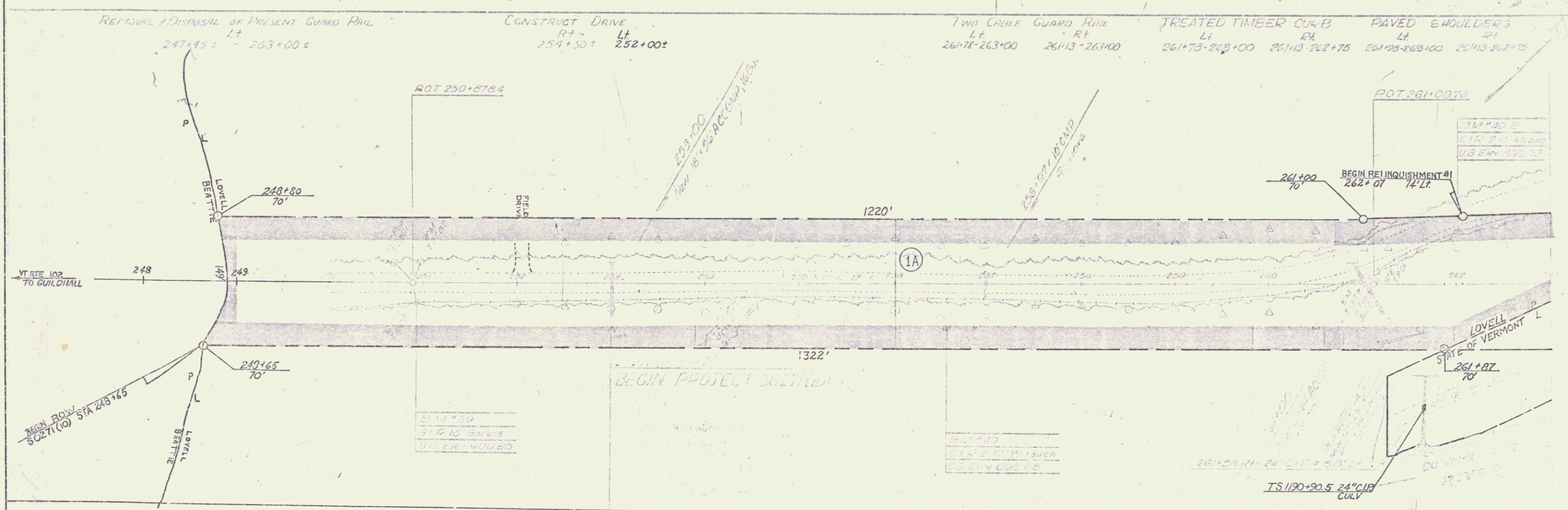

251+50
5' R 10' Guard
100' ELEV 400.80

251+50
5' R 10' Guard
100' ELEV 400.80

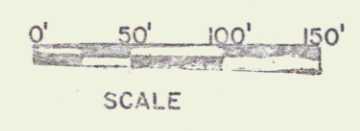

VERMONT DEPARTMENT OF HIGHWAYS  
 RIGHT-OF-WAY PLANS  
 PROJECT: MAIDSTONE  
 No. S.0271 (10)  
 SHEET 2 OF 19

<b>CONSTRUCT DRIVE</b> LT 273+60 RT 277+50	<b>TWO CABLE GUARD RAIL</b> LT 263+00-266+00 RT 263+00-271+25	<b>REMOVAL AND DISPOSAL OF PRESENT GUARD RAIL</b> LT 263+00-279+00 RT	<b>DRILLING AND BLASTING OF SOLID ROCK SUBGRADE</b> 271+75-277+75	<b>TREATED TIMBER CURB</b> LT 263+00-266+00 RT 273+76-279+00	<b>PAVED SHOULDERS</b> LT 263+00-266+00 RT 273+76-279+00	<b>WOOD CURB FURF</b> 271+75 - 271+75 RT-1E 271+83 - 271+83 RT-5
--	---	---	--	--	--	--

**CONSTRUCT SPECIAL DITCH**  
(to be paid for under the Item 103-A-1)  
264+00 Lt - 266+00 Lt

CONTROL OF 3 SECTIONS OF FORMER VERMONT ROUTE NO. 102, IN THE TOWN OF MAIDSTONE, AND INDICATED ON THESE PLANS, HAS BEEN RELINQUISHED AND RETURNED TO THE TOWN OF MAIDSTONE, JANUARY 31, 1967 AND RECORDED IN LAND RECORDS BOOK 12, PAGE 237 OF THE TOWN OF MAIDSTONE, FEBRUARY 7, 1967.

REV CURVE DATA  
Δ 68°00' Lt  
D 5'  
R 1140.92  
T 772.94  
L 1360.00  
E 236.31  
Bank 1/8 per ft

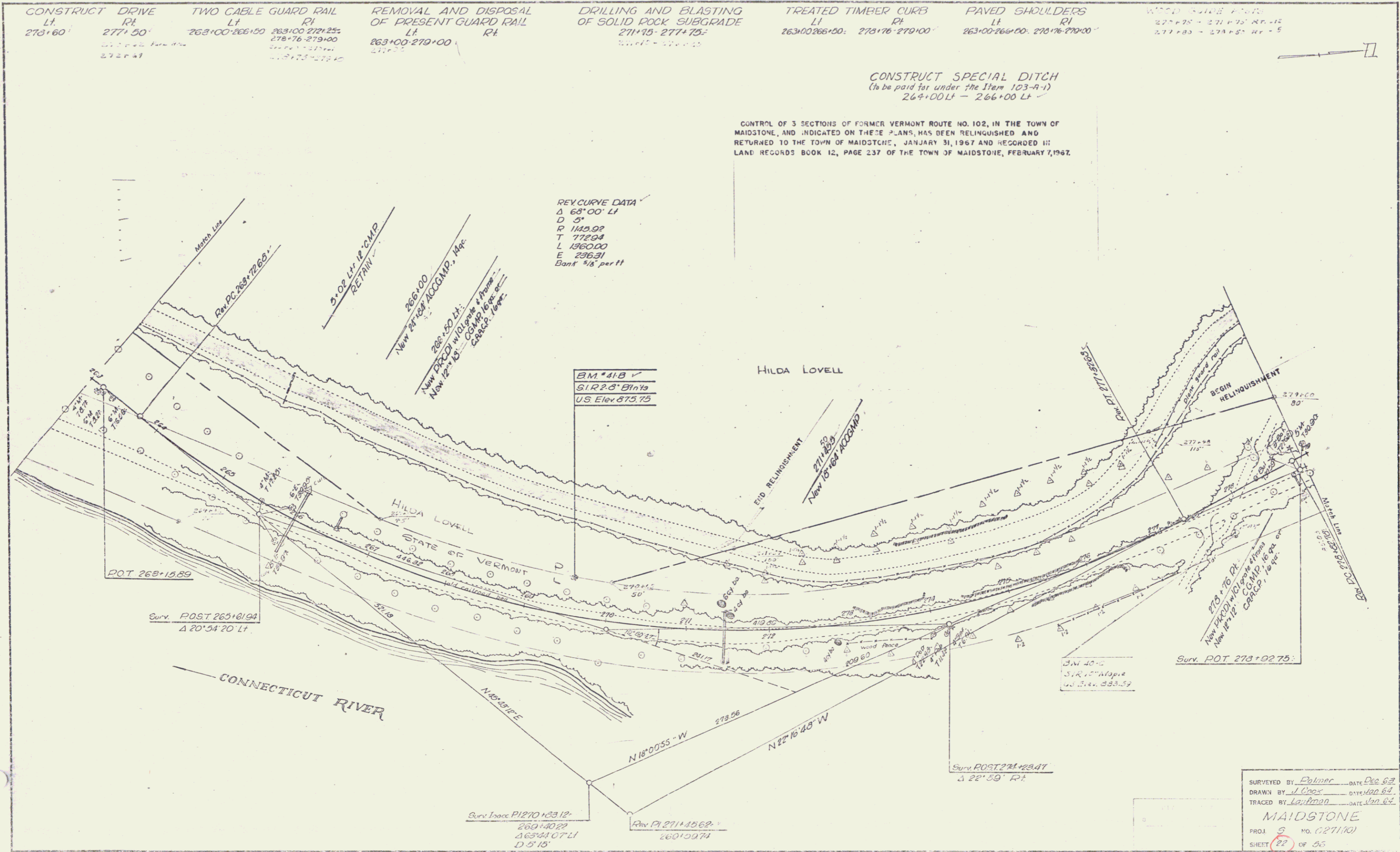

SURVEYED BY Polmer DATE Dec 62  
 DRAWN BY J. Coos DATE Jan 63  
 TRACED BY Layman DATE Jan 63  
**MAIDSTONE**  
 PROJ. 5 NO. 0271/10  
 SHEET 22 OF 55

CONSTRUCT DRIVE  
 LT 278 ± 60 RT 277 ± 50

TWO CABLE GUARD RAIL  
 LT 263+00-266+50 RT 263+00-272+50

REMOVAL & DISPOSAL OF PRESENT GUARD RAIL  
 LT 263+00 ± - 279+00 ±

DRILLING & BLASTING OF SOLID ROCK SUBGRADE  
 271+75 - 277+75

TREATED TIMBER CURB PAVED SHOULDERS  
 LT 261+75-266+50 275+75-279+00 RT 261+75-266+50 274+75-279+00

REL CURVE #1  
 Δ 58° 00' 00" LL  
 L 50'  
 Δ 1445.92  
 T 1772.94  
 L 1366.00  
 E 235.31

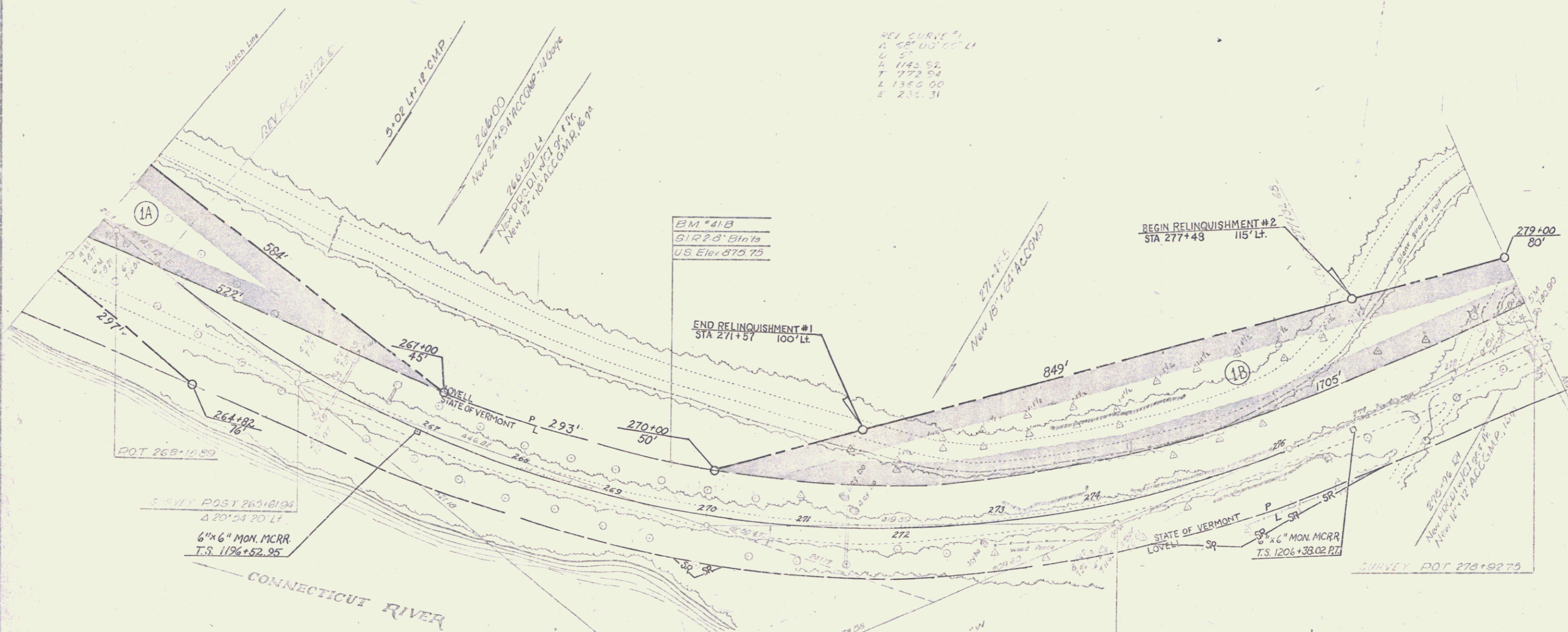

VERMONT DEPARTMENT OF HIGHWAYS  
 RIGHT-OF-WAY PLANS  
 Project: MAIDSTONE  
 No. S0271(10)  
 SHEET 9 OF 19





DRILLING AND BLASTING  
OF SOLID ROCK SUBGRADE  
205+00-206+25: 110° 35'  
303+75-305+75: 35'  
307+30-309+25: 811+00

WOOD GUIDE POSTS  
304+00 - 305+00 R=10  
304+25 - 305+00 R=10

CONSTRUCT DRIVE  
Lt. Rt. 505+00  
305+00 303+80

TWO CABLE GUARD RAIL  
Lt. Rt. 212+25 207+50-304+00 303+75  
305+50 309+82 308+72

CURVE DATA  
Δ 40° 00' Lt  
D 5' 15"  
P 1091.35  
T 397.22  
L 761.90  
E 700.4  
Bank 3/8" in 12'

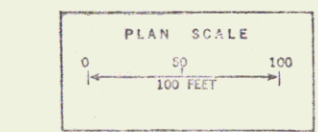
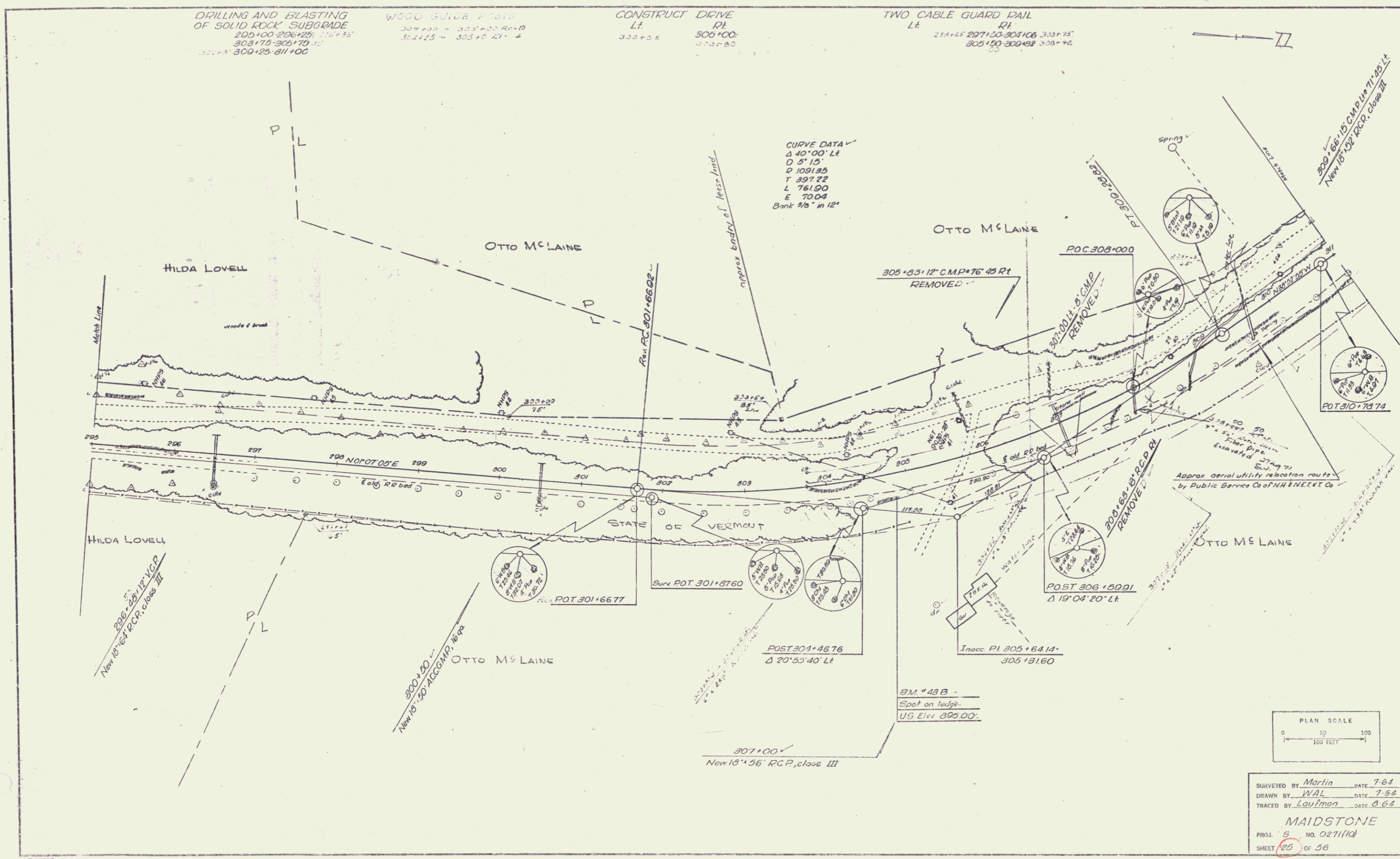

SURVEYED BY Martin DATE 7-64  
DRAWN BY WAL DATE 7-64  
TRACED BY Loumen DATE 8-64  
**MAIDSTONE**  
PROJ. S NO. 027110  
SHEET 25 OF 56



DRILLING AND BLASTING  
OF SOLID ROCK SUBGRADE  
311+00 - 311+50.25  
320+75 - 322+75  
at 323+10

DEMOLITION AND DISPOSAL  
OF BUILDING  
LT RT

TWO CABLE GUARD RAIL  
LT RT  
316+75-317+75  
312+30-313+54  
316+00-321+20 320+75 323+86  
323+25-323+86  
324+75-327+00 324+25  
324+75-325+50

CONSTRUCT DRIVE  
LT RT  
319+00 321+50  
312+30 Park Ave

TREATED TIMBER CURB  
LT RT  
316+00-320+50  
324+75-327+00 324+25  
324+75-325+50

PAVED SHOULDERS  
LT RT  
316+00-320+50  
324+75-327+00 324+25

320+50-321+00 RT-10  
324+40-324+60 RT-2  
325+50 RT-1

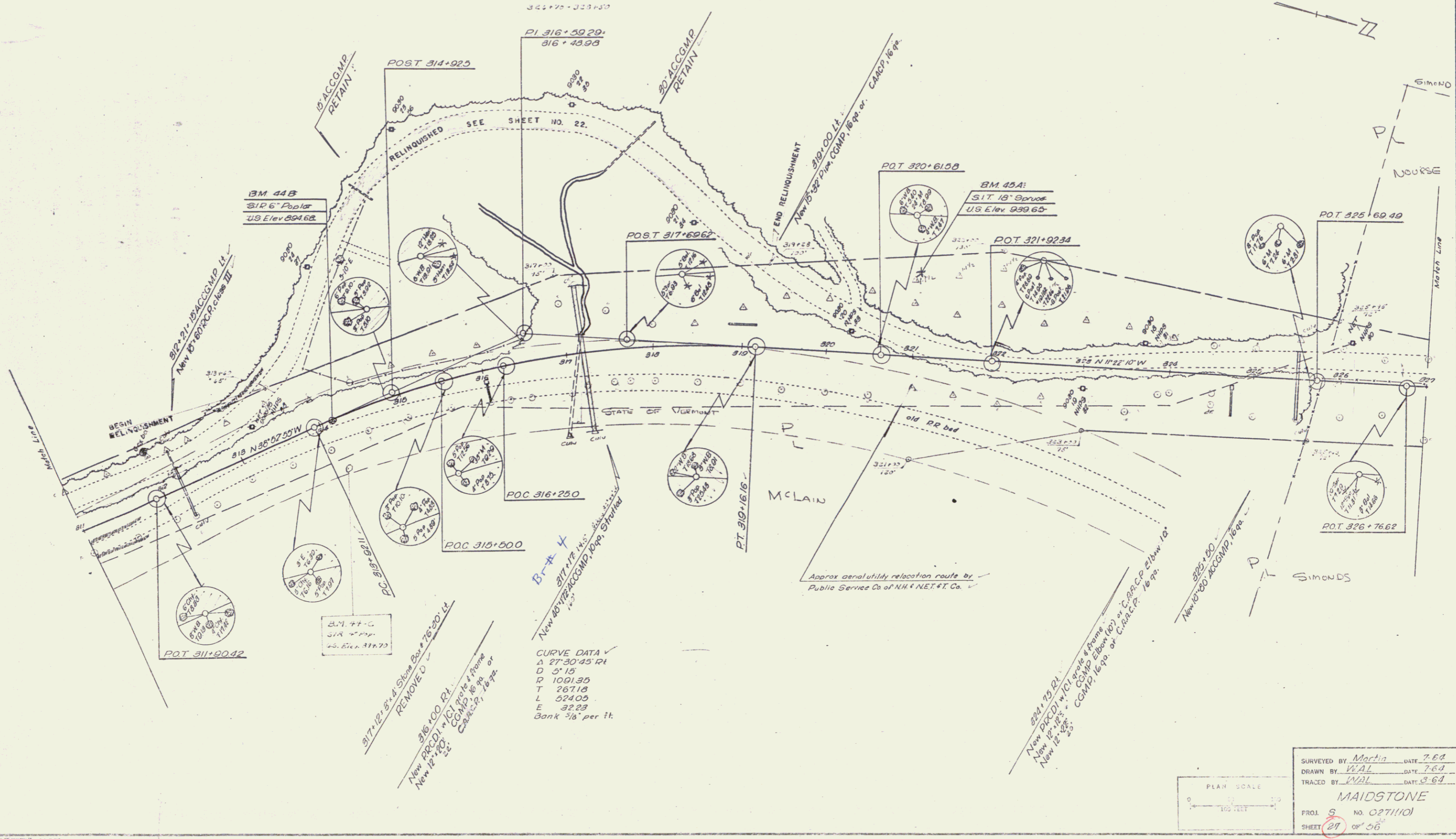

SURVEYED BY *Mortia* DATE *7-64*  
DRAWN BY *WAL* DATE *7-64*  
TRACED BY *WAL* DATE *8-64*  
**MAIDSTONE**  
PROJ. NO. 02711/01  
SHEET *21* OF 56

DRILLING & BLASTING OF SOLID ROCK SUBGRADE  
 LT 311+00 - 311+50  
 RT 320+75 - 322+75

TWO CABLE GUARD RAIL  
 LT 316+75 - 317+79  
 RT 312+50 - 313+54  
 316+00 - 321+20  
 323+25 - 323+81  
 324+75 - 327+00

DEMOLITION & DISPOSAL OF BUILDING  
 LT 316+25  
 RT #1

CONSTRUCT DRIVE  
 LT 319+00  
 RT 329+50  
 323+86

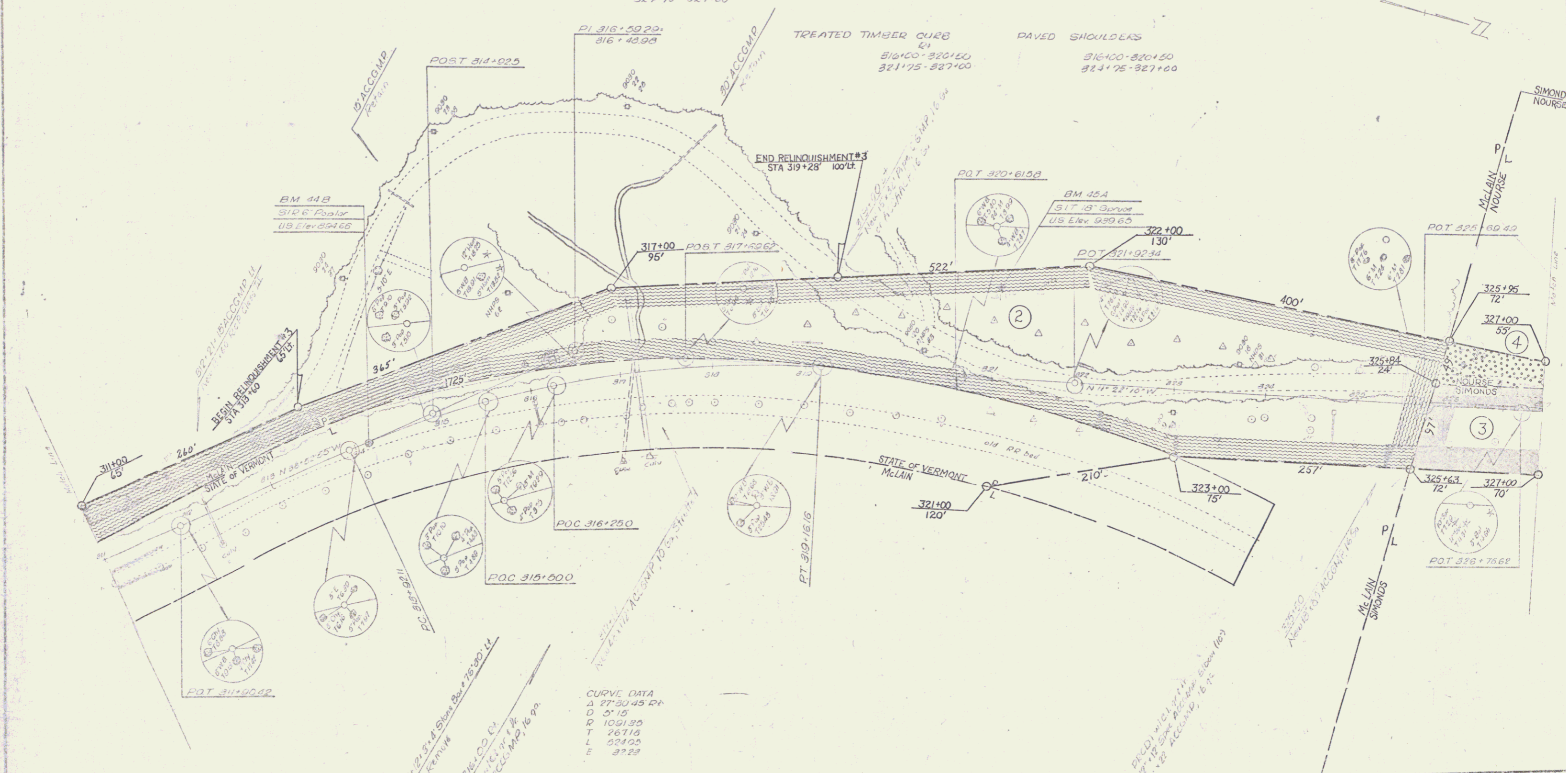

VERMONT DEPARTMENT OF HIGHWAYS  
 RIGHT-OF-WAY PLANS  
 PROJECT: MAIDSTONE  
 No. S 0271 (10)  
 SHEET 12 OF 19

