



|            |      |           |
|------------|------|-----------|
| PLAN       | DATE | BY        |
| DESIGNED   | 6-49 | W. J. ... |
| CHECKED    | 6-49 | ...       |
| INSTRUMENT |      |           |
| NO.        |      |           |

|            |      |           |
|------------|------|-----------|
| PROFILE    | DATE | BY        |
| DESIGNED   | 6-49 | W. J. ... |
| CHECKED    | 6-49 | ...       |
| INSTRUMENT |      |           |
| NO.        |      |           |

Railroad Right-of-Way Data from  
Maine Central Railroad Right-of-  
Way and Track map number V20  
7

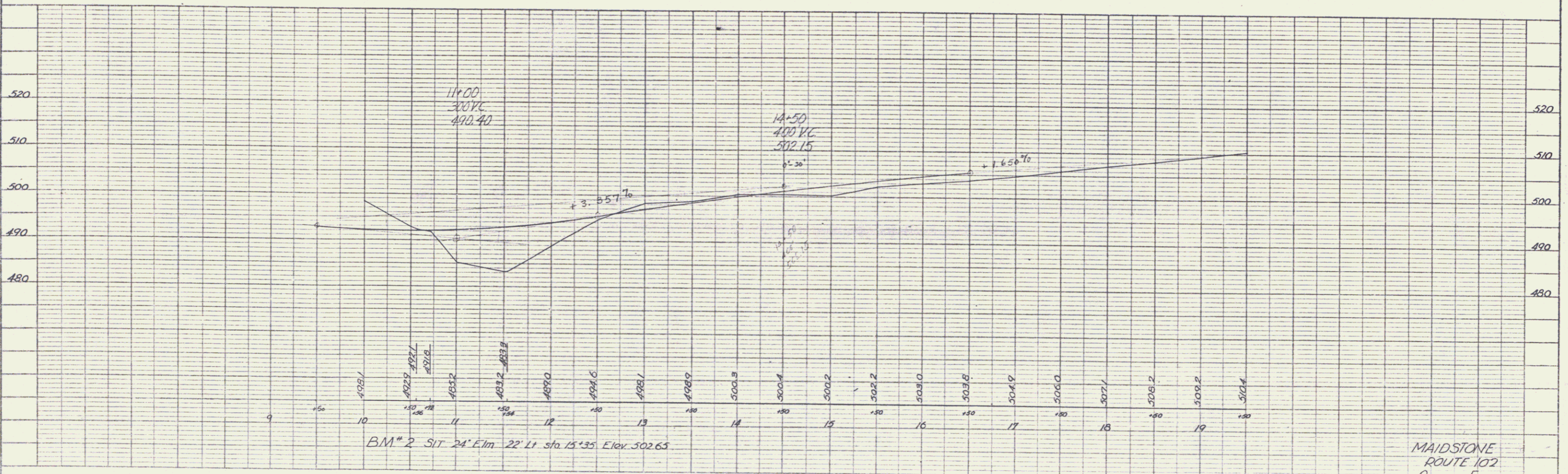
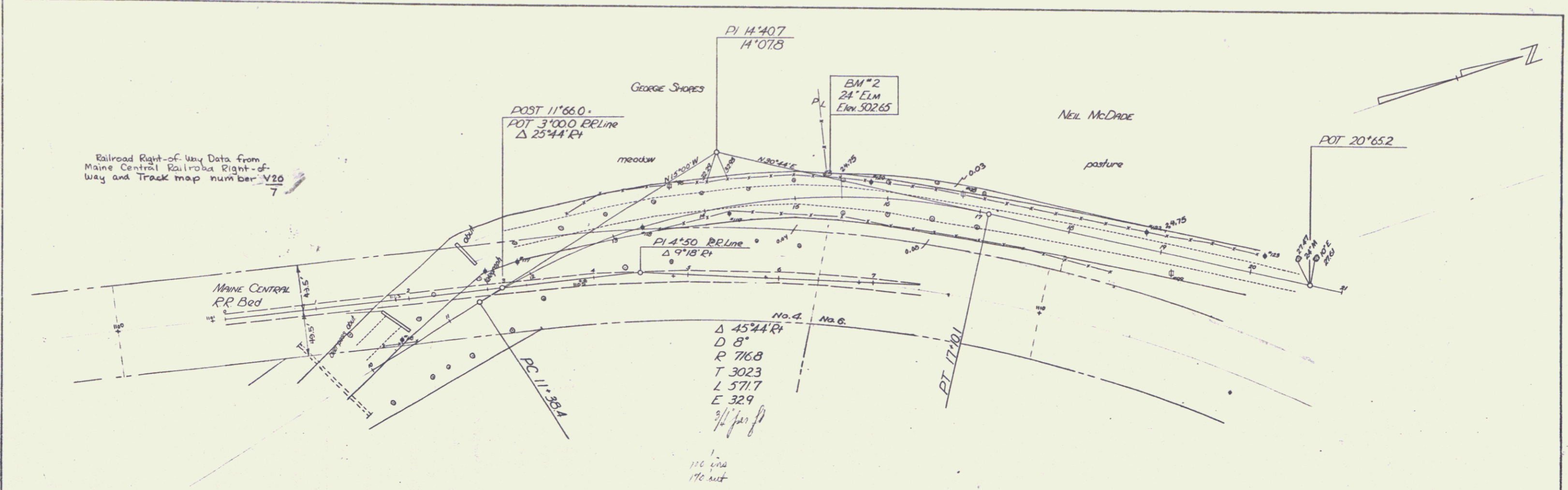
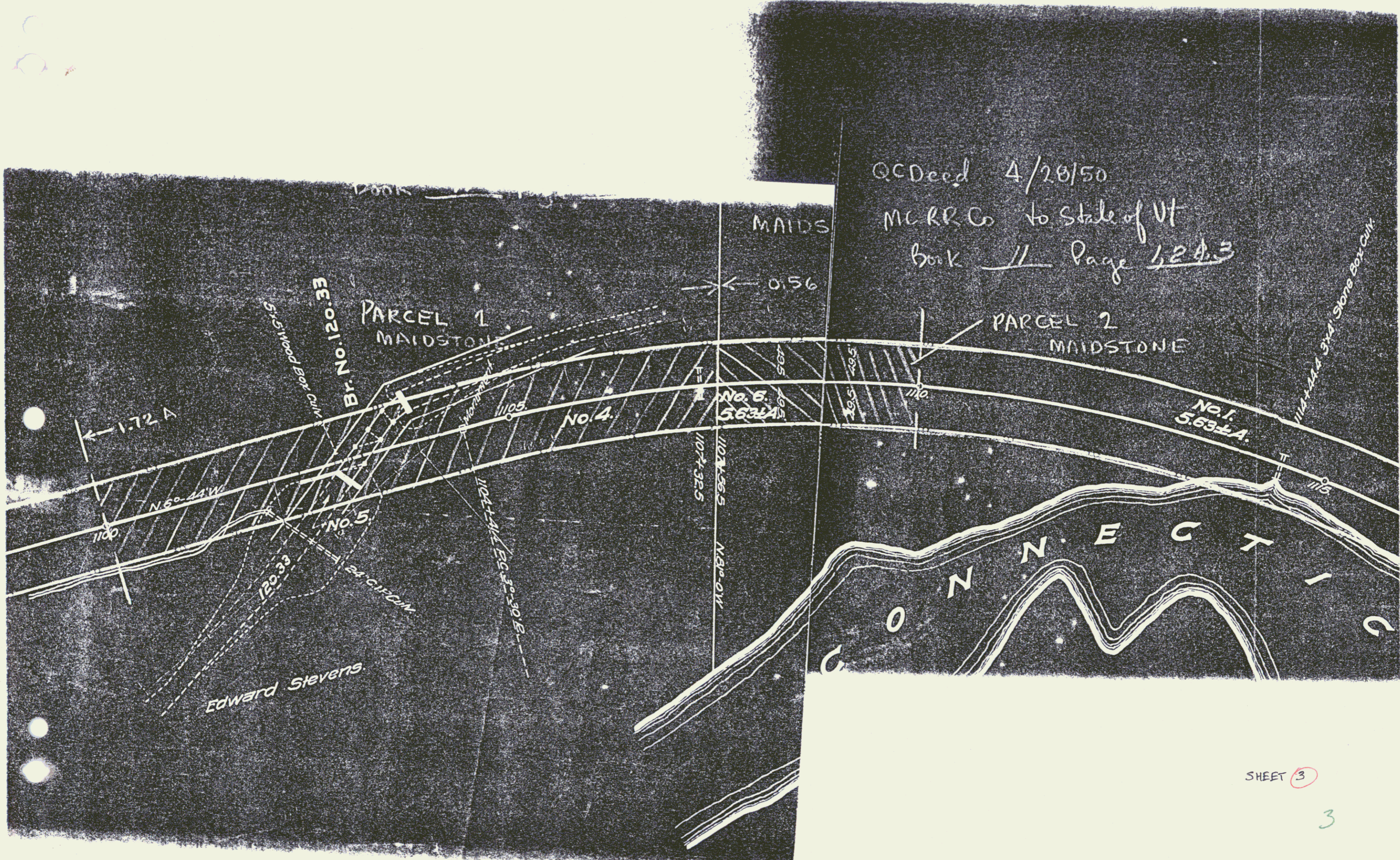

PLATE 1 - PLAN - PROFILE - P. A. & E. STUBBS  
NEWTON & ESSER CO., NEW YORK  
\* & E. ON NO. 348-10

MAIDSTONE  
ROUTE 102  
OVERPASS ELIMINATION  
SHEET 2



QC Deed 4/28/50  
M.C.R.R. Co to State of VT  
Book 11 Page 424.3

C O N N E C T I C U T

SHEET 3

3