

INDEX OF SHEETS

SHEET NO.	1	TITLE PAGE
"	2	TYPICAL CROSS-SECTION OF IMPROVEMENT
"	3	BANKING AND WIDENING TABLES
"	4	PLAN AND PROFILE

FED. ROAD DIST. NO.	STATE	PROJ. NO.	FISCAL YEAR	SHEET NO.	TOTAL SHEETS
1	VT.	871(1)	1957	1	1

STATE OF VERMONT
STATE HIGHWAY DEPARTMENT

PLAN AND PROFILE OF PROPOSED
STATE HIGHWAY

TOWN OF LEMINGTON
COUNTY OF ESSEX
VERMONT ROUTE 102
CANAAN-CONCORD ROAD

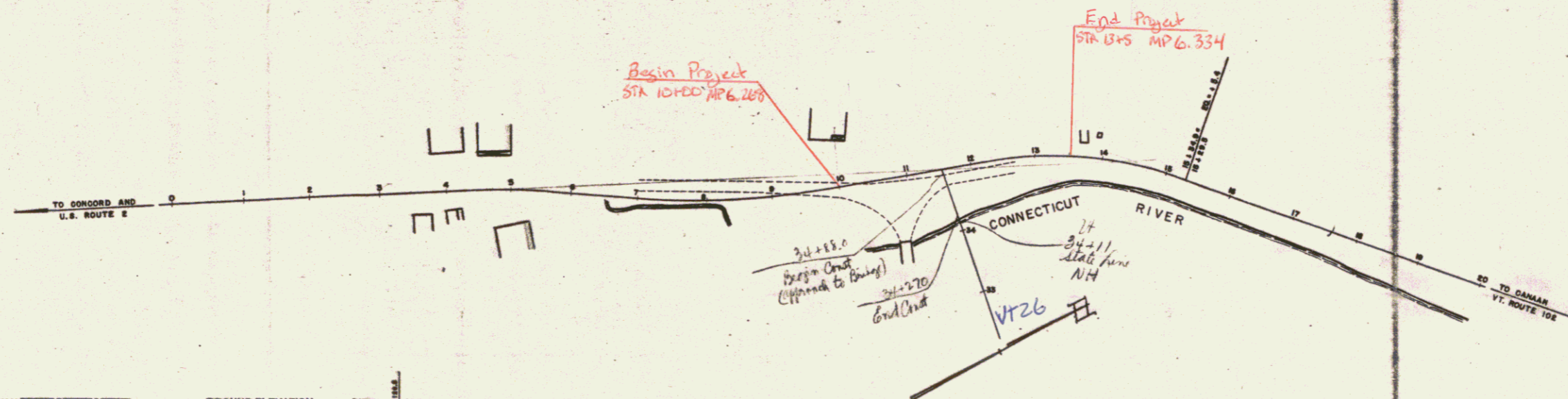
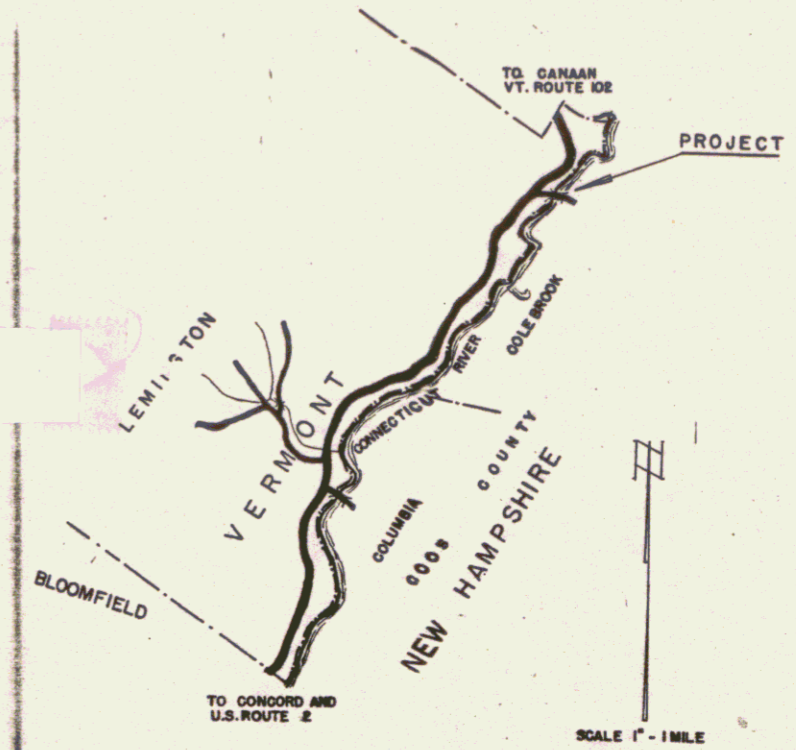

MP 6.30±
RIGHT-OF-WAY DIVISION
TOWN FILE
PERPETUAL
Rte. of VT 102
(To Be Returned To R.O.W. Division)

- COUNTY LINE
- TOWN LINE
- FENCE LINE
- STONE WALL
- UNFENCED PROPERTY
- GUARD RAIL
- TRAVELED WAY
- RAILROAD
- RETAINING WALL
- CENTER LINE
- SURVEY LINE
- CULVERT
- DROP INLET
- TROLLEY POLE
- POWER POLE
- TELEPHONE POLE
- TREES
- HEDGE

- GROUND ELEVATION
- GRADE ELEVATION
- CURVE DATA
- DEFLECTION ANGLE.....Δ
 - DEGREE OF CURVE.....D
 - RADIUS OF CURVE.....R
 - TANGENT DISTANCE.....T
 - LENGTH OF CURVE.....L
 - EXTERNAL DISTANCE.....E
 - POINT OF INTERSECTION.....P.I.
 - POINT OF CURVE.....P.C.
 - POINT OF TANGENT.....P.T.
 - POINT ON TANGENT.....P.O.T.

- SCALES
- TITLE 1"=100'
 - TYPICAL 1"=100'
 - PLAN 1"=100'
 - PROFILE HORIZONTAL 1"=100'
 - PROFILE VERTICAL 1"=10'
 - CROSS SECTIONS 1"=10'

THESE PLANS ARE SUBJECT TO SUCH REVISIONS AS MAY BE REQUIRED BY THE BUREAU OF PUBLIC ROADS OR THE COMMISSIONER OF HIGHWAYS.

CONSTRUCTION IS TO BE CARRIED ON IN ACCORDANCE WITH THE PLANS AND THE STANDARD ROAD AND BRIDGE SPECIFICATIONS OF 1948, AS APPROVED JULY 25, 1949 BY THE BUREAU OF PUBLIC ROADS INCLUDING ALL SUBSEQUENT APPROVED REVISIONS AND SUCH REVISED SPECIFICATIONS AND SPECIAL PROVISIONS AS ARE SUBMITTED WITH THE PLANS.

APPROVED: _____

CHIEF ENGINEER

SUBMITTED BY ORDER OF THE STATE HIGHWAY BOARD

Pin # DOR 091

Date: 11/15/51

RECOMMENDED FOR APPROVAL

DEPARTMENT OF COMMERCE
BUREAU OF PUBLIC ROADS

APPROVED: _____ DATE _____

DISTRICT ENGINEER

APPROVED: _____ DATE _____

DIVISION ENGINEER

APPROVED: _____ DATE _____

BRIDGE ENGINEER

HIGHWAY ENGINEER

DISTRICT HIGHWAY COMMISSIONER

SERIES 5 No. 71(1) FILED

SHEET 1 OF

APPROVED	APPROVED	APPROVED
BRIDGE ENGINEER	HIGHWAY ENGINEER	DISTRICT HIGHWAY COMMISSIONER

VERMONT-NEW HAMPSHIRE
STATE LINE BOUNDARY REFERENCE
MONUMENT NUMBER 76
ELEVATION 1017.032 FEET
LATITUDE 44° 53' 56.34" N.
LONGITUDE 71° 30' 32.40" W.
14 inches square, 6.5 feet long
STATION 10+61 - 5.5 feet left.

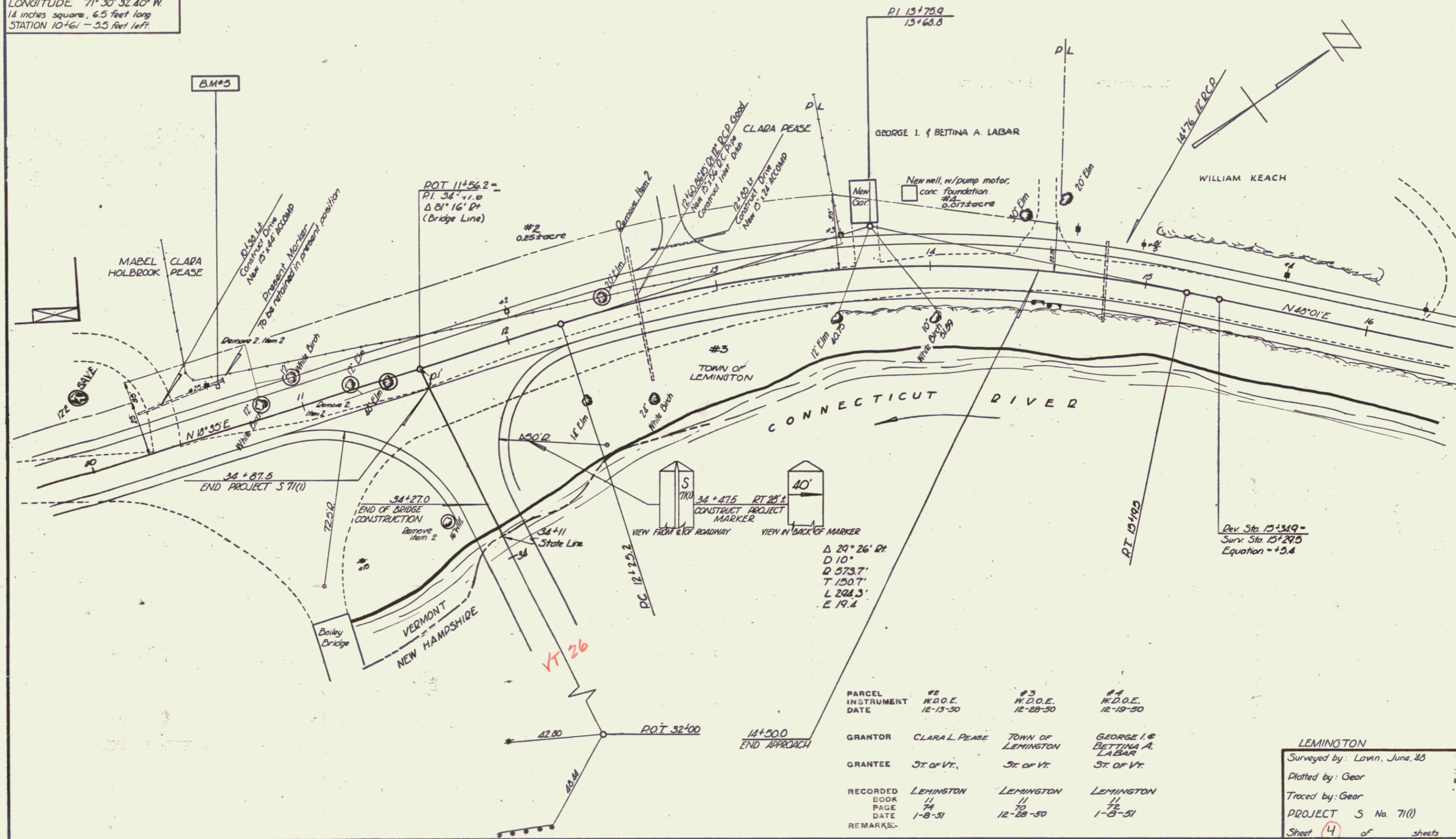

PARCEL	#2	#3	#4
INSTRUMENT	W.D.O.E.	W.D.O.E.	W.D.O.E.
DATE	12-13-50	12-28-50	12-19-50
GRANTOR	CLARA L. PEASE	TOWN OF LEMINGTON	GEORGE I. & BETTINA A. LABAR
GRANTEE	ST. OF VT.	ST. OF VT.	ST. OF VT.
RECORDED	LEMINGTON	LEMINGTON	LEMINGTON
BOOK	11	11	11
PAGE	74	72	72
DATE	1-8-51	12-28-50	1-8-51
REMARKS			

LEMINGTON
 Surveyed by: Lawn, June 48
 Plotted by: Gear
 Traced by: Gear
 PROJECT S No. 71(1)
 Sheet 4 of 4 sheets

PLAN
 DRAWING NO. 71(1)
 SHEET NO. 5
 DATE 11/26/62
 BY [Signature]
 CHECKED [Signature]
 IN CHARGE [Signature]

PROFILE
 DRAWING NO. 71(1)
 SHEET NO. 5
 DATE 11/26/62
 BY [Signature]
 CHECKED [Signature]
 IN CHARGE [Signature]

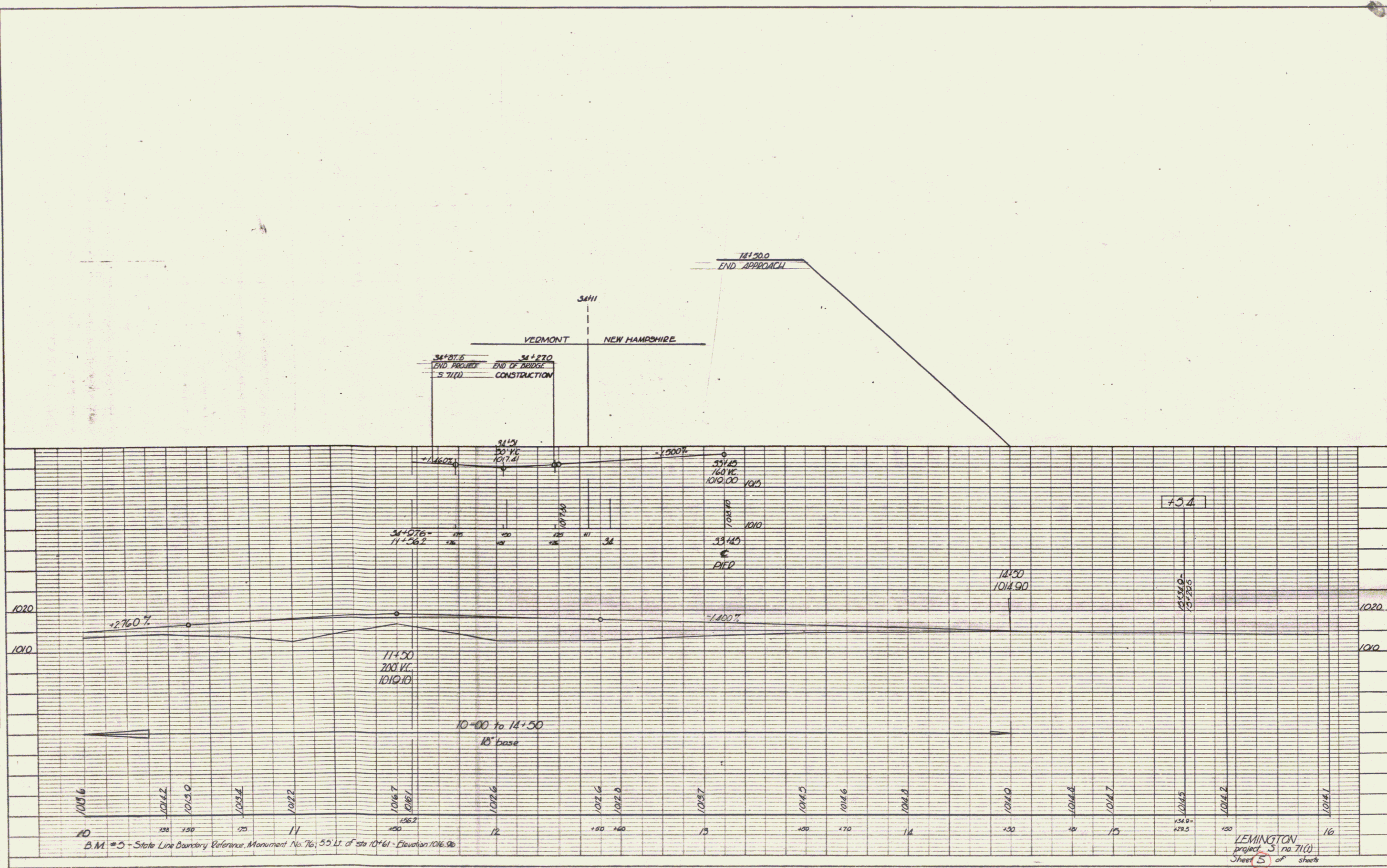

B.M. #5 - State Line Boundary Reference Monument No. 76, 55 ft. of 10' 61 - Elevation 1016.96

LEMINGTON
 Project 5 no. 71(1)
 Sheet 5 of 5 sheets

PLATE 1 - PLAN PROFILE OF P.A.S.E. BRIDGE
 RUTLAND & BRISTOL CO., NEW YORK
 R.A.E. Co. No. 348-1-C
 11/26/62

5