

INDEX OF SHEETS

SHEET NO. 1	TITLE PAGE	
2	TYPICAL CROSS-SECTION OF IMPROVEMENT	Grading, Drainage, Base, Guard Rail, and Double Tack Coat of Refined Tar.
3	BANKING AND WIDENING TABLES	
4-8	PLAN AND PROFILE STA.	
9	DETAILS OF MULTI PLATE ARCH	
10	STANDARD STRUCTURE SHEET	S-28 PIPE CULVERTS
11		S-30 GUARD RAIL
11-A		S-30-A FEDERAL AID MARKERS
12		S-31 SPECIAL DROP INLET
13		S-40 BARRICADES, SIGNS AND LIGHTS
14		S-41 TYPICAL GRADING CROSS SECTIONS
15-49	CROSS SECTIONS	

STATE OF VERMONT
STATE HIGHWAY DEPARTMENT

PLAN AND PROFILE OF PROPOSED
STATE HIGHWAY

TOWN OF HALIFAX
VERMONT ROUTE NO. 112

Pin# 00082

BEGINNING AT THE MASSACHUSETTS BOUNDARY AND EXTENDING NORTH-WESTERLY 1.214 MILES.

LENGTH OF PROJECT 6410.2 FT. = 1.214 MILES.

FED. ROAD DIST. NO.	STATE	PROJECT NO.	FISCAL YEAR	SHEET NO.	TOTAL SHEETS
9	VT.	2497	1944	1	49

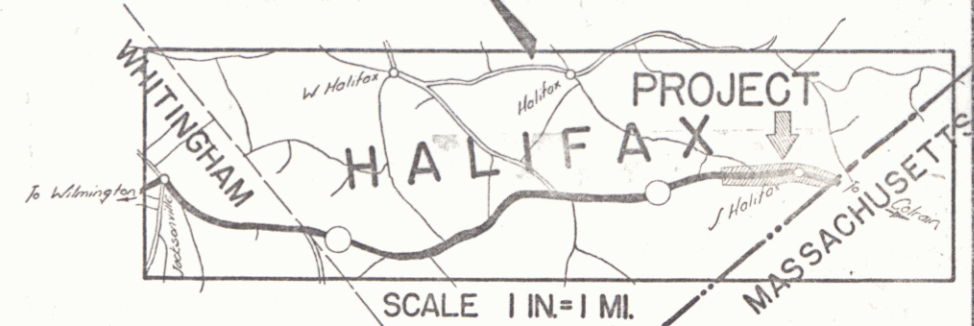

Never built

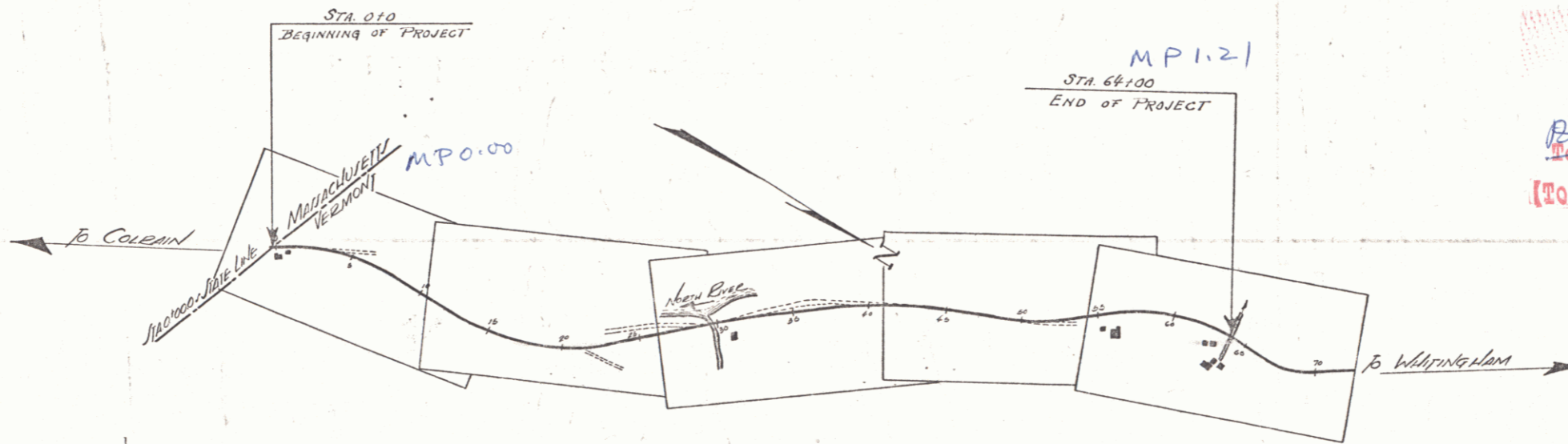

RIGHT-OF-WAY DIVISION
TOWN FILE
PERPETUAL
Town of Halifax
(To Be Returned To R.O.W. Division)

APPROVED: _____
COMMISSIONER OF HIGHWAYS
SUBMITTED BY ORDER OF THE STATE HIGHWAY BOARD

Project No. F 24M

PROJECT HALIFAX
TOWN OF HALIFAX
LENGTH 1.214 MI.
TYPE Grading, Drainage, Base, Guard Rail, Double Tack Coat of Refined Tar.
YEAR 1944
EXTENSION 111 Rt. 112 - From Mass. Boundary North-Westerly.

CONVENTIONAL SIGNS

GROUND ELEVATION	DATUM	SCALE	LINE
GRADE ELEVATION	DATUM	SCALE	LINE

CURVE DATA

DEFLECTION ANGLE	Δ
DEGREE OF CURVE	D.
RADIUS OF CURVE	R.
TANGENT DISTANCE	T.
LENGTH OF CURVE	L.
EXTERNAL DISTANCE	E.
POINT OF INTERSECTION	P. I.
POINT OF CURVE	P. C.
POINT OF TANGENT	P. T.
POINT ON TANGENT	P. O. T.

SCALES

TITLE	1" = 500 FT.
TYPICAL	1/8" = 1'
PLAN	1" = 50'
PROFILE HORIZONTAL	1" = 50'
PROFILE VERTICAL	1" = 10'
CROSS SECTIONS	1" = 5'

DESIGNED BY: P.M. Wilson July 28, 1943
SUPERVISOR: _____
CHECKED BY: _____
DATE: _____

SERIES F NO. 24M FILED
SHEET 1 OF 49

DIST # 1 PANS 1

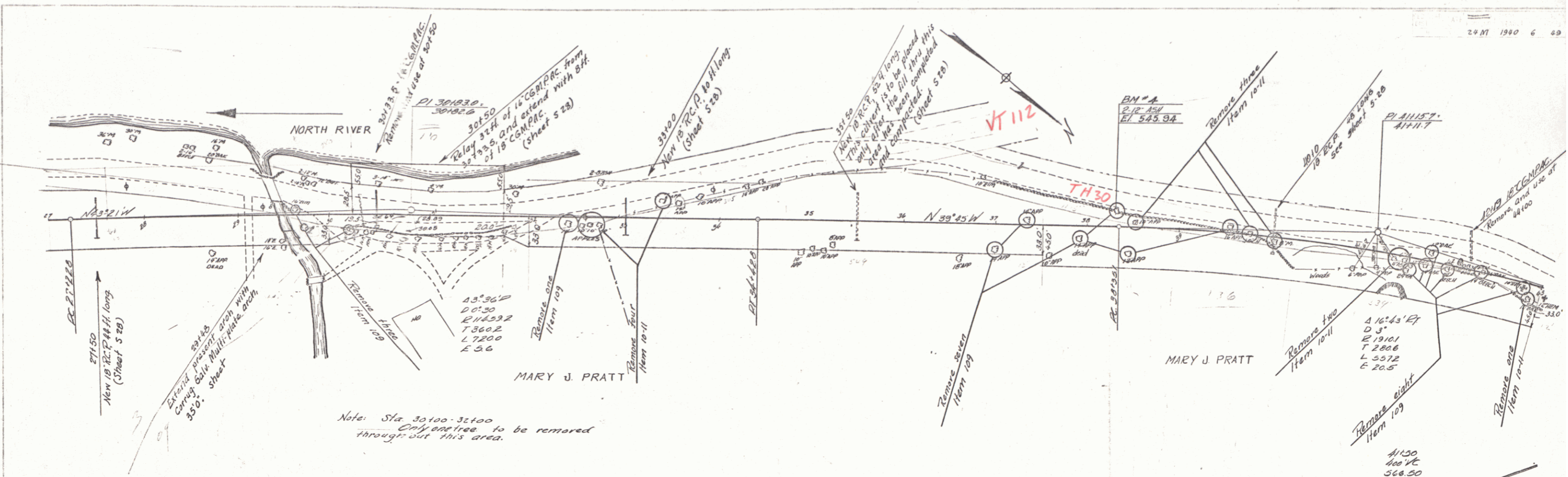

Note: Sta 30100-32100 Only entries to be removed throughout this area.

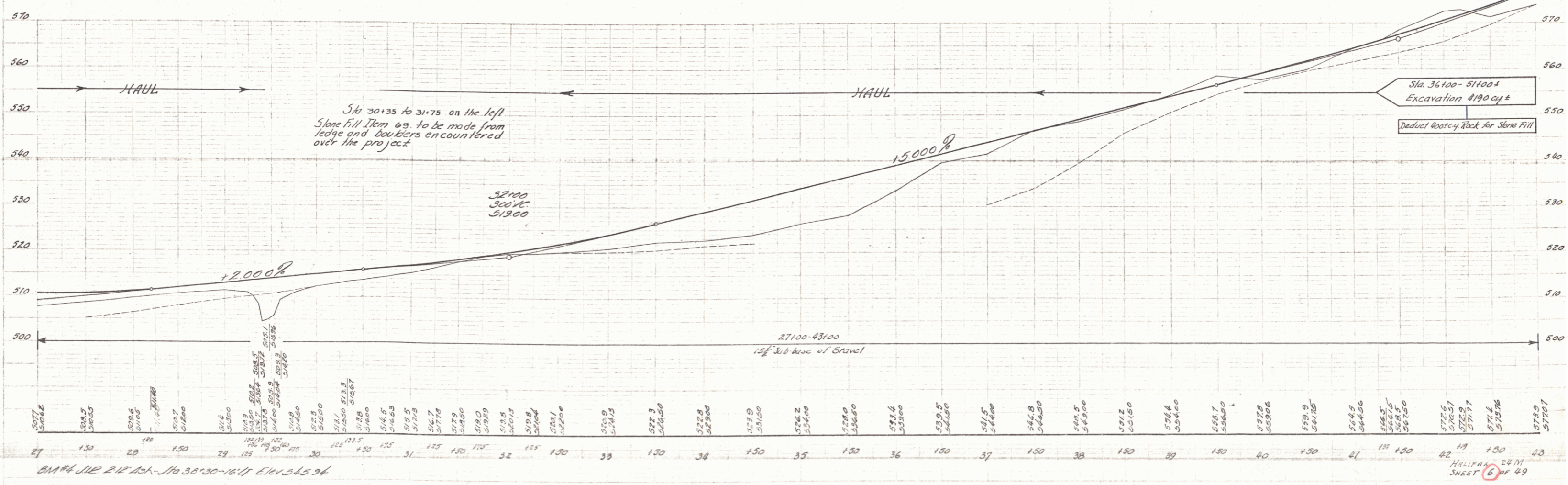

BM #4 STA 27112.11 - 116 38 130 - 1611 545.94

Handwritten signature and initials.

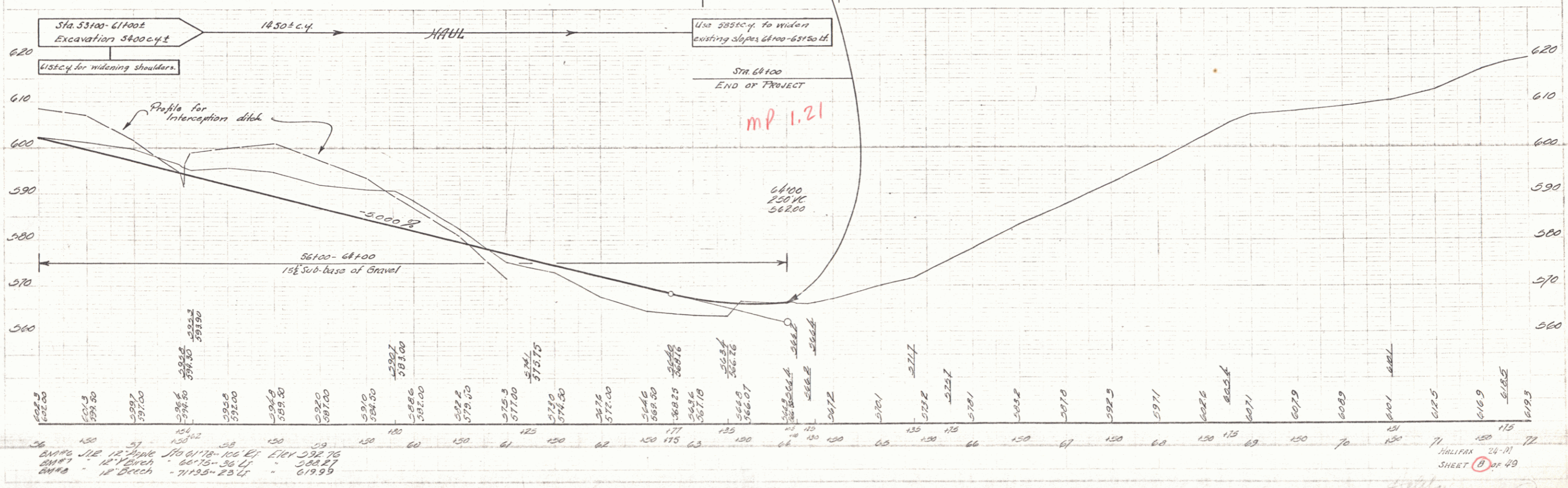
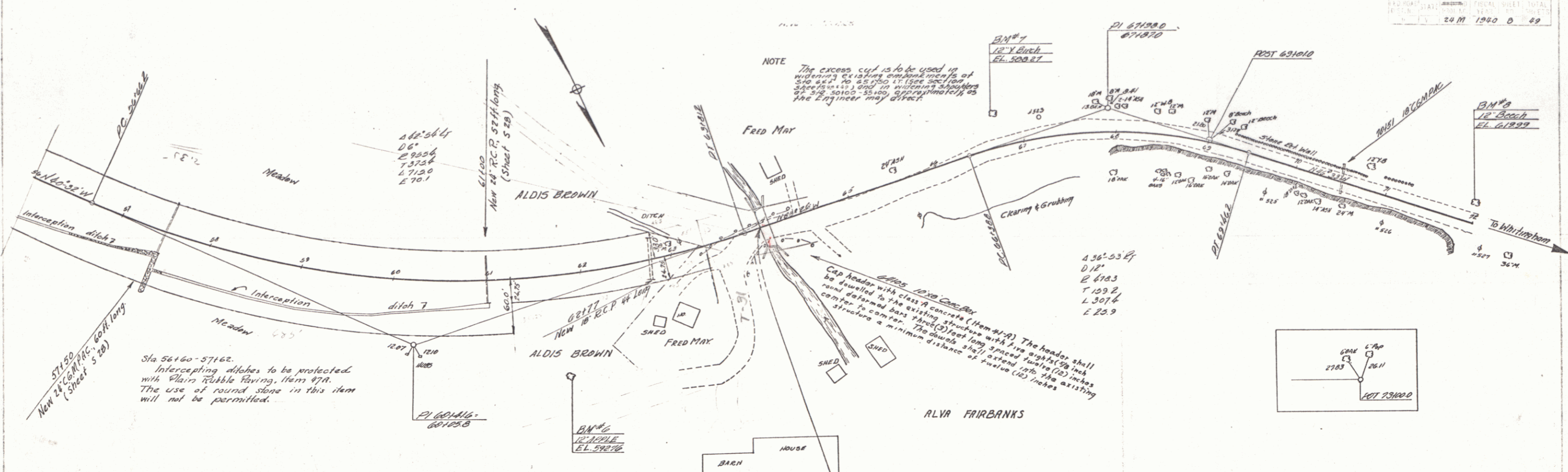

36 150 57 153 58 154 59 155 60 156 61 157 62 158 63 159 64 160 65 161 66 162 67 163 68 164 69 165 70 166 71 167 72 168 73 169 74 170 75 171 76 172 77 173 78 174 79 175 80 176 81 177 82 178 83 179 84 180 85 181 86 182 87 183 88 184 89 185 90 186 91 187 92 188 93 189 94 190 95 191 96 192 97 193 98 194 99 195 200 205 210 215 220 225 230 235 240 245 250 255 260 265 270 275 280 285 290 295 300 305 310 315 320 325 330 335 340 345 350 355 360 365 370 375 380 385 390 395 400 405 410 415 420 425 430 435 440 445 450 455 460 465 470 475 480 485 490 495 500 505 510 515 520 525 530 535 540 545 550 555 560 565 570 575 580 585 590 595 600 605 610 615 620 625 630 635 640 645 650 655 660 665 670 675 680 685 690 695 700 705 710 715 720 725 730 735 740 745 750 755 760 765 770 775 780 785 790 795 800 805 810 815 820 825 830 835 840 845 850 855 860 865 870 875 880 885 890 895 900 905 910 915 920 925 930 935 940 945 950 955 960 965 970 975 980 985 990 995 1000